2 CENTS PAY NO MORE!

Chicago Daily Tribune

THE WORLD'S GREATEST NEWSPAPER

FINAL EDITION

VOLUME LXXXX.—NO. 199 C [REG. U. S. PAT. OFFICE: COPYRIGHT 1931 BY THE CHICAGO TRIBUNE.] THURSDAY, AUGUST 20, 1931.—32 PAGES THIS PAPER CONSISTS OF TWO SECTIONS—SECTION ONE **** PRICE TWO CENTS IN CHICAGO AND SUBURBS ELSEWHERE THREE CENTS

CUBANS IN BATTLE; 500 DEAD

$2,000,000 SET AS CITY'S GOAL IN RELIEF DRIVE

Samuel Insull Jr. to Direct Campaign.

BY OSCAR HEWITT.

A total of $2,500,000—76 per cent more than last winter—is the sum

R. L. RYERSON JR.

Samuel Insull Jr., who was named yesterday as head of the campaign committee. He will devote his time to the drive until the $2,000,000 has been pledged. It requires only five months to raise the [illegible] obtained for last winter.

Start Drive at Once.

Organization for the drive will begin at once and it will be a joint effort of the relief organizations of Chicago, of which the five largest are:

American Red Cross.
Catholic Charities.
Jewish Charities.
Salvation Army.
United Charities.

The fund, now operated in a coordinating committee under Gov. Emmerson's relief commission for the last year, is now in force to conduct individual campaigns for funds this fall, but many fund-raising drives will be consolidated into this one $2,500,000 campaign.

All of the money obtained will be turned over to the relief agencies, which will distribute it to the unfortunate families and homeless men and women. It is the fund decided upon, after exhaustive studies of estimated needs, is hoped to cover the requirements of the relief agencies to Oct. 1, 1932.

Fund Is Larger Than Ever.

"More families are destitute in Chicago and Cook county than ever before," said Mr. Ryerson in announcing his campaign. "The number of homeless men and women in need of food and shelter is also greater than ever before.

"The need is larger and more pressing now than it was last winter and will be even greater with the approach of cold weather. The citizens are faced with a great emergency. Those who have and those who are employed must help those who are in need.

"The amount was determined after a careful study of needs by a committee of business men working in connection with the Chicago Council of Social Agencies. Those who contribute to this fund may be assured there will be no waste. The money will be disbursed by experienced men who will keep a careful check of expenditures."

Insull Tells of Plans.

Mr. Insull Jr., who will lead the relief drive campaign, said:

"My first task is the creation of a campaign organization. Chicago's leading citizens—men with reputations for achievement—will be asked to work actively and aggressively participate. Business men will be asked to give of their time and energy. Some of them will probably devote most of their time over the next few months to the drive. Personally, I have taken a leave of absence from business. For what they are worth, my energies will be wholly at the disposal of the committee until its successful conclusion. The plans of the campaign will be made, I hope, in a few days.

"I must add there is one thing that should be made plain at the start. There will be no campaign overhead and no organization expense of the Emergency Relief fund of Cook county. Every cent contributed will be turned over to the fund for distribution among the distressed through the regular established relief stations."

Gov. Emmerson has approved the policy, strictly following the lines of the governor's relief commission last winter.

Chicago Needs to Co-operate.

A group of citizens told Mayor Cermak yesterday that the demands for relief are so numerous that private charity cannot meet the demand. They hope a special session of congress, called by the state legislature, and some other plan to prevent a recurrence

(Continued on page 8, column 1.)

NEWS SUMMARY of The Tribune

[And Illustrated Sunday Book.]
Thursday, August 20, 1931.

FOREIGN.

Five hundred Cuban rebels slain as federals capture city of Gibara. Page 1.

Lindberghs prepare to leave steamer for plane to resume Tokio hop. Page 1.

Britain's fight for financial power caused present industrial plight, Wales explains. Page 5.

Germany hopes President Hoover will call new conference to act on revision of war debts, reparations. Page 5.

Predict end of strife between Fascists and Vatican as agreement on main points is believed near. Page 9.

Count Bethlen ends 10 years as premier of Hungary, succeeded by Count Karolyi. Page 19.

LOCAL.

Two veteran police captains, Thomas Duffy and Thomas J. Pilkington, put on inactive duty on order of Mayor Cermak. Page 1.

Set $2,500,000 as goal in relief drive; Samuel Insull Jr. will direct the campaign. Page 1.

Audit of Bain bank books, ordered by state's attorney, to be started today for the purpose of seeking evidence of possible fraud. Page 2.

Movie operators' union ready for fight as owners prepare to reopen theaters with workers imported from New York. Page 3.

Improvement of competing organizations foretells great success of Chicagoland Music Festival Saturday night; Illinois Central group wins male chorus competition. Page 3.

Delay sales of $3,151,822,000 worth of real estate for delinquent taxes; McDonough says sales would hit small owners. Page 4.

Only six of 60 professional bondsmen in city courts licensed under new law, conference told. Page 4.

What' prevailing wage? stirs hot row before governor's board to determine scale for road work. Page 4.

Deputy U. S. marshals seize six alleged racketeers in plot to peddle lake water as anti-freeze solution at $5 a gallon. Page 7.

Evidence of $500,000 waste in water meter installation of four years of Wolfe regime is found. Page 12.

Victim of slaying in social club knew assailant, police say, but definite motive not established. Page 13.

Hard Luck Charley Sleaas, driven from home, gets nothing but "ha, ha" when he protests; but now Charley's home again. Page 13.

Death notices, obituaries. Page 24.

DOMESTIC.

Two nations interested in disappearance of Japanese millionaire from liner on cruise. Page 1.

Giant waves at Atlantic City sweep bathers away; one dead, two missing, 150 rescued. Page 2.

James A. Farrell refuses to be interviewed on reduction of steel dividend. Page 9.

Money being made on many northern, central Indiana farms. Page 12.

Senator Yates says he can't remember how he was shot in girl's apartment. Page 13.

WASHINGTON.

Hoover has Castle drop Roosevelt a note to tell him he was wrong; just a friendly tip, not a slight. Page 6.

Farm board to make loan to cotton corporations. Page 13.

Awarding of contract for new Chicago postoffice is postponed. Page 19.

SPORTS.

Comiskey park gets Sox-Cubs charity game. Page 21.

Grove scores 25th victory; Athletics beat Sox, 4-2. Page 21.

Cubs beat Robins, 4 to 1; then lose to Vance, 5 to 3. Page 21.

Mr. Johnston himself to see McLarnin-Petrolle bout tonight. Page 21.

Burning Blaze wins by six lengths at Hawthorne. Page 21.

Rain interrupts four Grand Circuit races at Aurora. Page 22.

Phillies defeat Cards, 3 to 2, then lose, 8 to 4. Page 22.

Indians defeat Senators twice, 10 to 5 and 10 to 8. Page 23.

Hunk Anderson finds Notre Dame needs backs to make good '31 showing. Page 23.

EDITORIALS.

There Isn't Any More; When Julius Rosenwald Tried Some Politics; Chemicals in War; Coming Home to Roost. Page 14.

FINANCE, COMMERCE.

Steel reviews agree that an upturn in output looms ahead. Page 25.

Wall street makes most of oil shutdown; petroleum shares rise. Page 25

Agree on billion dollar Sinclair Oil consolidation. Page 25.

Scrutator discusses recent increase in Chicago's switching rates. Page 25.

Chicago stocks suffer from neglect; prices weaken. Page 26.

Thomas D. Campbell would swap wheat for Chinese silver. Page 26.

Want Ad index. Page 28.

Average daily net paid circulation of
THE CHICAGO TRIBUNE
July, 1931, in excess of 815,000

Mayor Benches 2 Veteran Captains

ORDER FOLLOWS CERMAK'S NIGHT CALLS ON POLICE

"Pluck List" of 150 Is Prepared.

(Pictures on back page.)

Mayor Cermak took a hand in police affairs yesterday and instructed Acting Commissioner Alcock to relieve two veteran captains of their commands. The orders were issued last night, sending "to the bench" Capt. Thomas Duffy of the Sheffield avenue station and Capt. Thomas J. Pilkington of the Marquette station. This means that the two commanders were put on inactive duty at the detective bureau.

The transfers, it was said, were a result of the mayor's Haroun al Raschid trips about the city after nightfall, trips on which he has dropped in unexpectedly on district police stations several times.

Report Raid Order Unheeded.

Capt. Duffy was transferred, according to reports, because he failed to carry out the mayor's instructions to raid two gambling houses in his district. One of them, the "Aquarium Social Club, Inc.," is operated at 514 Diversey parkway by Frankie Pope, often styled the millionaire newsboy. It is protected by an injunction issued on Aug. 12 by Judge Joseph Burke.

The other place, across the street, at 513 Diversey parkway, is a handbook resort of which Martin Guilfoyle, until recently the boss of a string of gambling houses in the 30th ward, is the reputed owner.

After Capt. Duffy had been notified of the existence of the resorts, it was reported, and no raids followed, the mayor called on Lieut. Thomas McGrath, assigned to his own office. McGrath raided the places Tuesday.

Yesterday, it was learned, the mayor got the report of the raids and immediately instructed Acting Commissioner Alcock to transfer Capt. Duffy. Capt. Pilkington was included in the transfer order because, the mayor is reported to have said: "He is too old to be handling a busy district like Marquette."

Christensen Is Shifted.

Capt. Alfred C. Christensen, who for some months has been assigned to the missing persons bureau, nominally supervising the activities of Sergt. Joseph Starshak, veteran head of that detail, was transferred to Sheffield avenue. Lieut. Albert Mikes, who has been in charge of the dog pound, was sent to Marquette district, the supposition being that he will be made acting captain there.

The transfer of Capt. Pilkington sent new tremors to the knees of veteran officers in the police department already worried by Mayor Cermak's hint that he intends to force all policemen over 65 years old to retire. Capt. Pilkington is 63 years old.

A list of policemen over the retirement age is being prepared by James E. McSweeney, secretary of the police department, and probably will be in the hands of Commissioner Alcock before this evening, it was said. It will contain some 150 names, it was reported.

Old Captains on Force.

Capt. Michael Evans, who installed the fingerprint system in the Chicago police department and has been in charge of the bureau of identification ever since, is said to be the oldest officer in the department. Although he is in his eighties, he appears for work at 8 o'clock daily.

Other captains who are 65 years old, or in that neighborhood, are Capt. Duffy; Matthew Zimmer, now in charge of the automobile detail; Patrick McCauley of the Grand Crossing district; Charles Larkin, assigned to the school of instruction; Joseph Palczynski, commanding at Racine avenue; Patrick Harding, commanding Rogers Park district; Joseph Johnson, "on the bench" at the detective bureau, and John Ptacek, commanding Lawndale district. Lieut. John Norton, chief of detectives, is 67 years old.

Four Polish Army Pilots Killed as Plane Burns

[Chicago Tribune Press Service.]

WARSAW, Poland, Aug. 19.—Four military pilots were killed this morning when a tri-motored Fokker plane in which they were returning from a night flight crashed into a barn and burned. The total number of Polish pilots killed in recent months is 42.

IF THE FILIPINOS WERE GIVEN IMMEDIATE INDEPENDENCE

"Independence" is a good political slogan in Manila, but——

"ALL RIGHT! I'LL GIVE YOU IMMEDIATE INDEPENDENCE! BUT YOU UNDERSTAND THAT MEANS THE WITHDRAWAL OF THE PROTECTION OF THE AMERICAN FLAG AND THE END OF SPECIAL PRIVILEGES OF FREE TRADE FOR YOUR PRODUCTS IN THE U.S.A."
U.S.A.
THE EDUCATIONAL SYSTEM OF THE PHILIPPINES
THE INDEPENDENCE MINDERS OF MANILA
HELP!! HELP!!

If the United States actually threatened to give it to them, there would be consternation and creeps hanging in Manila.

ONLY ONE KISS A WEEK; WIFE ASKS DIVORCE

(Picture on back page.)

The flaming ardor which caused Sam Abson to carry her off in a Crown Point elopement in 1925 has dwindled to the point where he now passes out but one kiss a week, Mrs. Mary E. Abson, 1101 North Richmond street, charged yesterday in a bill for divorce filed in the Superior court by Attorney Harry X. Cole.

The kiss was handed out each Monday morning as Sam left for his work at a bakery, and she and their children, Robert, 5, and Margaret, 4 years old, went to the door to bid him goodby. Further, she charged, it was no good rousing smack but just a peckish sort of a kiss, on her forehead.

Her bill charged cruelty. He beat her, she charged, and on two occasions blacked her eye.

Shot as He Sleeps in Bed Near Window of His Home

John Napolioni, 26 years old, a peddler, was mysteriously shot early this morning as he lay sleeping in his home at 1745 West Polk street. His bed stood near a window of the first floor and his assailant reached through and fired a bullet into his head. He is in a critical condition at the county hospital. Police could find no motive for the shooting, but were inclined to regard it as a "black hand" affair.

THE WEATHER

THURSDAY, AUGUST 20, 1931.

Sunrise, 6:03; sunset, 7:44. Moon sets at 11:26 p. m. today. Venus and Jupiter are morning stars. Mars, Uranus, and Saturn are evening stars.

Chicago and vicinity—Probably fair with some cloudiness on Thursday; Friday partly cloudy and warmer; moderate northeast winds on Thursday, fresh at times.

Illinois—Mostly cloudy, probably local showers in south portion Thursday; Friday fair to partly cloudy and somewhat warmer.

TRIBUNE BAROMETER

TEMPERATURES IN CHICAGO

MAXIMUM, NOON 76
MINIMUM, 2 A. M. 67

3 a. m.	73	Noon	76	8 p. m.	71
4 a. m.	72	1 p. m.	76	9 p. m.	70
5 a. m.	72	2 p. m.	76	10 p. m.	69
6 a. m.	71	3 p. m.	73	Unofficial—	
7 a. m.	72	4 p. m.	73	11 p. m.	69
8 a. m.	73	5 p. m.	72	Midnight	68
9 a. m.	74	6 p. m.	72	1 a. m.	68
10 a. m.	74	7 p. m.	72	2 a. m.	67
11 a. m.	75				

For 24 hours ended 8 p. m. Aug. 19: Mean temperature, 74; normal, 71; excess since Jan. 1, 824 degrees. Precipitation, none; excess since Jan. 1, 1.45 inches. Barometer, 8 a. m., 30.01; 8 p. m., 30.00. Highest wind velocity, 16 miles an hour from the northeast at 1:36 p. m.

[Official weather table on page 24.]

Lindys Spend Night on Sea; Board Vessel

BULLETIN.

NEMURO, Japan, Aug. 20.—(Thursday.)—(AP)—Foggy weather forced Col. and Mrs. Charles A. Lindbergh to abandon hope of resuming their flight to Nemuro today, and they prepared to spend another night aboard the steamer Shimushiro Maru, off Ketoi island, the "black hole" of the Kurile archipelago. Their plane was towed to a more sheltered cove.

NEMURO, Japan, Aug. 20 [Thursday].—(AP)—Col. and Mrs. Charles A. Lindbergh, who spent last night on the rough water near Ketoi island after they were forced to land to escape a heavy fog bank, this morning were safe aboard the steamer Shimushiru Maru, awaiting an opportunity to continue their flight from Petropavlovsk, Kamchatka, to Nemuro.

Col. Lindbergh was questioned by the captain of the ship concerning the forced landing. Since he had a Japanese permit to land in emergency, however, it is not believed the questioning concerned any possible violation of aviation regulations, which are extremely strict.

Say Aid Not Necessary.

The steamer reached the Lindberghs at 7:55 a. m. today [5:55 p. m. Wednesday, Chicago time]. It had been ordered to the scene after Mrs. Lindbergh radioed their plight to the Ochiishi radio station.

The Lindberghs left Petropavlovsk, where they were delayed two and a half days by poor weather, and within a few minutes were forced down by motor trouble at Avatcha bay yesterday morning. Two hours later they resumed their scheduled 897 mile flight and made good time over the Kurile islands until fog forced them down for the second time.

Flies for Godhavn.

IVIGTUT, Greenland, Aug. 19.—(AP)—Capt. Wolfgang von Gronau, German aviator who arrived here yesterday, took off today for Godhavn from where he hoped to make a final hop to America. He had a difficult flight here from Godthaab, a thousand miles across the Greenland ice cap.

MASTER BARBERS START MOVE TO REDUCE PRICES

At a special meeting which lasted until 1 o'clock this morning, the central executive council of the United Master Barbers' association of Chicago recommended that the contract between the Master Barbers' association and the Journeymen Barbers be reopened. The contract still has a year to run.

The action was regarded in some quarters as possibly meaning a fight between the 2,000 masters and the 5,000 journeymen barbers over reductions in prices and a consequent scaling of wages of journeymen barbers to meet price reductions. A general meeting on the subject will be held Wednesday.

Reports are that the master barbers are seeking to reduce prices to compete with the open shops, of which, according to Guy Bentivenga, president of the Master Barbers' association, there are now 1,000 in Chicago. It is contended they cannot cut prices under present wage scales. Journeymen barbers now receive $32 weekly and 60 per cent over $47 that they take in individually.

Purple Martins Quit City; A Sign of An Early Fall

Chicago will soon be saying good-by to the good old summer time. The purple martins which for years have made their summer home in Washington park are considered excellent prophets of early or late seasons. Day before yesterday only a few of the birds were observed, and yesterday not a one was seen. In comparison with other years the birds are leaving earlier this year. In 1929 martins were seen until Sept. 11. Last year none were seen after Aug. 21.

2 Nations Eye Disappearance of Japanese

New York, Aug. 19.—[Special.]—The federal government of the United States and the Japanese government today entered into the investigation of a strange mystery of the sea.

The story as it is being reconstructed by the investigators seems the plot of a thriller best seller. It involves an oriental importer, several times a millionaire and a philanthropist. It deals with his disappearance from a giant liner aboard which he saw a mysterious stranger whom he feared so much that he hid out in his stateroom.

The liner was on a six day "show boat" cruise to Halifax and back, the sort of cruise which has become popular since the Volstead law. There had been gay parties and dinners aboard nightly, with many beautiful women attending. The boat was nearing New York on the morning of the sixth day when the disappearance of the importer was discovered.

Gay Dinner Party Held.

There had been an especially gay dinner party the night before. The hostess was Mildred Harris Chaplin, divorced wife of Charles Chaplin, and among the guests was Miss Mary Reissner, of the stage name of Mary Dale, show girl, who last appeared in "Flying High." Both say the Japanese millionaire was invited to the dinner but did not attend, possibly, it is reported, through fear of his mysterious enemy.

The story begins with the departure of the liner Belgenland from New York for the north. Its stores were full of fine foods and its wine-stores stocked pending the passage of the 14 mile limit. The passengers were a happy lot, bent on six days of joyous vacations.

Among those who had booked passage and came aboard just before sailing was Hisashi Fujimura, head of the Asahi corporation, silk importers and H. Fugimura & Co., commodity brokers. He was accounted the most successful Japanese importer in the country.

Owns Pretentious Estates.

Fujimura was 38 years old and known as the benefactor of Japanese students in this country. He was married and lived with his wife and three children in a pretentious estate at Norwalk, Conn.

One of the children, a 7 year old girl, was with him. With him also, was Miss Reissner. Two staterooms, separated by a private bath, were reserved on the "A" deck.

The ship's attendants were given to understand Miss Reissner was governess of the child. This the woman denied tonight. She said she was a friend of the importer and that he paid her expenses on several previous trips.

Miss Reissner refused replies to other questions. She would not tell if she was married or a divorcée. It is known, however, that she occupied an expensive apartment in an exclusive New York hotel and seemed well supplied with funds to maintain it.

Sees Man He Fears.

Soon after the party boarded the ship Fujimura saw the man he feared, told Miss Reissner of his fears and urged her "to stay as close to him as possible." From then on he remained secluded in his stateroom.

Miss Reissner told of attending the dinner of Mildred Chaplin and said she looked in at the stateroom of Fujimura at 1 o'clock on Saturday morning. He was sleeping and all was quiet. Several hours later, she said, stewards told her the importer had disappeared.

From other sources it was learned that the stateroom, when entered later

(Continued on page 2, column 3.)

CHICAGOLAND MUSIC FESTIVAL

AMERICA'S BIGGEST MUSICAL EVENT!

The "Messiah" chorus of 6,000 voices—the massed band of 2,200—the world's largest drum corps—100,000 in the audience singing "Sweet Adeline"—a spectacular fireworks display—these are a few of the many features you'll hear and see Saturday night at Soldiers' Field at the Chicagoland Music Festival.

You'll enjoy it from any seat. America's most powerful system of amplifiers will carry voices and music to every part of the stadium.

All entrance gates, except the north one, will be in use. Tickets will be on sale at more than 50 windows located conveniently all round the stadium.

To avoid any delay whatever at Soldiers' Field on Saturday night, get your tickets now. They are on sale at the following places:

Chicago Tribune Advertising and Public Service Offices
One S. Dearborn
Tribune Tower Lobby
4152 W. Madison
1101 E. Sixty-third

And at special booths on the east side of Michigan Boulevard at these intersections:
Eleventh Street Seventh Street Van Buren Street

ALL TICKETS 25 CENTS EACH

REBELS DRIVEN FROM GIBARA IN ALL DAY FIGHT

City of 30,000 Razed by Guns and Bombs.

BY DEAN SANBORN.

[Chicago Tribune Press Service.]
[Copyright: 1931: By The Chicago Tribune.]
(Picture on back page.)

HAVANA, Cuba, Aug. 19.—Five hundred rebels are reported to have been killed today in a battle which is still raging at Gibara, Oriente province. No figures have been issued on the federal casualties, but reports say that they were very heavy.

The government concentrated forces of infantry, cavalry, coast artillery, 14 airplanes, marines, and cruisers to crush a strong rebel force augmented by a large band of filibusters, who were landed there from two foreign ships 48 hours ago.

Latest reports tonight indicate that Gibara, a beautiful port town of 20,000, has been razed to the ground by bombing planes and artillery in the government's attempt to land a final crushing blow to the revolt.

Population Begs for Truce.

Throughout the day the panic stricken population begged for a truce while they watched their town being torn to pieces by the fire of the opposing forces. Women and children were killed or wounded and others collapsed on the street, but each hour the activity on both sides increased. Shells set fire to many frame houses, adding to the panic among the Cubans.

When news of the government's victory at Gibara reached Havana tonight Maj. Ibrahim Consuegra, in charge of the press bureau at the presidential palace, ordered the immediate lifting of the censorship on all radio, cable, and telegraph lines, as well as on the local press, deeming further control unnecessary, as the rebels in all sections of the island seemed under control.

As soon as the censorship went off messages came in reporting fierce fighting in Santa Clara, near Trinidad and Agua Cate, in which scores of rebels were reported killed and numerous wounded. Hundreds of rebels were captured at Lallanada, in south Santa Clara. Other messages reported minor scuffles in other provinces.

As incomplete details of the battle at Gibara come in tonight it becomes apparent that the battle was the fiercest ever fought on Cuban soil, with the possible exception of Gen. William Shafter's campaign against the Spaniards in 1898.

Cruiser's Guns Open Battle.

The fight started at midnight, when the cruiser Patria, ordered from Nuevitas after reports of the arrival of expeditionary forces were confirmed, steamed into the port and opened fire on the little fortress at the entrance of the harbor which had fallen into rebel hands.

Army forces from Holguin, under Capt. Pablo Fernandez Valazco, and coast artillery from Santa Clara, under Maj. Cadenas, immediately closed in under fierce fire from the rebels. Lieut. Coralino Hidalgo was killed in the first charge.

Army planes then flew over and let loose a rain of bombs which shook the rebels from their strategic positions. They tried to flee to the open to engage the troops in hand to hand encounters, but an artillery barrage forced them to hide in the fortress and in various buildings in the town.

Troops Press Attack.

As the loyal army forces swelled the attack grew fiercer, and squad of troops made repeated attacks on the town, falling back to permit fresh troops to close in.

Constant bombardment by the Patria reduced the fortress to a junk heap. Scores were killed in it, while others fled.

Shortly after noon the federals broke into the city, sending wave after wave of infantry in a bayonet attack. The rebels fought from houses and trenches in the streets with rifles and hand grenades, taking heavy toll among troops under Maj. Perez Arocha and Maj. Cardenas.

Drive Back Federals Six Times.

Six successive federal attacks were repulsed by the rebels despite the unceasing fire of the artillery, which laid down a stream of shells on the rebel ranks.

By midafternoon the rebels had fled from their first lines and a large number of them set up a stronghold in a railway tunnel on the route between Gibara and Holguin. Light artillery was rushed up and trained on the mouths of the tunnel. The cruiser Patria, having obliterated the fort, started dropping shells on the tunnel.

Other bands of rebels gave way inch by inch before the federal advance,

while members of the signal corps strung up electric lines to furnish light to carry the battle on into the night and repair telegraph lines which had been destroyed by the rebels yesterday.

At 4 o'clock Maj. Vilate reported that his troops had confiscated huge stores of the rebels' war supplies, a million rifle bullets, 57 machine guns, and other military equipment, most of which was landed with the expeditionary forces.

By 6 o'clock tonight, while the fighting was still going on, it was apparent that the rebels had met with a thorough defeat.

Wounded Fill Hospitals.

Army hospitals improvised on the outskirts of the city are unable to take care of the fast increasing numbers of wounded who are being rushed from the battlefield. The hospitals in the towns of Holguin and Puerto Padre are filled, and ambulances are bringing in more as medical squads are clearing up the ground behind the fighting troops.

The cruiser Cuba joined the Patria off shore tonight, while other smaller naval units, answering calls during the day tied up in the harbor. Naval boats from Pinar del Rio are patroling the Oriente coast to prevent the landing of other filibustering forces which are said to be heading toward the scene now.

During the bombardment the airplanes succeeded in sinking two vessels, one German and one of Norwegian registry, which brought the filibuster expeditions, allegedly from Miami or New York, to Gibara.

Rebels Seize City.

Huge stores of arms, ammunitions, and machine guns were successfully landed at Gibara by the two boats Monday night, after the rebels captured the city. The army headquarters were sacked, and the town then fortified from the center to the outskirts to meet government forces on their way to Gibara from distant bases where fighting had slowed up following the capture of former President Menocal and Col. Carlos Mendieta.

The first force of rebels numbered 2,000 fully armed men. They were joined by 2,000 more insurgents and the expeditionary troops under the command of Carlos Hevia, son of Col. Aurelio Hevia. Hevia, the younger, is said to be a West Point graduate.

The expeditionary troops included Germans, Russians, Polish, and South Americans, professionals and soldiers of fortune, as well as numerous Americans. It is reported that upon their arrival the filibusterers got drunk, sacked stores and shops in the town, attacked women, and hindered the rebel preparation for defense of the city.

Official Report on Battle.

At 5 o'clock this afternoon army headquarters at the presidential palace released the following official report:

"At 12 o'clock Aug. 17 the army received reports indicating that a filibustering expedition with arms, munitions and other war materials was being disembarked at Gibara from a Norwegian vessel at the main docks there. Reports received from scouting planes later confirmed this, and the war and navy department immediately instructed the cruiser Patria to sail from Nuevitas, province of Camaguey, to Gibara, province of Oriente. The Patria arrived there last midnight and immediately opened fire on the fortress at the entrance of the harbor which had been captured by the rebels.

"Army forces from Holguin under the command of Capt. Pablo Fernandez Velasco, ordered to attack Gibara, met fierce intermittent machine gun fire from the rebels. Further forces were immediately sent to the attack under Maj. Cabrales from Camaguey and under Capt. Vilate, and coast artillery from Santa Clara under Maj. Cadenas.

Fortress Is Destroyed.

"The Patria destroyed the fortress, most of the rebel occupants perishing in the bombardment, the rest fleeing to find shelter elsewhere. Army forces continued to advance under terrific fire from the rebels while planes bombarded the enemy positions. During the first raids on the rebel stronghold the army lost Lieut. Coralino Hidalgo. Several soldiers were wounded.

"The rebels tried to leave Gibara and fight on an open field, but were repulsed by the army. Early this afternoon the army began occupation of Gibara, dislodging rebels from strategic positions. The rebels, forced by pursuing troops, have now established a stronghold in a small tunnel leading from Gibara to Holguin where light field artillery is now bombarding both ends of the curved tunnel, while the Patria is firing its main guns on the tunnel in an effort to destroy it.

"At 4 o'clock this afternoon Maj. Vilate reported the confiscation of all revolutionary war supplies including five carloads containing 57 machine guns, 1,000,000 rifle bullets, large quantities of rifles and sundry military equipment. The army expects to destroy the tunnel within the next few hours. Severe fighting is still going on at this minute."

President Machado tonight called a special cabinet meeting in Santa Clara. From this meeting he issued another 24 hour extension of his offer to the rebels, that if they surrender and return to their homes they will not be prosecuted, revolt leaders excepted.

President Machado also denied reports, said to have originated at Nationalist headquarters here, that the government intended to confiscate all monies deposited by private citizens in Cuban and foreign banks here to meet expenses of quashing the revolt.

WHERE BATTLE RAGES IN CUBA

Arrow points to Gibara, city of 50,000 in which all day battle between Cuban federal and rebel troops was fought yesterday. The city was almost razed by shell fire and airplane bombs. Other fighting was reported at Trinidad and Aguacate.

PHYSICIAN BANKER LEAVES LIFE INCOME TO FOUR EMPLOYES

New York, Aug. 19.—[Special.]—Four employes of Dr. John Pixley Munn, physician, banker, philanthropist and chairman of the board of the United State Life Insurance company, will receive life incomes from trust funds aggregating $315,000 under his will, filed today for probate.

They are Mary M. Condon, described as "loyal friend and faithful secretary," and Maud M. Russell, referred to as "the nurse of my mother, my wife and myself," who get the income from $100,000 each; John Flanagan, "friend and loyal secretary," who gets a life estate in $75,000, and Simon West, overseer of Dr. Munn's farm at Coldwater, N. Y., who gets a life estate in $40,000.

The principal of Mr. West's fund is to go to Dr. Munn's son, James Buell Munn, or to his estate, when the overseer dies.

Dr. Munn died last Saturday.

JUDGE ORDERS BROKER TO PAY EX-WIFE $500

John M. Lamb, 6340 Clyde avenue, a stock broker, was brought before Superior Judge David yesterday on the complaint of his ex-wife, Mrs. Lura V. Lamb of Los Angeles, that he was $1,385 in arrears in alimony which he had been ordered to pay at the rate of $200 a month when they separated in 1922. Lamb pleaded that he did not owe the money because of a $6,000 loan he had made his wife to set up in business F. F. Syfer of Los Angeles. Lamb produced a promissory note for $6,000 signed by Syfer and letters from Mrs. Lamb in which she urged a loan, saying that she could deduct it from the alimony at the rate of $100 a month. Lamb said that Syfer was his ex-wife's suitor.

Mrs. Lamb, who journeyed to Chicago for the hearing, denied knowing of the loan, but she admitted she had borrowed $1,500 from her husband which she had not completely repaid.

The judge ordered Lamb to pay $500 to his former wife within ten days. He told Attorney W. W. O'Brien who represented the husband that he should settle the matter of the $6,000 loan before the judge who granted the divorce.

2 NATIONS BUSY ON MYSTERY OF LOST JAPANESE

Wealthy Man Vanishes from Liner.

(Continued from first page.)

in the morning, showed evidences of a terrific struggle.

After the telling of her story to the chief of the Criminal division of the United States attorney's office, which was attended by Japanese consular officers, Miss Reissner was subpoenaed to appear before a federal grand jury on Monday.

Mrs. Chaplin could give little evidence when she was questioned. She said she had seen Mr. Fujimura only once on the trip, at a theatrical performance in which she took part, but that she met Miss Reissner with another man on the deck and the girl had told of Fujimura's fear of the mysterious stranger.

A reward of $5,000 for finding Fujimura "dead or alive" has been posted by the company he heads.

The Belgenland at present is on another trip. The British government has been asked to aid in getting information from the crew. It may assume charge of the case as the ship was outside the territorial limits when the supposed crime was committed, and, being British owned, the British maritime law would apply.

CANADIAN TARIFF ON MAGAZINES IS BASED ON ADS

OTTAWA, Ont., Aug. 19.—(AP)—The operation of Canada's new tariff on magazines and other publications which goes into effect Sept. 1., was explained in a series of regulations made public today by the department of national revenue.

Under its provisions, publishers of magazines which by reason of their advertising content are subject to zone rates of postage in the country of origin, must file semi-annually statements showing the average percentage of space devoted to advertising. The tariff classification on magazines containing 20 to 30 per cent advertising will be 2 cents a copy, on any containing more than 30 per cent, 5 cents a copy. The magazines referred to in this group include agricultural, business, technical and trade journals.

On periodicals or portions of newspapers consisting largely of fiction, feature stories or articles and comic supplements, the tariff will be 15 cents per pound.

Thieves Steal Ambulance Parked Near Hospital

Pittsburgh, Pa., Aug. 19.—(AP)—Undertaker H. G. Henney had a call to Presbyterian hospital early today. He parked his ambulance at the curb. When he came out the big black car was gone.

OPEN BAIN BANK BOOKS TODAY IN HUNT FOR FRAUD

Swanson Accountants to Search Records.

(Picture on back page.)

State's Attorney Swanson's search for violations of the state banking laws in the management of the defunct Bain banks will begin today.

Henry E. Ayers, banking specialist of the state's attorney's staff, will embark this morning on a study of the records of the original Bain bank, the West Englewood Trust and Savings, at 1624 West 63d street, where John Bain made his start as a financier 25 years ago and where the Bain bank receiver, Irwin T. Gilruth, now has headquarters.

All Records to Be Searched.

Finishing there, the prosecutor and his accountants will move from bank to bank of the Bain group on the south and west sides until the twelve institutions of the chain have been examined. Estimates were that the investigation would require many weeks.

A mode of coördinating the work of the prosecutor and receiver in order to expedite the investigation was agreed upon at a conference yesterday between Mr. Ayers and Mr. Gilruth. They talked for an hour and a half behind closed doors in Mr. Swanson's downtown office.

Chatting afterwards with reporters, Mr. Ayers expressed himself as being gratified with the coöperation Mr. Gilruth had extended him. His remarks were taken to indicate a healing of the breach between prosecutors and receivers, as indicated on Tuesday when Mr. Swanson tartly criticized State Auditor Oscar Nelson and the various bank receivers for "lack of coöperation."

Produces Some of Records.

"Mr. Gilruth brought some of the Bain bank records here with him," said Mr. Ayers. "We discussed the condition of the Bain banks generally. Thus far there appears to be no evidence of criminal violations of the bank act in those banks."

Receiver Gilruth broke in at that point.

"You understand, of course, that my published report on the Bain banks made no charges of criminal acts against any one," he cautioned the reporters.

During the day new light was cast on the origin of the report, wherein Mr. Gilruth revealed the $2,000,000 indebtedness of the Bain interests to the banks, thus precipitating the state's attorney's investigation. The receiver's purpose in issuing it had puzzled many bankers.

Purpose of Report Revealed.

From a reliable source it was learned that preparation and publication of the report was ordered by Auditor Nelson personally. His primary purpose, it is understood, was to acquaint Mr. Bain's friends with the seriousness of his plight on the theory that they would be moved to produce cash to meet his debts to the banks, thus providing dividends for the depositors.

Mr. Bain has been for 15 years a member of the south park board and a wheel horse in the Deneen Republican organization. From an individual high in the councils of the Deneen organization, it was learned that some of the banker's wealthy friends have at least taken cognizance of the state auditor's broad hint.

"There has been some discussion of raising a fund to meet Mr. Bain's debts," this informant said. "In other times it could have been done, but cash is scarce right now, even among the so called rich. There is some talk of a plan of Mr. Bain's friends to take over and liquidate his real estate holdings, but this too may come to naught."

Several hundred depositors of the Brainerd State bank, a Bain institution, met last night in a hall at 8656 South Ashland avenue to elect a depositors' committee. Considerable stormy talk developed over the merits of Mr. Bain's claim that with "careful administration by the receiver," the banks would pay off in full. Criticism was hurled at Mr. Bain, Receiver Gilruth and Auditor Nelson, indiscriminately.

The depositors elected a committee comprising William J. Schmidt, vice president of the North Beverly Improvement association; G. F. Blaul, chairman of the directors of the improvement association; James V. Cunningham president of the association; S. J. Freel, president of the Brainerd association; Henry Altman, William J. Conroy, and Joseph Balluff, Mr. Schmidt presided.

Probe Waukegan Bank.

Circuit Judge Ralph Dady of Lake county yesterday granted a petition of State's Attorney A. V. Smith for a grand jury investigation of the affairs of the Waukegan State bank, closed on June 18 with listed deposits of $1,500,000 and only $38,000 cash on hand.

Auditor Nelson announced the closing of the Arlington Heights State bank of Arlington Heights, an institution with deposits of $380,000.

CUSTOMS COLLECTOR FIRED ON IN BELIEF HE'S BOOZE RUNNER

New York, Aug. 19.—[Special.]—A customs harbor patrol boat, carrying Philip Elting, collector of the port, on a tour of inspection, was mistaken for a rum runner and stopped by shots from a coast guard boat in the narrows early this morning.

PHILIP ELTING. [A. P. Photo.]

Mr. Elting, in confirming the incident after it had been kept secret for several hours, said he was sure the shots had been fired into the air.

"There were some shots, but I don't think they were aimed at us," he said. "Mr. Elting's duties are closely allied to those of the coast guard itself.

The coast guard craft signaled the harbor patrol boat to stop. Mr. Elting explained, but tninking that the identity of his boat must be known, the skipper, Inspector Samuel Polak, proceeded on his way between Fort Hamilton and Wadsworth.

Then the shots whistled over and the harbor patrol hove to. The coast guardsmen boarded the boat and after learning the identity of their quarry explained and apologized. Mr. Elting went on his way to the Battery and landed at 6 o'clock this morning.

The boat carying Mr. Elting, who is Republican leader of Kingston, and has been port collector for the last seven years, was headed for Sandy Hook when overhauled by the coast guard. The inspection trip began at 4 o'clock yesterday afternoon and consisted of a tour up and down the East and North rivers during the night.

The fact that his boat was outbound when it was stopped is evidence of the alertness of the coast guard, Mr. Elting declared, since only boats on the way into the harbor are stopped as a rule.

Although Capt. Philip Lauriat, assistant commander of the coast guard, said that no report of the shooting had been made to him by his men, he admitted that Mr. Elting had informed him of the incident. He quoted Mr. Elting as saying, "You can bet we hove to," in congratulating him on the alertness of the guardsmen. He indicated that the coast guard would investigate, however.

BIG WAVES GRAB 150 FROM BEACH AT ATLANTIC CITY

One Dead, Two Missing; Thrilling Rescues.

Atlantic City, N. J., Aug. 19.—[Special.]—Three lives are believed to have been lost and nearly 150 rescues effected by life guards when mountainous seas swept over the beaches here today, giving little or no warning of their approach.

Beach guards began the work of rescue shortly after 11 oclock, when the first of the heavy seas rolled in from the ocean and swept scores of bathers off their feet in the rebound.

All but three of the bathers are believed tonight to have been accounted for. One man found floating in the ocean off South Carolina avenue was brought ashore by life guards. Although beach surgeons labored over him for more than an hour, they were unable to revive him. He was identified as Charles F. McKenna, 58, of Pittsburgh. The identification was made by the man's wife, Annie, who saw the body brought ashore, but at the time did not entertain any fear that it was her husband.

Two Reported Missing.

Two others reported missing are: James W. Cannaday, 25, of Baltimore, who was here with his sister, and Eugene Baeurle, 18, of Newark, N. J., here with his mother and two sisters.

Most of the rescues were effected off South Carolina avenue, in the most congested section of the beach, but other rescues were made off Kentucky, Viriginia, and New York avenues, all in the central section of the city.

The high seas, believed to have been caused by a storm at sea, swept in without warning. Although they were much higher than usual, they did not wash over the beach for more than a few feet beyond the usual high water mark. It was when they started to recede that the trouble happened. Bathers, lifted off their feet by the backwash, cried for help from many sections.

Life Guards Rescue Many.

Boats were launched by the life guards while other persons grabbed can buoys and ran for the breakers. The buoys were tossed out to the struggling bathers, and sometimes were grabbed by two persons. Meanwhile the life guards began taking bathers aboard. There were as many as 18 in one boat at a time.

Thousands of persons along the board walk were attracted to the scene and watched the work of rescue. Dr. Norman Reeves, stationed at the South Carolina tent, instructed bathers who were unharmed how to revive those who needed attention inasmuch as all available life guards were engaged in the work of rescue.

Walter Moody, 18, of this city, who was resuscitated after much difficulty, declared that he had grabbed hold of a youth about his own age off the end of the steel pier, but was unable to maintain his hold upon him, and saw him go down. Whether this youth was one of the two missing persons has not yet been determined.

Storm Lashes Norfolk.

Norfolk, Va., Aug. 19.—[Special.]—Norfolk was swept by a 70 mile gale this afternoon and a number of warehouses were wrecked and many private homes damaged. Rain fell in torrents and the business section was so badly flooded traffic was suspended for an hour.

The gale tore the roof from the freight depot of the Pennsylvania railroad and it fell on the steamer Pennsylvania, crushing her top deck. The storage warehouse of the Southern railway also was unroofed. The wind wrecked the coal bunkering plant of the Hampton Roads Coal company.

Lightning struck the flagpole of the headquarters of Rear Admiral W. D. McDougall, commandant of the fifth naval district. The admiral's flag was torn down but he caused it to be hoisted on a pole in a field opposite his headquarters.

ABYSSINIAN KING MOVES TO FREE 2,000,000 SLAVES

(Picture on back page.)

[Chicago Tribune Press Service.]

LONDON, Aug. 19.—Determined to liberate Abyssinia's 2,000,000 slaves, Ras Tafari, recently crowned emperor, is seeking the assistance of London in a campaign to institute reforms.

The Anti-Slavery and Aborigines Protection society of London today made public letters from the monarch, in which he states that the traffic in slaves has already been abolished and that he plans next to free those held in bondage. Funds to aid the work will be furnished by the society.

Ras Tafari points out that the Abyssinian slaves are not mistreated and that they are allowed to "hold goats, own property, and embrace Christianity."

Chicago Daily Tribune

Vol. LXXXI. Thursday, Aug. 20. No. 199.

Published daily at Tribune Tower, Chicago, Illinois.
The Tribune company, publishers.
MAIL SUBSCRIPTION PRICES.
Mail subscription prices in Ill. [outside of Chicago], Ind., Iowa, Mich., and Wis.—Daily with Sunday, one year, $12.50.
Zones 2 and 4 in states other than Ill., Indiana, Iowa, Mich. and Wis.—Daily, $7.50 per year.
Zones 5 to 8, inclusive, Canada, Mexico and foreign—Daily, $12.00 per year.
Entered as second class matter June 3, 1902, at the postoffice at Chicago, Ill., under the act of March 3, 1879.

Sally
FROCKS
A NATIONAL INSTITUTION

The GLAMOROUS Mode of

Eugénie

in a typically Sally version

$15
EXCLUSIVELY

At last . . . a woman in a romantically feminine mode. When fashion "goes" Second Empire, interest is focussed on the Empress Eugenie, for the mode she immortalized is a vastly becoming one.

The frock sketched is of Carouh brown crepe with eggshell contrast in cutwork

Sizes 11 to 44

Sally FROCK STORES
35 South State Street

736 Sheridan Rd.	4049 West Madison St.
4008 Sheridan Rd.	1319 East 53rd St.
4752 Sheridan Rd.	1019 East 63rd St.
4741 Broadway	2332 East 71st St.
605 Diversey Pkwy.	6434 South Halsted St.
2244 Lincoln Ave.	7850 South Halsted St.
3307 Lawrence Ave.	627 Davis St., Evanston
2754 Milwaukee Ave.	1108 Lake St., Oak Park

During August This Store Closes on Saturdays at 1 P. M.

CARSON PIRIE SCOTT & CO

An Outstanding August Fashion Event!

Choose Suede Kid Ostrich Pin Seal Marcella Cloth in

New Fall Shoes at $7.75

A Remarkably Moderate Price

Now while prices are down at the lowest they've been in years, discerning women are seizing this opportunity to select their new fall shoes. They find here marvelous values for shoes of such fine materials and design.

New Details!

New dull-surfaced leathers.

Use of two materials.

Built higher with lower heels.

Trimmings in same color as shoe.

All-Over Genuine Baby Alligator Included in the Group at $7.75

Better Shoe Section, Third Floor.

IS YOUR HEATING PLANT IN REPAIR ?

Regardless of what kind of furnace, boiler or stove you have you can buy repairs for it right here in Chicago.

300,000 parts in stock and every part guaranteed to fit.

Save time, money and inconvenience.

Protect the health of your family.

Manufactured and Sold by
NORTHWESTERN STOVE REPAIR COMPANY

662 W. Roosevelt Rd.
176 W. Lake St. 312 W. 63rd St.
3209 E. 92nd St.
2355 Milwaukee Ave.

Added

several hundred more

$75 $65 $50
SUITS BY
Hickey-Freeman
Kuppenheimer
Wall Street
G.G.G.-at

$35

Rich fall shades . . . lighter colors, too . . . sizes for all men and young men . . . the pick of our finest suits by the world's best makers . . . and by far the top values of all times

Men's suits 2nd fl.—Young men's suits 4th fl.—4-pc. golf suits 4th fl.

Maurice L Rothschild
State at Jackson

Terrace Garden
in the MORRISON HOTEL
CLARK AND MADISON STREETS

MOVIE WORKER READY TO FIG IMPORTED LAB

Theater Owners Pre to Reopen House

The independent motion ... theater owners announced las... that they ... ported ... New Yor... erators to ... the reopen... 100 closed ... tomorrow. ... same tim... Chicago ... erators' ... headed by ... E. Maloy ... nounce... measures ... be taken ... vent o... from taki... places of t... union mem...

JOSEPH MALOY.

Maloy, t... boss agent, said that one of the ... movies would be to go into the ... and try to attach the box of ... coins of those theater owner... give back salaries to the operat... majority of the operators hav... one to three weeks' salary com... said.

Ready if Trouble Arises.

Al Lemar, the leader of the ... operators, predicted that little ... with the local union would ... when his men were placed i... jobs in the theaters. He me... that he would have some of "t... gals lads" with him.

Regarding this statement by ... Maloy remarked: "We're not ... we're smart." But he intimat... his men were prepared to me... trouble.

Most of the outsiders were b... here by plane Tuesday night a... terday, according to Aa... state, president of the All ... Owners of Illinois, the ... theaters' organization, and ... Levin, the owners' attorney ... went by train to Clevelan... National Air Transport ... there. One of the last gr... operators—left the Newark ... an N. A. T. ship at 5 p. m. yes...

Union to Meet Today.

Yesterday the imported op... spent most of their time at t... hall obtaining licenses so tha... may legally enter the proje... tomorrow if the union, at ... in the Capitol building this m... refuses to recede from the stan... two operators must be employ... each shift. It was this ins... owners contend, that forced ... of their houses.

The owners said they would ... carefully so that only oper... to be allowed in the booths. ... was said to e planning to ... reclosing of each house w... guard or any other person ... operators, within the proj... partments. It was felt for a ti... today that qualifications cou... be obtained from New York ... enough to enable the New Yor... ators to get their licenses by ... row night, but telegraphic qu... tions were sent and the wor... progressing rapidly at closing ... yesterday.

Police Protection Promised.

The theater owners, anticip... trouble when non-Chicago labor ... the darkened houses, obtained ... Mayor Cermak the promise of ... protection.

"See the chief of police and ... over protection you need ... given," the mayor told ... This led Maloy to term Maya... as "open-shopper."

Earlier in the day Maloy ... Joe Maloy, under indictme... union chief for conspiracy ... in connection with the affairs ... union, was suspended as head ... motion picture licensing bu... city's electrical departmen...

An added reason for the ... was said to have been Joe ... luctance to facilitate the ... licenses to the New York ... who must man the projec... tomorrow night.

Cheer Over Suspension.

News of his suspension ... bounced to seventy memb... allied theaters' association ... meeting at noon in the ... hotel. It was received wit...

The New Yorkers are union ... being members of the Brotherh... Motion Picture Employés ... America, it was stated yes... they are not affiliated with ... can Federation of Labor, ... Chicago union. The "im... work for substantially r... aries, the owners said, but the... prices were not made known. ... Chicago union men receive fr... to $175 per week, working fo... one-half hour shifts seven ... week.

The one chance of settli... troversy amicably rests, ... said, in the results of a union ... ing this morning in the Capitol ... ing, State and Randolph stree... the union recedes from its de... that two operators be emp... each theater the owners wil... local workers back on t... wage scale, they said.

Thomas Maloy, as the ... boss agent, issued a sta... today when he read tha... York men were being brough... It he said he was "shocked a... pened that the exhibitors h... ranged to bring in 100 strikebo... to take the place of the op... locked out by the owners."

Replies to Union Boss.

To this, Attorney Levin ... "Mr. Maloy's shock and surpri... not come in good faith. The ... owners are only interested in c... ing their property, which agg... $15,000,000, and their steps are ... nature of business protection ... operators we have brought h... members of the Brotherhood ... tion Picture Operators of North... ica which, if it is not affiliate... the American Federation of La... not in a different category fr... United Mine Workers of Amer... distinctly reputable workmen's ...

"We are still ready to emp... operator in the booths of ou... tern if the union can agree ... tomorrow. If it does not, ou... ners will reopen Friday night."

MOVIE WORKERS READY TO FIGHT IMPORTED LABOR

Theater Owners Prepare to Reopen Houses.

The Independent motion picture theater owners announced last night that they had imported enough New York operators to insure the reopening of 100 closed houses tomorrow. At the same time the Chicago operators' union, headed by Thomas E. Maloy, announced that measures would be taken to prevent outsiders from taking the places of the local union members.

MAYOR MALOY.

Maloy, the business agent, said that one of the union measures would be to go into the courts and try to attach the box office receipts of those theater owners who owe back salaries to the operators. A majority of the operators have from two to three weeks' salary coming, he said.

Ready If Trouble Arises.

Al Lemar, the leader of the eastern operators, predicted that little trouble with the local union would result when his men were placed in their jobs in the theaters. He mentioned that he would have some of "the east side kids" with him.

Regarding this statement by Lemar, Maloy remarked: "We're not tough; we're smart." But he intimated that his men were prepared to meet any problem.

Most of the outsiders were brought here by plane Tuesday night and yesterday, according to Aaron Saperstein, president of the Allied Theater owners of Illinois, the independent theater organization, and Theodore Levin, the owners' attorney. Some came by train to Cleveland and took National Air Transport planes from there. One of the last groups—seven operators—left the Newark airport on a T. A. T. ship at 5 p. m. yesterday.

Union to Meet Today.

Saturday the imported operators will meet most of their time at the city hall obtaining licenses so that they can legally enter the projecting booths tomorrow if the union, at its meeting in the Capitol building this morning, refuses to recede from the stand that no operators must be employed on the night shift. It was this insistence, the owners contend, that forced the closing of the houses.

The owners said they would watch carefully to see that only operators will be allowed in the booths. The union said it is planning to demand the closing of each house which had a non-union or any other person, except the operators, within the projecting compartments. It was felt for a time yesterday that qualifications could not be obtained from New York rapidly enough to enable the New York operators to get their licenses by tomorrow night, but telegraphic qualifications were sent and the work was proceeding rapidly at closing time yesterday.

Police Protection Promised.

The theater owners, anticipating trouble when non-Chicago labor enters the darkened houses, obtained from Mayor Cermak the promise of police protection.

"See the chief of police and whatever protection you need will be given," the mayor told Mr. Levin. He told Maloy to term Mayor Cermak a "gum-shoe chopper."

Earlier in the day Maloy's brother, John Maloy, under indictment with the police chief for conspiracy to extort in connection with the affairs of the union, was suspended as head of the motion picture licensing bureau of the city's electrical department.

An added reason for the suspension was said to have been Joe Maloy's refusal to facilitate the issuing of licenses to the New York operators, who must man the projection booths tomorrow night.

Union Over Suspension.

News of his suspension was announced to seventy members of the old Members' association at their meeting at noon in the Auditorium hotel. It was received with cheers.

"The New Yorkers are union men, being members of the Brotherhood of Motion Picture Employés of North America, it was stated yesterday, but they are not affiliated with the American Federation of Labor, as is the Chicago union. The "imports" will get substantially reduced salaries, the owners said, but the exact figures were not made known. The Chicago union men receive from $90 to $100 per week, working four and one-half hour shifts seven days a week.

"The only chance of settling the controversy amicably rests, the owners said, in the results of a union meeting this morning in the Capitol building at Wacker and Randolph streets. If the union recedes from its demands that no operators be employed in booths under the owners will take the theaters back on the present basis, they said.

William Maloy, as the union business agent, issued a statement yesterday when he read that the New York men were being brought in. In it he said he was "shocked and surprised that the exhibitors had arranged to bring in 100 strikebreakers to take the place of the operators called out by the owners."

Replies to Union Boss.

In this, Attorney Levin replied: "Mr. Maloy's shock and surprise does not ring in good faith. The theater owners are only interested in conserving their property, which aggregates millions, and their steps are in the nature of business protection. The men we have brought here are members of the Brotherhood of Motion Picture Operators of North America. If it is not affiliated with the American Federation of Labor, is in a different category from the United Mine Workers of America, a highly reputable workmen's union. We are still ready to employ one man in the booths of our theaters if the union can agree to that basis. If it does not, our theaters will reopen Friday night."

MUM ON GRAPE JUICE

MABEL WILLEBRANDT.

ROBBERS SEIZED AFTER THEY ARE SPIED BY VICTIM

The alert eye of Louis Burman of 5011 Maypole avenue led to the arrest last night of two men who, he alleges, robbed him of $10 and a watch on Tuesday. They are Stanley Sochachi, 38 years old, said to be wanted by Detroit police in connection with a murder, and his landlord, Charles L. Mischon, 57 years old, keeper of a rooming house at 657 Milwaukee avenue.

Burman saw the pair in a parked automobile at Franklin and Van Buren streets as he rode by in a street car. He alighted at the next block, drove in a taxicab to the Central station, and returned two minutes later with Sergt. James Donlon, Donlon arrested the pair.

Detective bureau records show that Sochachi was sentenced to the Jackson prison in Michigan in 1916 for assault to kill, and that he served two terms for robbery at Joliet. The records carried a dispatch from Detroit stating he was wanted there for murder. Mischon has no record.

DROWNS AS HE TRIES TO SAVE GIRL FROM LAKE

Roscoe Arnold, 30 years old, of 831 Wilson avenue, a hotel business instructor, was drowned last night in the lake off Leland avenue when he went to the aid of a young woman in distress.

Arnold and his companion, Miss Billie Loach of the Wilson avenue address, were on the beach when they heard screams a hundred feet off shore. Arnold dived into the water. Frank Krouse, 4333 Lincoln avenue, a life guard, followed.

A few minutes later Krouse reappeared, carrying to safety Miss Patricia Kumberland of 925 Sunnyside avenue, whose screams had been heard. Arnold failed to return and a search was begun for his body.

With Officials

Mrs. Mabel Willebrandt, who used to see that prohibition laws were enforced, passed through Chicago last night apparently jubilant over the recent success of the Fruit Industries, Inc., in securing a loan from the federal farm board for next year's production of wine grapes.

As attorney for Fruit Industries, Inc., Mrs. Willebrandt was not in a position, she impressed upon interviewers, to divulge the affairs of her clients. Nor could she discuss subjects relating to grape growing or prohibition, she added.

"I can talk about anything—cabbages and kings—but I can't talk about grapes," the former assistant attorney general declared firmly. "I never give out interviews any more—not since I retired from public life."

In the same party with Mrs. Willebrandt were Donald Conn, executive manager, and Walter Taylor, auditor, of Fruit Industries, Inc., both of San Francisco. All were en route from Washington to California and departed on the San Francisco Limited of the Chicago and North Western railroad.

CAPONE AID TO BE DEPORTED WHEN FREED AT PRISON

Nick Sudovich, Indiana lieutenant of Al Capone and former bootleg king of East Chicago, will be deported upon his release from the Indiana state prison at Michigan City, where he is serving a two year term for manslaughter, Warden Walter H. Daly announced yesterday.

Sudovich was sentenced in November, 1929, to two to twenty-one years for the slaying of Urosh Marovich, reputed hijacker of the Calumet district. Warden Daly said that a warrant of deportation issued by the secretary of labor was on hand at the prison, but that Sudovich must finish his minimum term before leaving.

CHORUS CONTEST LAUNCHES GREAT MUSIC FESTIVAL

Illinois Central Singers Win Male Honors.

BY EDWARD MOORE.

Choruses of Chicago last night entered the final phase of the competition which has its climax in Soldiers' field Saturday night in the second annual Chicagoland Musical Festival promoted by THE TRIBUNE and associated newspapers.

Eight choruses sang last night in the Gold ballroom of the Drake hotel. One of them was acclaimed the best; but all of them will take part in the great songfest Saturday evening.

With the massed choruses will be 30 bands, a concert band of 100 pieces, 30 drum corps, one of which has 400 members, and several famous individual musical artists.

Parade Five Miles Long.

And, of course, there will be John Philip Sousa, the march king; there will be great descriptive band selections; there will be fireworks, and a grand parade five miles long.

All of the music from the big platform built at the north end of the field will be carried to the listeners by an amplifying system, bigger and more powerful than any hitherto constructed in America.

The contest last night was of male choruses. There are other contests to follow. Last night's winning organization must reassemble Saturday afternoon to contest with the winning choruses of other Chicagoland cities.

Those who tuned in on W-G-N at 7:45 o'clock last night were able to hear all the contestants. In order to give the radio listeners full opportunity, all choruses appeared one by one in the song of their choice, reserving the test, or prescribed song, for the later attention of the judges. The prescribed song, by the way, was the Pilgrim's chorus from "Tannhäuser."

Choruses Are Listed.

In the order in which they came they were the Federal Glee club, W. E. Myricks, director; the Canori club, Richard Stiller, conductor; the American Boys' Commonwealth Glee club, Max Siegel, director—the rather extraordinary solo voice heard in this number belonged to Wilbert Liebling, nine years old; the West Chicago and North Western Employés' Glee club, Harry Slater, director; the Illinois Central Male chorus, Carl Craven, director; the Chicago Umbrian Glee club, Elmer A. Simpson, director; and the Armour Jubilee Singers, Cornelius Pierce, director. And to fill the evening full of song, the Lyra club came, not as contestants but as guests, to sing a medley of songs of Bohemia.

The ether waves were turned to other quarters, and the choirs settled themselves again to the business of the Pilgrims' chorus. Then came the cogitations of the judges, the adding of figures, the summarizing of impressions. At last it could be announced that Mr. Craven's Illinois Central Male chorus took first place and Mr. Simpson's Chicago Umbrian Glee club second. Mr. Craven's organization will therefore meet male choruses of other cities next Saturday.

MUSIC FESTIVAL NOTES

BY PHILIP MAXWELL.

Tonight at 7:30 the women's choruses of Chicago will compete in the Gold ballroom of the Drake hotel and at 8 o'clock Noble Cain, who will direct the "Hallelujah Chorus" from "The Messiah," will rehearse more than 500 persons who have enlisted in the chorus by sending their name to THE TRIBUNE. Saturday night at Soldiers' field more than 6,000 will sing this inspiring number, accompanied by the festival band.

Between 8:40 and 8:50 tonight W-G-N, The Chicago Tribune station on the Drake hotel, will broadcast rehearsing chorus.

Nurses and doctors and an emergency hospital will be provided at Soldiers' field Saturday night during the festival concert by Dr. Herman N. Bundesen, health commissioner. Dr. Bundesen said that arrangements also have been made with St. Luke's hospital to administer to any patients.

The following telegram was received last night from L. H. Hughes, business manager of the Cedar Falls, Ia., Municipal band: "Cedar Falls band and party will arrive special section Illinois Central Hawkeye Limited 3:30 Friday morning. About 200 in party. Headquarters Knickerbocker hotel."

For information of bands in Chicago—it is not necessary that any band participate in the band contests to take part in the festival concert at Soldiers' Feld Saturday night. Any band familiar with the following four numbers is eligible to enter the grand entry parade, sit on the platform and take part in the massed band program: "American Patrol" by Meacham; "Stars and Stripes Forever" and "U. S. Field Artillery" by Sousa and "Fair Chicago" by Grabel. Already more than 30 bands are entered in the parade.

From Milwaukee's suburb, Cudahy, will come the Cudahy Municipal band for the festival contest and concert Saturday. Oscar E. Kluck is a fellow who can't be downed. Two months ago Mr. Kluck wrote THE TRIBUNE and said that he wanted his men to enter the contest but only until a few nights ago was sufficient money raised to cover the expenses of the trip.

A crew of 25 men, under the direction of Henry Mau, head of the electrical department of THE TRIBUNE, is working almost night and day erecting a huge concert stage for 9,000 singers and musicians who will take part in the Music Festival concert.

More than 125,000 board feet of lumber is required for the stage and seats and eighteen miles of wire are being used for the amplification system, which will be the finest ever heard in America. It is taking ten days to complete the job.

Worth Remembering

What—The Chicagoland Music Festival.
Where—Soldiers' Field.
When—Saturday night, at 7:30 p. m.
Admission—25 cents.

At Our Price—A Wyle Hat for Every Frock

a second empire hat with an ostrich plume . .

A curled ostrich feather is the most flattering trimming imaginable for your new fall hat—especially when applied in this novel manner. It is threaded through eyelets over the top of the crown and swirls over your left ear in the debonair fashion of the Second Empire. The hat is made in fine felt in black and the newest fall colors. Mail orders filled.

$1.88

WYLE HAT SHOPS
Look for the Wyle Name on the Window

A PRECIOUS FUR AT L. FRIEDMAN'S
AUGUST SALE PRICE

Regal
RUSSIAN CARACUL
$375

An enchanting Vionnet model that has everything to make it an enticing value. Sleek as satin, with captivating cowl collar and fascinating fitted lines.

Natural Mink $985
Fine Raccoon 195
Black Persian Lamb 395
Finest Leopard 495
Jap Weasel 275
Hudson Seal 225

L. FRIEDMAN, INC. Furriers
301-305 North Michigan Avenue
Just south of the Link Bridge

It Will Be Over Soon!

Only a short time left in Jerrems' Two-Trouser Suit Sale. A fine custom tailored suit with extra trousers for as little as

$55

New Fall Fabrics Included

Jerrems

71 East Monroe Street
140 South Clark Street
7 South La Salle Street
225 North Wabash Avenue
324 South Michigan Avenue
1609 Orrington Ave., Evanston

ROTHMOOR COATS
A truly sensational August offer of advance fall styles

There's a profusion of brilliant styles . . one more irresistible than the other . . Dress coats with a deep wrapped effect, topped with swirls of perfect fur, soft Scotchy tweeds . . and—hold your breath—all this quality, all this luxury is only

$50
Sizes 12 to 46

Maurice L Rothschild
State at Jackson

TODAY IS
DOLLAR DAY
IN EVANSTON
MARSHALL FIELD & COMPANY'S
EVANSTON STORE
CORNER CHURCH AND SHERMAN
offers over
200
RECORD VALUES
Selected from every section in store
STORE WILL BE OPEN FROM
8 A. M. to 6 P. M.
Handbills, listing over 200 values—given away at door

COUPON FOR TRIBUNE ACCIDENT INSURANCE POLICY

For New Policy or Renewal. $1.25 a Year

To secure the Chicago Tribune-Federal $7,500.00 Travel Accident Insurance Policy, or to renew for another year one previously issued to you, cut out and fill in the application below and send it with registration fee of $1.25 to Tribune Insurance Dept., Federal Life Insurance Co., 188 N. Michigan Ave., Chicago, Ill. Remit by money order or check payable to Federal Life Insurance Company. (During the first five years, as provided in the policy, the value of all specific indemnities increases 10% each year the policy is renewed.)

☐ NEW POLICY OR ☐ RENEWAL
Check here if you wish new policy. Check here if you wish old policy renewed.

APPLICATION for $7,500.00 TRAVEL ACCIDENT INSURANCE POLICY
Issued to Readers of the Chicago Tribune

If Renewal, write Policy Number here. No.....

(If you wish a new policy ALL QUESTIONS BELOW MUST BE ANSWERED. If you wish to renew a Policy previously issued to you, indicate above and fill in name, address and policy number.)

Do you apply for a $7,500.00 Travel Accident Policy in the Federal Life Insurance Company, issued only to Readers of the Chicago Tribune?.....

What is your Full Name?.....
Address? ..... Number ..... Street
..... City ..... State
What is your Age?..... Place of Birth?.....
Date of Birth? Month..... Day..... Year.....
Are you Totally Blind or Deaf?..... Are you Crippled to the Extent That You Cannot Travel Safely in Public Places?.....
What is the name and address of person to whom you want this insurance paid in case you are killed? (If not answered insurance will be payable to your Estate.)
Beneficiary's Name?.....
Relationship? .....
Address? .....
Do you certify that you are or will become a reader of the Chicago Tribune?.....
Sign your name here.....
NOTICE: Not more than one policy will be issued to any one person. Issued Only to Applicants Over 10 and Under 70 Years of Age.

PREVAILING WAGE ON HIGHWAY JOBS CAUSES HOT ROW

State Figures Assailed by Labor Chief.

BY HAL FOUST.
[Chicago Tribune Press Service.]

Springfield, Ill., Aug. 19.—[Special.]—An attempt by organized labor officials to enforce union scales on highway construction throughout the state was brought to a head this afternoon as the governor's appeal board heard its first testimony on protests under the "prevailing wage act" passed by the recent general assembly.

R. G. SODERSTROM.

Nine business agents and secretaries of union locals took the witness stand and expounded the theories of their leader, R. G. Soderstrom, president of the Illinois Federation of Labor, favoring a substantial increase in wage rates even at the expense of a proportionate reduction in the volume of construction and in the number of men employed on road work.

Question Advertised Rates.

The witnesses were the objectors to the rates published by the state in its advertisements for bids, in accordance with the new law requiring the state to fix the minimum wage to be paid by contractors on public construction, and that this minimum shall be no lower than the rate prevailing for similar work in the vicinity of the project. Tomorrow the state is to present evidence in support of its published rates, evidence that the prevailing rates outside of Cook, Lake, and Du Page counties, are not the union scales nor the wages paid during the recent boom.

"We expect to be able to show," Director Cleaveland of the department of public works said tonight at the close of the day's session, "that with the state paying about the same wages as private contractors the reduced cost of paving enables the taxpayers to get more roads for their money and to furnish more jobs to the unemployed than would be possible under an inflated wage scale. Of course I have no personal interest in the outcome of this hearing. It's the public's money that is being spent and it's as a public official that I am taking part in this controversy."

Road Work Held Up.

The controversy, incidentally, is holding up between $7,500,000 and $8,000,000 worth of road work, which would employ directly and indirectly approximately 10,000 men.

At the outset Soderstrom clashed with Cleaveland over the guide to be used in determining the minimum wage for road labor. The department of public works, in its advertisements, published the rates now being paid, which are considerably lower than the scale before the boom broke in 1929. Soderstrom, in a vehement speech, declared that the law was intended to return wages to the boom peak and that the union scale on similar work should be adopted for road construction.

Adequacy Not Involved.

"The department under this law," said Cleaveland, in a preliminary statement, "was not required to determine what is an adequate or a proper rate of wages. The question here is what is the prevailing wage and that is the minimum wage to be paid by road contractors under this law."

"If this board should fix a rate higher than the scale prevailing I understand that the law provides that any ten tax payers could file a protest," commented Ray Wantz, Rockford manufacturer and a member of the wage board of three.

"The purpose of this law, as understood by the legislators," said Soderstrom, "was not to continue the pauper rates that have developed during the depression, but to raise the scale to a livable rate, to the rates of two years ago. The legislators also understood that the law was to be administered so that the union scale would be enforced by the state in communities where labor on similar work is organized.

Says Intent Is Ignored.

"The department of public works is ignoring the intent of the law, ignoring public sentiment and ignoring the advice of President Hoover to maintain wage scales and living standards through the depression."

"Your suggestion that the union scale should be adopted as the prevailing scale," said Wantz, "makes me think that we may have a different understanding of the word 'prevailing.' As I understand, the state has adopted the union scale in Cook, Dupage and Lake counties where the union scale prevails, but that in other counties of the state it has adopted the rates that are now being paid for labor. The prevailing price of wheat, we must agree, is the price at which wheat can be marketed, not the highest price asked."

E. F. Nelch, president of the Illinois Highway and Municipal Contractors' association, made another attack against the governor's appointments to the board, pointing out that his association is not represented, although the statute specified that the governor should select the members from lists submitted by contractors, by labor and by the department of public works.

Legal Attack on Board.

Besides Wantz, the other members of the board are George Ottens of West Chicago, a labor representative, and R. W. Hartman of Peoria. Hartman is a contractor but not a member of the contractors' association and his name was not on a list submitted by the association but on the list, with Wantz, submitted to the governor by the department of public works. Quo warranto proceedings are pending in the Circuit court here, contending that the board is not legally constituted.

The hearing was still in session at a late hour and it seemed unlikely that the board would be able to reach a decision tonight. Until a decision is reached, between $7,500,000 and $8,000,000 worth of downstate highway work is being held up, construction that would furnish employment directly and indirectly to about 10,000 men.

Halt Tax Sale of 3 Billions in Realty; Owners Can't Pay

BY OSCAR HEWITT.

The owners of $3,151,823,000 worth of real estate in Cook county—as appraised by the assessing bodies—have not paid their 1929 taxes, which became delinquent on May 15 last.

The sale of this property for taxes was to have begun in earnest this morning, but County Treasurer McDonough decided yesterday afternoon to defer sales for another ten days in order to give the property owners a little more time. Technically the sale continues as the law requires, but only a few lots will be sold daily.

Overdue Taxes Total 69 Million.

The number of delinquent real estate tax payers totals 396,524. They owe an aggregate of $69,229,943. The tax buyers have asserted they will take up less than $1,000,000 of this amount. So when the sale is over there will be $68,000,000 of unpaid real estate taxes, in the opinion of the county treasurer.

This and other data Mr. McDonough submitted to Gov. Emmerson's revenue commission yesterday in reply to a request of its chairman, Joseph K. Brittain, for information on the progress of tax collections.

"I can go ahead selling property for taxes," Mr. McDonough commented, "but that will not bring in the taxes when the people haven't the money with which to pay. I have sent a tabulation to Mr. Brittain, showing the delinquent taxes in volumes 1 and 2 of each of the 38 towns of the county. Of the 8,037 delinquents in those volumes, 5,070, or 63 per cent, owe bills of less than $300 each. Under present conditions I believe I should give the small property owner every opportunity the law permits to pay.

Would Be Property of Poor.

"If, however, I speed up the tax sale, the property sold would be mostly that of poor and uninformed owners. This arises from the fact that of $69,229,943 of delinquent real estate taxes, I am prohibited by court proceedings from selling $54,059,860. Those who owe this $54,059,860 have gone to court with complaints and have obtained stays and injunctions which prevent me from selling their property.

"The delinquent real estate in the country towns which I am permitted to sell for taxes has an average tax bill of $28.88, while the country town delinquent real estate I am prohibited from selling averages $91.23 per owner.

"The average tax bill of delinquent real estate within the city, which I am permitted to sell is $92.83, while the delinquent property which cannot be sold has an average bill of $687.09. From my viewpoint, I am permitted to sell the property of the small owner and am prohibited from selling the property of the big owner, both of which are delinquent.

"I am going to put off the tax sale for another ten days."

Compare Two Groups.

The following table shows the taxes due and the number of parcels of delinquent real estate, which the treasurer is permitted to sell:

	Delinquent taxes.	No. of parcels.	Average tax bill.
Country towns	$ 4,243,005	146,914	$28.89
Within Chicago	10,926,897	117,702	92.83
Totals	$15,170,902	264,616	$57.32

The next table shows the delinquent real estate which the treasurer is prevented by court order from selling:

	Delinquent taxes.	No. of parcels.	Average tax bill.
Country towns	$ 5,630,616	61,600	$91.23
Within Chicago	48,439,244	70,499	687.00
Totals	$54,069,860	132,108	$409.21

With these millions lodged safely behind the protection of the court for a time there is now more than $75,000,000 in taxes tied up in the several courts.

The governor's revenue commission was scheduled to ask County Judge Jarecki last Tuesday night about the taxes tied up in court, but the commission failed to ask the questions which would have gained the information.

Thousands Tied Up in Court.

The following table shows the number of parcels of delinquent real estate to which objections were made to the taxes in court, the approximate number still pending in court and the taxes involved for the last three tax years:

Tax yr.	—Objections filed in court— No. of parcels.	No. still pending.	Amount of taxes involved.
1927	21,180	3,500	$ 2,000,000
1928	82,128	70,000	19,000,000
1929	132,168	133,108	54,059,860
Totals	235,425	206,608	$75,059,860

It is contended by Judge Jarecki and also by the state's attorney's office that the law with reference to the 1927 and the 1928 cases has been determined in nearly all instances, but technically the cases are still pending in court. And the treasurer cannot attempt to collect the taxes until the cases are finally disposed of.

From the above tabulation it appears that only 30,000 out of 235,000 tax cases have been finally decided in the last three tax years. For the 1929 tax cases in court a reasonable time has not yet elapsed in which to expect decisions, it is said.

FIND 6 BONDSMEN OUT OF 60 HAVE STATE LICENSES

Swanson, Sonsteby Debate on Enforcement.

Although only six persons have received state licenses required since the passage of the new bail bond act, effective July 1, more than sixty men and women have been acting as professional bondsmen in the city courts since that date. This was the statement of State's Attorney Swanson yesterday to Chief Justice John J. Sonsteby of the Municipal court.

The statement was made at a hearing called by Judge Sonsteby after he had been informed of alleged bond law violations. Col. Henry Chamberlin, director of the Chicago crime commission, also was present and agreed to prepare a survey of the activities of bondsmen in the Municipal courts.

Ask Police to Act.

State's Attorney Swanson asked Judge Sonsteby to instruct the police heads to order that no bonds posted by professional bondsmen be accepted by desk sergeants unless the bondsman showed his state license. This order was relayed to Acting Commissioner Alcock.

Assistant State's Attorneys Julius T. Skrydlewski and A. C. Dewitt, who recently presented evidence against nineteen bondsmen and surety companies, declared that they had "just scratched the surface." The evidence, they said, had been prepared in only three days.

"There are undoubtedly more than forty more bondsmen operating in the courts and police precincts," they asserted.

Cites Two Violations.

The prosecutors named two bondsmen who were particularly flagrant violators. Kenneth Adams, colored, 6439 St. Lawrence avenue, has posted seven bonds on property already forfeited. Walter L. Harrison, also colored, 3143 Giles avenue, had posted nine bonds without a license between July 14 and Aug. 10.

Assistant State's Attorney Justus Mozart, who is assigned to the Bond court, was questioned concerning felony bonds approved there. He said that he examined only those which were brought to him. Both Judge Sonsteby and State's Attorney Swanson agreed that a new system was needed. No change was recommended, however.

Tells Penalties for Offense.

Mr. Swanson stated that under the new law any person who posts more than three bonds for a fee within a thirty day period is considered a professional bondsman. Penalties for violating the law provided fines ranging from $100 to $500 and a revocation of license.

The hearing was adjourned until Sept. 29, when the survey of the crime commission will be presented.

HE BLAMES WOMAN; SHE ACCUSES HIM; POLICE HUNT BOTH

A dapper young man walked into the Evanston police station yesterday fished a moment in a trouser pocket and then laid the ignition key of an automobile on the sergeant's desk.

"I am Hugh Rowe," he explained, "and I live at 7724 Haskins avenue. A few minutes ago I scraped fenders with an automobile driven by a woman at Hinman avenue and South Boulevard. As she started to drive away I jumped on the running board and jerked out this key. I guess I didn't lock the switch because she drove off."

Rowe produced the license number of the car and the policeman traced it to Mrs. Nelly C. Mitchell, 814 Linden avenue, Wilmette. Rowe swore out a warrant charging her with leaving the scene of an accident and departed.

Hardly had the doors closed behind him when Mrs. Mitchell appeared and identified herself.

"Of course I was in that accident," she said. "But that young man turned his car directly into mine. When he jumped on the running board I thought he was going to hold me up."

Mrs. Mitchell signed warrants against Rowe, one charging him with reckless driving and another with intentionally damaging her car and walked away.

Police now are searching for both drivers.

FINANCIER IS CALLED BY NYE IN CANNON QUIZ

Washington, D. C., Aug. 19.—[Special.]—Edwin C. Jameson, the New York financier who gave $65,200 to Bishop James Cannon Jr. to be used against former Gov. Alfred E. Smith in the 1928 Virginia presidential campaign, and H. P. Healey, secretary to Jameson, have been summoned to appear before the senate campaign funds investigating committee when the inquiry is resumed into the case of Cannon Aug. 27.

GERALD P. NYE. [Fotograms.]

Subpoenas have already been served upon Jameson and Healey. Senator Gerald P. Nye, radical Republican of North Dakota, chairman of the committee, revealed today. From another source it was learned that subpoenas have been issued for ex-Senator Joseph S. Frelinghuysen, Republican, of New Jersey; C. Bascom Slemp, ex-representative from Virginia and former secretary to former President Coolidge, and Miss Ada L. Burroughs, treasurer of the Virginia anti-Smith committee, who last spring defied the Nye committee by refusing to testify regarding the disposition of the Jameson funds.

Senator Nye stated that Senator Arthur Robinson [Rep., Ind.] had declined to serve on the investigating committee in place of Senator R. C. Patterson [Rep., Mo.]. The vacancy. Vice President Curtis stated, will remain unfilled until congress meets, leaving Senators Nye, Dale [Rep., Vt.], Wagner [Dem., N. Y.], and Dill [Dem., Wash.] as the present committee members.

FIRE SWEEPS KEWANEE GARAGE.

Kewanee, Ill., Aug. 19.—(AP)—Fire starting from short ignition wires burned the interior of the Henry County Motors garage last night and damaged seven cars.

"MISSING LINK" IS FOUND; WAS LOST IN LONDON CAB

LONDON, Aug. 19. — (AP) — After spending the night in a London police station, the so-called "missing link" has been found again.

The "missing link" is the skull of "Taung," named for the place in Bechuanaland where Prof. Raymond Dart, South African anthropologist, dug it up in 1925. It was described by scientists as representing something between the ape and prehistoric man.

The professor's wife left the "missing link" in a taxicab last night. It wandered around London until the driver discovered it and handed it to the police. It will go back to South Africa with Mrs. Dart tomorrow.

Shoes

From Field's August Sale

DRASTICALLY REDUCED IN 3 BIG CLEARANCE GROUPS

Smart, well made shoes . . . built to our own specifications. Short and broken lines greatly reduced in every section for immediate clearance.

WOMEN'S SHOES
$4.50 and $5.75

Outstanding values from our regular stock. Pumps, oxfords and straps in kid, suede, patent and fabrics. All sizes . . . but not all in each style.

Fifth Floor, Middle, Wabash

YOUNG TEENS'
$2 and $2.50

Growing girls' shoes in patent, black calf, brown calf, reptiles and suede. Shoes from our regular lines very specially priced in the last days of our August Sale.

Fourth Floor, South, State

YOUNG MODERNS'
$3.75 and $4.50

3000 pairs of shoes priced very low. Walking shoes in Russia calf, black calf, patent, reptiles . . . in both strap and oxford styles. Afternoon and evening shoes in fabrics and leathers . . . many in black and brown suedes and gold and silver kid.

Fifth Floor, Middle, Wabash

MARSHALL FIELD & COMPANY

Apartment-hunting cuts in heavily on recreation. Using the old-fashioned building-to-building method of finding a place to live monopolizes much of your play time—the time that's most important to your health and contentment.

You can save days in your home-hunting by using Tribune Want Ads. They list more Apartment-to-Rent advertising than all the other Chicago newspapers combined and give you the widest choice in neighborhoods, buildings, rentals.

Don't be extravagant with your meagre period of relaxation! You can find exactly the place you want without passing out of your door . . . Save time, nerves, energy! Make systematic use of Tribune Want Ads. Read them carefully.

CHICAGO'S MOST COMPLETE RENTAL DIRECTORY

SAVE ON YOUR PLAY TIME
READ TRIBUNE WANT ADS

CHICAGO TRIBUNE WANT AD SECTION

Men's and Boys'
Semi-Annual
SHOE SALE
Now in Progress

Unusual reductions on all lines of men's and boys' shoes, including **Johnston & Murphy's** men's shoes.

The Haig Brogue
8.95

This English brogue is the best shoe that money can buy—made of imported Danish calf with heavy soles and all leather heels, built to our specifications on custom lasts designed especially for us.

All Sizes—Tan or Black.

A STARR BEST
Randolph and Wabash ··· CHICAGO
FINE CLOTHES for MEN and BOYS

HOTEL PEARSON
A CULTURED HOTEL-HOME
190 E. PEARSON ST. CHICAGO

BLACK HILLS
SOUTH DAKOTA
The Ideal Low Cost VACATION

The West of thrilling, frontier days—of grotesque rock formations, spectacular canyons and winding mountain trails—of pine-fragrant, mosquito-free air. Bathe in the rejuvenating waters of the springs. See Mt. Rushmore. Play golf, fish, swim, go saddle riding. Inexpensive 1, 2 and 3-day motor coach trips.

Only
$36.65
Round Trip from Chicago
Choice of three routes—stopover privileges

Low Cost, One Week All-Expense Tour as low as
$103.78
Send for information

For information apply to
CITY TICKET OFFICE
148 S. Clark St.
Phone Dearborn 2121
Madison St. Station
Madison and Canal Sts.
Passenger Information
Phone Dearborn 2060

CHICAGO & NORTHWESTERN RAILWAY

BRITISH PLIGHT IS CALLED FRUIT OF SELF INTEREST

London's Fight for Power Ruins Industry.

Second of a series of dispatches from H. Feis, whom The Tribune has sent to England to study and describe the present situation—industrial, social, financial—in that country.

BY HENRY WALES.
[Chicago Tribune Press Service.]

LONDON, Aug. 19.—Uncle Sam is habitually pictured in Europe as the dragging Shylock, extorting his pound of flesh for settlement of the war debts. Few persons have ever bothered to inform themselves of the facts surrounding the funding of these obligations, and of the selfish motives which led Britain hastily and independently to agree on a settlement of her accounts.

In 1923 the French government had M. Parmentier sound out the treasury department in Washington on the subject of its attitude on the war debts with a view, it is said, of ascertaining what territorial transfers might be taken into consideration as partial payment. This was in the early post war days, when Germany and the allies were all screaming their inability to pay anything and when it looked—as it now again does, since the Hoover moratorium—as if America were destined to pay the full cost of the war.

Land "Sale" Falls.

Rumors were current that Washington might accept certain of the British and French possessions, small islands of strategic defensive importance to the United States, in the North Atlantic and Caribbean sea, as part payment of the debt. Unofficial conversations on this subject fell to nothing when nationalistic outburst arose in Paris and London, over "selling" territory whose populace had shed its blood, though ever so little, in the common cause in France.

By this time, the slowly but constantly depreciating pound had dropped to the neighborhood of $3, approximately a 40 per cent loss, and London began to feel that its position as the world banker was seriously menaced. The United States had emerged definitely as the wealthiest and most powerful nation on earth and Wall street was clamoring for recognition of New York as the world money mart.

But Britain could not bolster the pound much less force sterling back up to par, without aid and financial help from America. And she could only obtain the necessary additional credits by recognizing and assuming responsibility for the vast sums the country had borrowed already from the United States.

So Mr. Baldwin went to Washington and funded the debt, agreeing to pay more than four billion dollars over a period of 62 years at an interest ranking out at 2 to 3½ per cent.

U. S. Helps Britain.

The state department and the United States treasury in those days exerted considerable pressure on the New York bankers, and, on Washington's orders, Mr. Baldwin obtained credits and pledges of help and cooperation to push the pound up to its par value of $4.87.

But during the long period of depression, while the pound had been slipping downward and its purchasing power declining, the cost of living and wages had rapidly been advancing. Rates had already been boosted during the war, with so many millions of men mobilized, and the war industries clamoring for labor and millions of women entering the field to fill the breach.

Those were the halcyon days when civil servants in England bought two cars instead of one and miners allowed themselves the luxury of running water in their kitchens; and modern homes had gas installed in their cottages and the more opulent, higher salaried experts even had electricity and telephones.

The standard of living in England rose sharply in those war years, as it did elsewhere. Working people might have bought motorcycles had they been available, but all such machines were wanted by the army in France for dispatch riders and transport. So they contented themselves with bicycles and took their pleasure in "kinemas" and gin and bitters in the pubs, men and women war workers alike.

High Salaries; Low Value.

Industry could continue to pay its workers increased wages as long as the pound was down, as the pound sterling meant only a trifle over $3 and British industry is essentially interested in foreign markets, where gold values alone count.

When Mr. Baldwin brought the pound back to $4.87 he expected that it would be possible to reduce the cost of living and cut wages to an amount to compensate for the disparity which had existed between sterling and gold value. But he speedily found this could not be done. The long coal strike and the devastating general strike of 1926 were the only results of this attempt by government to effect industrial economies which would permit England to compete with her foreign rivals.

Because Britain's continental neighbors had all taken their losses one way or another, and placed themselves in a position to produce more cheaply than England, Germany had obliterated her original mark through inflation before introducing the new rentenmark, backed by the Dawes plan international loan of $200,000,000 in 1929. Thus the reich practically wiped out its internal debt. France stabilized the franc at 4 cents instead of 20 cents, thereby reducing her domestic indebtedness by 80 per cent, Italy revalorized the lira at 5 cents instead of 20, lopping of 75 per cent of her obligations, and Belgium placed the franc at 3 cents instead of 20, saving 85 per cent of her inland debt.

Dole Becomes Permanent.

Britain alone, although she was harder hit than any of the allies, attempted to shoulder her whole debt and maintain sterling at par, and the result was the crushing of her industry. The dole, established by David Lloyd George to tide over the families of a couple of million soldiers being demobilized with no jobs to go to, became a fixture. Its scope extended as time went on, and to this army of unemployed were recruited countless of thousands of others, forced out of their jobs as various plants reduced operations or closed down, unable to compete against the continental industries, working with lower wages, lowered overhead, and lower taxation.

And, saddest blow of all, London failed to regain its pre-war preeminence in the money market. The last word in financial operations remained with New York bankers, who had the necessary vast resources to swing the big deals which international consortiums arranged.

Lose World Bank Site.

When the Young plan provided for a super world bank to handle reparations and eventually all international finance and act as clearing house for the government central banks of emission, the British fought hard to obtain London as the site. But the American delegates were too crafty and Basel, a small unimportant railway junction at the intersection of the French, German, and Swiss frontiers, was selected Basel is merely a geographical point marking the bank's site. The wires are pulled from London, Paris, Berlin, Rome, Brussels, Tokio, but chiefly from New York.

Since the Hoover moratorium, the Bank of International Settlements has turned its attentions more seriously toward international finance, and the Wiggin committee has been engaged there, outlining a definite program for the reorganization of Germany's finances, which have been tided over the danger point by the recent rediscount credits allocated to her. A cessation of reparations payments, which the super bank handled and distributed, gives the institution opportunity to devote all its attentions to what was originally planned as its secondary rôle.

SOVIET LEADERS WATCH ATHLETES PARADE

The tenth anniversary of the Red Sportintern and international red day was celebrated in Moscow on Aug. 5 in Red square with a parade of physical culturists. The picture shows three of the leaders who watched the procession. Left to right, they are: Comrade Yenukidzke, Joseph Stalin, and Maxim Gorky, who are shown seated in front of Lenin's tomb. [Associated Press Photo.]

Bishop Gorman Installed at Ceremony at Reno

Reno, Nev., Aug. 19.—(AP)—The Most Rev. Thomas K. Gorman was installed today as bishop of the newly created Roman Catholic diocese of Reno, which embraces the state of Nevada. Archbishop Edward J. Hanna of San Francisco, eight bishops, monsignori, and several score priests from all parts of the west participated in the ceremony in St. Thomas Aquinas cathedral. Bishop Gorman, 38 years old, is the youngest Catholic bishop in the United States.

BRITAIN MAY LEAVE FREE TRADE RULE TO BALANCE ITS BUDGET

[Chicago Tribune Press Service.]

LONDON, Aug. 19.—The Labor cabinet tonight ended its longest session since the world war, after having worked out a list of tentative figures to balance the budget and eliminate an estimated deficit of $600,000,000. While it was not revealed exactly how this task is to be accomplished, it was learned from a reliable source that 21 Socialist ministers—staunchest of free trade advocates—discussed a 10 per cent tariff on imported manufactured goods.

The figures are by no means final, since they must run the gauntlet of the parliamentary Labor party's consultive committee, the National Labor party, the Trade Union council, and opposition party leaders. It will then be put before parliament, which is expected to be called in special session. Meanwhile the cabinet will meet again tomorrow to hear the reports of Prime Minister J. Ramsay MacDonald and Chancellor of the Exchequer Philip Snowden.

One of the money saving plans is reduction of grants to local authorities for education and other purposes, although the Laborites shied away from the idea of trimming social services.

CROATIAN LEADER HERE TO PLEAD FOR AUTONOMY

Dr. August Kosutich, leader of the Croatian peasant party movement for independence, arrived in Chicago yesterday to study American institutions and to plead the cause of his people, who, he says, are being oppressed by Serbian dictatorship in the government of Jugo-Slavia. He declared that only a complete change in the system of government would be satisfactory to his party.

"Ever since King Alexander's decision to dissolve the parliament of Jugo-Slavia on Jan. 6, 1929, conditions in the country have been going from bad to worse," said Dr. Kosutich, who is a former member of the parliament at Belgrade.

GERMANY URGES PARLEY TO PATCH WORLD FINANCES

Hopes Hoover Will Act on Bankers' Report.

BY SIGRID SCHULTZ.
[Chicago Tribune Press Service.]

BERLIN, Aug. 19.—"A new conference on finances, politics and reparations must be called immediately and all Europe hopes that President Hoover will call it soon," a spokesman for the German government said this afternoon. He was asked to express Germany's official opinion on the report of the Wiggin committee of international bankers, which recommended revision of war debts and reparations as well as a settlement of Europe's numerous political quarrels.

Scenting a chance for a reduction in reparations, all Germany hails the report "as a real step forward on the road to recovery." James Speyer expressed the opinion of many of Germany's most able bankers in these words: "The report is the most constructive issued in years."

The fact that for six months Germany need not worry about refunding short term loans totaling $1,500,000,000 as a result of the agreement of the bankers at Basel, helps Germans to overcome the disappointment that "business men are again calling upon politicians to act." But the politicians must come to an agreement within six months, or at least before the end of the Hoover moratorium year, they add in a hopeful tone.

French Cabinet Studies Report.

PARIS, Aug. 19.—(AP)—Finance Minister Flandin will inform tomorrow's cabinet meeting of the significance to France of the Wiggin committee's report advocating revision of war debts and reparations.

Pending that meeting, at which the government's position is expected to be defined, official comment was withheld. Even in the newspapers there was little discussion of the recommendations made by the international bankers at Basel.

It was believed in Paris the Wiggin report would be the center of discussion at the impending meeting in Geneva for consideration of the Briand European union plan and at the league of nations assembly, which, it was reported tonight, both Foreign Minister Briand and Previer Laval will attend.

U. S. Officials Silent.

[Chicago Tribune Press Service.]

Washington, D. C., Aug. 19.—The recommendation favoring revision of German reparations and world war debts made by the Wiggin committee of international bankers at Basel, Switzerland, yesterday came as no surprise to official Washington. Officials, however, declined to comment in the absence of the complete text of the bankers' report.

William R. Castle Jr., the acting secretary of state, declined to discuss the Wiggin committee report, explaining that he had read several versions in the press but did not have the text. The state department, he added, has not asked for a copy of the official report and may not do so, even for its information.

The committee, he pointed out, was one of bankers having no official or semi-official relationship with the United States government, although its relationship to the Bank of International Settlements, which created it, at the suggestion of the London conference of seven powers, might be semi-official.

Hoover Awaits Congress Action.

It is unlikely that President Hoover will make any clear cut statement on the war debt revision question until after congress has debated his German moratorium proposal and public opinion on the whole question of American aid to Germany and possible debt reduction has been clarified and made articulate.

Up to a few months ago the Hoover adminstration stood squarely against any move to tinker with war debts owed this country. Today no administration official will make any definite statement on this subject. It is considered still possible that the President may offer to reduce war debts on condition European nations reduce their armaments.

Reports from Europe said the Wiggins recommendations were hailed with great interest.

LIFE TERM FOR MURDER.

Austin, Minn., Aug. 19.—(AP)—Edgar Munns, Sioux Falls, S. D., was today sentenced in District court to life imprisonment on pleading guilty to murdering Albert Drake, 15, in February, 1930.

SMOOT CALLS FRANCE 'SHYLOCK' IN ATTITUDE TOWARD GERMANY

Salt Lake City, Utah, Aug. 19.—(AP)—Senator Reed Smoot of Utah branded France as a "Shylock" and declared that country is demanding "the last pound of flesh" from Germany in denouncing the attitude of France on the war debt proposals before members of the National Association of Secretaries of State at a banquet last night.

"I am disgusted with France in her efforts to destroy Germany," said the senator. "She is demanding her 'pound of flesh' from Germany, and Germany can't pay.

"France was the last of the United States' debtors to agree on a war debt settlement. She held out for weeks on President Hoover's moratorium proposal and took every advantage she could before giving her assent."

Discussing depression and unemployment, Smoot said: "We should raise sufficient funds to feed the hungry even if we have to issue bonds to do it. We now have a duty to our neighbors in which we must not fail."

CLUB MAN TELLS HOW LOS ANGELES PUTS IT ACROSS

Los Angeles, Cal., Aug. 19.—[Special.]—How southern California is sold to the country at large was detailed to the board of supervisors today by representatives of the All the Year club of Los Angeles, who are seeking the usual advertising subsidy of $500,000 from the county.

In an effort to keep the tax rate down the supervisors had cut the appropriation to $250,000 for the current fiscal year. Don Thomas, executive secretary of the club, with charts and statistics, revealed the close check kept on the tourists. They represent, he showed, a steady, year round flow of $410,000,000 in cash, with an additional $125,000,000 left each year in investments.

Twelve cents of every tourist dollar spent here goes into retail trade. A total of 71,000 persons in Los Angeles county are entirely dependent for their living on the tourists.

On the technique of attracting tourists and the competition the All Year club faces, Thomas said:

"We have a settling talk that is good for the whole year round. First comes climate—about 30 per cent. Next is the Pacific ocean—say 20 per cent. The other 50 per cent is divided between oranges, movies, missions, mountains and sports.

"We are pitted against 328 other advertising organizations in the United States and in fifty foreign countries—all after this same tourist business. But we get results; one out of every ten tourists who visit southern California comes back later.

"Paid advertising, such as the All Year club has always used, is the best and most economical media of mass selling."

2 More Banks in Germany Forced to Close Doors

COLOGNE, Germany, Aug. 19.—(AP)—The Gewerbe bank at Bergisch-Gladbach failed to open today because of frozen assets. No statement of its condition was given.

Private Bank Closed.

KASSEL, Germany, Aug. 19.—(AP)—The private bank of Damms und Streit, established in 1863, closed its doors today.

Here's a pleasant drop for you!

Several hundred Rogers Peet Sack Suits are in the way of incoming stocks, so we've got to move 'em!

Were $65 to $45—

$28 now!

Serges.
Flannels.
Fancy suitings.
Fall weights! Light weights!
All from our regular Rogers Peet stock!

ROGERS PEET CLOTHING

Hats-Shoes-Furnishings

ANDERSON & BROTHERS
Michigan Boulevard
at
Washington

Sale of *Spalding* Suits

3 and 4 pieces

This is unquestionably one of the greatest suit sales Chicago has seen in a long, long time. Famous Spalding suits—hand tailored of rich tweeds, cheviots, homespuns, Canadian crashes and genuine Hockanum flannels at less than half price!

(*Values to* $55)

now $22

(*Were* $65 *to* $75)

now $32

All topcoats and overcoats (limited quantity) on sale at $22 and $32

Small charge made for alterations.

A. G. Spalding & Bros.

211 South State Street

Reservations on Sale Here for All Chicago Daily Fee Golf Association Courses

Going by Greyhound to any city, National Park or playground in America, you'll enjoy fresh breezes—restful reclining chairs—and the knowledge of dollars saved! Just a few of hundreds of savings:

Special Round Trips	
MILWAUKEE	$ 3.00
HOLLAND	5.50
GRAND RAPIDS	7.00
Low One Way Fares	
LAKE GENEVA	$ 1.95
DETROIT (11 trips daily)	4.75
ST. LOUIS (9 trips daily)	4.75
SAGINAW	5.50
BAY CITY	6.05
NEW YORK	19.75
CLEVELAND	8.00
KANSAS CITY	8.00
NIAGARA FALLS	10.75
MINNEAPOLIS	10.00
LOS ANGELES	39.50

For Bus Information
PHONE WABASH 7700
HOGLE SPEARS TOURS
164 No. State St.
UNION DEPOT
Roosevelt Rd. at Wabash Ave.

GREYHOUND Lines

An advanced system of air control insures comfort

The history of Henrici's is positive proof that this establishment is filling an economic need. You may breakfast, lunch or dine elsewhere at a little less expenditure—but not as adequately.

When you meet a resident of Chicago whose application of the principles of personal economies is enabling him to live upon a high plane, even though his income is very moderate, you may safely take for granted, in most instances, that he is at least an occasional patron of Henrici's.

You would greatly enjoy breakfast, luncheon, dinner or late supper at Henrici's today.

HENRICI'S
ON RANDOLPH
Between Dearborn and Clark Streets
Established 1868
Open from 7 A. M. to Midnight; Sundays, 8 A. M. to Midnight

No orchestral dine

THURSDAY and FRIDAY
SPECIALS!

REVELL'S SEMI-ANNUAL SALE

Former Values up to $25

A SPECIAL CLEARANCE GROUP:—

14 Chairside Tables
21 Coffee Tables
35 End Tables
15 Smoking Stands
9 Tilt Top Tables
5 Console Tables
38 Pier Cabinets

Your Choice $9.75

The Store of the Home
REVELL'S
at WABASH and LAKE

COSTS MORE but DOES MORE

ZENITH AUTOMATIC RADIO

$155 COMPLETE with Zenith Quality Tubes

MODEL 91—new 10-tube Super-heterodyne in handsome lowboy console.

the radio that has TONE-TOTALITY

SCHOOL INFORMATION
FREE Learn accredited ratings of the different schools before deciding. A. S. A. State Chartered Bureau, 921 Marshall Field Annex—(Phone Central 6647), 9th floor.

New Dentifrice Aids Mouth in Six Ways

Free Pamphlet Explains

Ora-Noid does *six* things in the mouth instead of one—a complete oral prophylactic in itself. Cleans the teeth, keeps gums in condition, strengthens all tissues of the mouth including tongue, palate, throat and mucous membranes.

Ora-Noid *expels* bacteria through osmotic force—a new principle in mouth hygiene. Draws out bacteria from those microscopic crypts in the tongue and tissues that no antiseptic can reach.

Keep your mouth healthy with Ora-Noid. If you have pyorrhea, bleeding gums or any mouth disorders, you need Ora-Noid at once.

Try Ora-Noid. Your money back if you are not delighted. Call at any Walgreen store for the free pamphlet on the care of the teeth, containing valuable information for those who want beautiful teeth and a healthy mouth.

Get Ora-Noid at Walgreen Drug Stores

KOEHLER GIVES HIS DEFENSE IN OUSTER TRIAL

Charges Denied by Health Department Official.

Dr. G. A. Koehler, suspended assistant health commissioner, presented his defense to the charges against him before the civil service commission yesterday. The commission took the case under advisement and, it was reported, will make its decision today on whether Dr. Koehler shall be dismissed.

Dr. Koehler took the witness stand and denied the charge that he had ever ordered employes of the health department to change any reports in their custody, and in particular denied that he had ever ordered Dr. Fred O. Tonney of the department to change a report on the analysis of a sample of beer.

Dr. Tonney testified for the prosecution that Dr. Koehler had ordered him to report that the beer, seized by the south park police, contained only a legal percentage of alcohol, whereas, he stated, analysis showed the beer to be intoxicating.

Dr. Arnold H. Kegel, health commissioner during the last city administration, was also a defense witness. One of the charges against Dr. Koehler was that he had had a health cartoon removed from one of the bulletins of the department, and a picture of the former mayor substituted.

Dr. Kegel testified that it was at his direction that the substitution was made, and that Dr. Koehler had attempted to dissuade him from doing so.

Uruguay Bars Radios and Cars to Help Business

MONTEVIDEO, Uruguay, Aug. 19.—(AP)—Projects to relieve the economic and financial situation have been approved by the chamber of deputies, including one to bar the importation of luxuries, including automobiles and radios, until June 30, 1932. Another bill would tax gasoline and the salaries of public officials, the latter on a progressive scale ranging from 6 to 15 per cent.

FIREMEN BURNED AFTER BLAST.

Three firemen were slightly burned yesterday when gas exploded in a vacant building at 430 Plymouth court, where they were working to put out a small blaze. Twenty alarms have been answered at the building during the last three months, it was reported.

AIR PIONEER 60

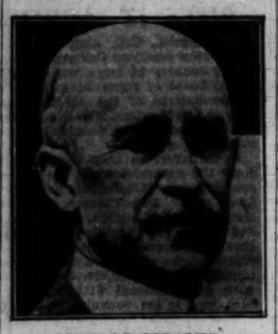

ORVILLE WRIGHT.
[Acme Photo.]

Dayton, O., Aug. 19.—(AP)—An air-minded world, steeped in nearly three decades of aviation's big parade, remembered today the birthday of one who pioneered the air—Orville Wright.

At a quiet summer retreat on the shores of Georgian bay, Canada, Wright observed his sixtieth birthday anniversary.

Ever a subscriber to things simple, the co-inventor of the first heavier than air craft was scheduled to pass the day quietly in the company of a few close friends and relatives.

Messages from friends and admirers attested to the recognition of his achievements, realized in collaboration with his brother, Wilbur, who died in 1912.

Although 28 years have passed since the Wright brothers startled a skeptical world at Kitty Hawk, N. C., with their daring flight into the air on man made wings, Orville has retained all of his keen interest in aeronautical development.

Enjoying constant good health, he is to be found daily in his Dayton laboratory.

In recent years Wright has not engaged in actual flying activities but has contented himself with furthering the industry he was instrumental in founding.

Five More Die in Mexican Floods; 200 Are Marooned

MEXICO CITY, Aug. 19.—(AP)—Floods and storms, which during the last month have taken numerous lives and caused much property damage in Mexico, added five victims to their toll yesterday when Yuriria lake, in the state of Guanajuato, overflowed and inundated a large farming district near the town of Jaral. The flood came so rapidly that the victims, all farmers, were unable to escape to high places. Approximately 200 others were marooned in nearby hills.

'TWAS THIS WAY: HERB HAD BILL TIP FRANK OFF

And So Rumored Slight Is Explained Away.

[Chicago Tribune Press Service.]

Washington, D. C., Aug. 19.—[Special.]—When President Hoover told acting Secretary of State William R. Castle to answer Gov. Franklin D. Roosevelt's letter asking whether the United States and Canada were negotiating secretly about the St. Lawrence waterway, it wasn't meant as a snub but as a kindly way of letting the governor know he was talking through his hat.

Mr. Castle himself gave out the lowdown today on the incident that has caused such a stir both here and in Albany.

What the Dopesters Saw.

Gov. Roosevelt may be the man to run against President Hoover in 1932; as befitting the rank of a chief executive of one of the sovereign states it has always been customary for the President to reply in person to a communication from a governor; the matter in question concerned that political issue, power; and, instead of being formal about it, Mr. Castle headed the reply to his old friend, the governor, "Dear Frank." All the ingredients of an intentional slight were there.

And to Washington, where the failure to grant an official his proper place at the dinner table furnishes a month's awestruck gossip, the triple play correspondence, from Roosevelt to Hoover to Castle, assumed momentous proportions.

How Castle Tells It.

But the gossip, it appeared today, was all unfounded.

"Gov. Roosevelt's letter to the President was based on the incorrect assumption that negotiations had been in progress between this government and the Canadian government in respect to the St. Lawrence waterway. It was clear that the governor had been misinformed, since such negotiations had not yet been undertaken," said Mr. Castle. "The President, in referring the governor's letter to me, thought that, since this letter was based on a false premise, it would be better that I should informally communicate to the governor the fact that he had been misinformed, since it was on this misinformation that he had based his letter."

Fined for Buying Auto with Altered License Tag

Invoking a state law defining the possession of an automobile with altered license numbers as a misdemeanor, Judge John J. Rooney in the Felony court yesterday fined William Wendall, 1515 West Monroe street, $200 and costs. Wendall was arrested on July 16 in an automobile that had been stolen from Dr. L. Seed, 1405 North Austin boulevard. Wendall pleaded that he had purchased the car the day before he was arrested and did not know the license plates had been changed. Hearing on a motion for a new trial was set for Sept. 14.

U. S. ACTRESS IN PARIS IS GAGGED, ROBBED OF $440

PARIS, Aug. 19.—(AP)—Willette Kershaw, American actress who is directing a company now playing here in "The Well of Loneliness," apparently was gagged and robbed in her apartment last night under mysterious circumstances.

WILLETTE KERSHAW.
[Charlotte Fairchild photo.]

The manager of the company and another friend of the actress became alarmed when she failed to appear at a rehearsal today and went to her apartment, where they found her gagged.

None of the jewels in the apartment was disturbed, but it was said about $440 had disappeared from her handbag.

25 INJURED AS CHINESE ATTACK JAPANESE SHOPS

[Copyright: 1931: By the New York Times.]

PORT ARTHUR, Manchuria, Aug. 19—Twenty-five Japanese and Koreans were injured, some seriously, in anti-Japanese riots at Tsing-Tao yesterday afternoon, when a mob of 600 Chinese attacked Japanese shops and stormed the Robin club, an organization of Japanese conservatives favoring "strong politics in all questions affecting China," according to a report from Japanese naval authorities at Tsing-Tao to the governor general of the Kwantung leased territory here.

The immediate cause was a dispute over fishing rights on the Shantung coast, which are reserved by Japan by treaty with China.

Early this year the Nanking nationalist government issued a manifesto barring foreign vessels from coastal fishing zones. Later, under the leadership of the Kuomintang, Chinese fish merchants in Tsing-Tao boycotted and picketed the Japanese fish market, driving out a majority of the Japanese fishing boats.

Supreme Service and Absolute Sanitation. Lowest Prices!
CUSTOM HAIRCUT, 50c
SHAVE 25c
Combination Haircut, Shave, Massage or Shampoo, $1.00
Open every day 8 a. m. to midnight.
Phone Dearborn 4949
NO-TIP BARBER SHOPS
157 W. Washington
163 N. Clark St.
Advertise in The Tribune

During August This Store Closes on Saturdays at 1 P. M.

CARSON PIRIE SCOTT & CO

You Wonder How a

"Little Woolen" Frock

Could Be Wise Enough to Follow Paris Lines So Carefully

$11.50

To begin with, they're of wool crepe, square shouldered, with detail in collars and long, slender skirts.

Left. Two piece frock with a silk collar that ties, low fullness set in, and a high belt.

Right. One piece with a white silk collar and piping in the skirt giving long lines.

Both frocks in black, brown, wine, green and navy blue. Sizes 14 to 20.

Little Woolens, Fourth Floor.

No throat-sting in Camels —*they're* FRESH!

IF the cigarette you have been smoking stings or burns your throat, switch to Camels and see the difference.

It's the peppery dust left in tobacco by inefficient cleaning methods that makes you cough.

It's the unkindly hot smoke of harsh, dried-out tobacco that burns and irritates your throat.

There is no peppery dust in Camels—that's whisked away by a special vacuum-cleaning process.

There are no stale, crumbly, parched tobaccos—the fine Turkish and mild Domestic tobaccos of which Camels are blended come to you in prime, factory-fresh condition, thanks to the Humidor Pack.

This scientific germ-safe wrapping—not plain ordinary Cellophane, but *moisture-proof* Cellophane which costs nearly twice as much—seals in all the natural aroma and freshness, seals it so tightly that wet weather cannot make Camels damp, nor drought weather make them dry.

Camels are milder and more throat-friendly because they are dust-free and fresh.

Do your throat a favor, switch to Camels for just one day. Then leave them—if you can.

Tune in CAMEL QUARTER HOUR featuring Morton Downey and Tony Wons—Columbia Broadcasting System—every night except Sunday

CAMELS

Mild... NO CIGARETTY AFTER-TASTE

Don't remove the moisture-proof Cellophane from your package of Camels after you open it. The Humidor Pack is protection against sweat, dust and germs. It delivers fresh Camels and keeps them right until the last one has been smoked

© 1931, R. J. Reynolds Tobacco Company, Winston-Salem, N. C.

NAB SIX IN PL... TO PEDDLE LA... AT $5 A GAL...

Deputies Raid Pla... Anti-Freeze Rack...

A scheme of nine anti-free... ers to sell Lake Michigan t... ne at $5 a gallon was thwa... night when deputy federal ... arrested six alleged members... ring and raided their canning...

In the raid at 1214 Roosev... the marshals and agents of ... partment of justice found ... gallon cans which were perfe... csimiles of a type distributed ... makers of a widely known a... preparation. These cans, ... contained water, colored to ... the legitimate product.

Glycerine Too Expensiv...

"At first they put a little ... in the water, which reduced t... ing point to 25 degrees abov... said an investigator for the le... manufacturers, who aided the ... ment. "Apparently they thou... method too expensive, fo... stopped using the glycerine ... canned the water right from ... drum."

Those arrested are Ea... Fisher, Louis and Sam Ziv, a... Morlonde hotel; Zigman Chap... works in a machine shop ... Mather street; David Blanc, 3... and Adolph Postel. The la... seized during the raid on t... n Roosevelt road. Three oth... being sought on warrants is... United States Commissioner W...

Besides the cans already ... tured and filled, the raider... large quantities of tin sheets ... in imitation of the original. ... vestigators said there was eno... terial on hand to reap man... sands of dollars from the win... trade had the plan been carri...

Face Conspiracy Charg...

Assistant United States A... Walter Wiles and Francis J. K... who questioned the prisone... they would be prosecuted for ... acy to violate the criminal se... the federal patent regulations. ... the name of a patentee with... mission is punishable by a m... fine of $100 plus costs. If pr... for conspiracy, the defendant... be subject to two years in t... tentiary and fines of $10,000 ...

Investigators for the le... manufacturing company poin... that the purchase of one can... lake anti-freeze solution migh... in the bursting of a motor's ... ator and cylinder block, causi... age of several hundred dollar...

The prisoners seized last nig... locked up at the detective bur... will be arraigned today before ... sioner Walker.

"Trader Horn's" Esta... Is $8,500; Daughter G...

LONDON, Aug. 19.—[Specia... spite his best seller adventures, ... er Horn" [Alfred Aloysius Sm... only $8,520. Probate was gr... his son-in-law, William Scale... whole property is left to th... Mrs. Scales.

5 REA... Why Y... MANDE...

Supreme Service and Absolute Sanitation. Lowest Prices!
CUSTOM HAIRCUT, 50c
SHAVE 25c
Combination Haircut, Facial Massage or Shampoo, $1.00
Open every day 8 a. m. till midnight.
Phone Dearborn 4949-4950
TO-TIP BARBER SHOPS
157 W. Washington
163 N. Clark St.
Advertise in The Tribune

GRAB SIX IN PLOT TO PEDDLE LAKE AT $5 A GALLON

Deputies Raid Plant of Anti-Freeze Racket.

A scheme of nine anti-freeze racketeers to sell Lake Michigan to motorists at $5 a gallon was thwarted last night when deputy federal marshals arrested six alleged members of the ring and raided their canning plant.

In the raid at 1214 Roosevelt road the marshals and agents of the department of justice found 6,000 one gallon cans which were perfect duplicates of a type distributed by the makers of a widely known anti-freeze preparation. These cans, however, contained water, colored to imitate the lightest product.

Glycerine Too Expensive.

"At first they put a little glycerine in the water, which reduced the freezing point to 15 degrees above zero," said an investigator for the legitimate manufacturers, who aided the government. "Apparently they thought this method too expensive, for they stopped using the glycerine and just poured the water right from the hydrant."

Those arrested are Earl Sam Dyke, Louis and Sam Ziv, all of the Belmede hotel; Zigman Chaplik, who works in a machine shop at 732 Roscoe street; David Blanc, St. Louis; and Adolph Postel. The latter was seized during the raid on the plant on Roosevelt road. Three others were being sought on warrants issued by United States Commissioner Walker.

Besides the cans already manufactured and filled, the raiders found large quantities of tin sheets stamped in imitation of the original. The investigators said there was enough material on hand to reap many thousands of dollars from the winter auto trade had the plan been carried out.

Face Conspiracy Charge.

Assistant United States Attorneys Walter Wilms and Francis J. Kennedy, who questioned the prisoners, said they would be prosecuted for conspiracy to violate the criminal section of the federal patent regulations. Using the name of a patentee without permission is punishable by a minimum fine of $100 plus costs. If prosecuted for conspiracy, the defendants would be subject to two years in the penitentiary and fines of $10,000 each.

Investigators for the legitimate manufacturing company pointed out that the purchase of one can of the anti-freeze solution might result in the burning of a motorist's radiator and cylinder block, causing damage of several hundred dollars.

The prisoners seized last night were held up at the detective bureau and will be arraigned today before Commissioner Walker.

Under Horn's' Estate $8,500; Daughter Gets It

LONDON, Aug. 19.—[Special.]—Despite his best seller adventures, "Trader Horn" [Alfred Aloysius Smith] left only $8,500. Probate was granted to his son-in-law, William Scales. The whole property is left to the daughter, Mrs. Scales.

PARK WATER LILIES REACH FULL BEAUTY

"Day bloomers," which open at sunrise and close at sunset, in the Garfield park lily pool. The picture was taken just before sunset. There are forty-five varieties of lilies on display in the outdoor pools in Garfield and Douglas parks. [TRIBUNE Photo.]

BURGLARS TAKE $5,100 LOOT FROM 12TH FLOOR HOME

Burglars ransacked the twelfth floor apartment of Mr. and Mrs. Edward Don of 431 Roscoe street last night and stole jewelry, silverware, and clothing valued at $5,100. Don is president of Edward Don & Co., restaurant supplies, 2213 South La Salle street. The same thieves attempted to break into an apartment on the eleventh floor, Town Hall police discovered.

The loot taken from the Don home consisted of two rings, valued at $1,000 and the other $800; a 132-piece silver set, which cost $900; a bar pin worth $1,200, a real estate bond amounting to $1,000, and some clothing estimated at $200 in value.

Once Suspected in Torch Deaths; Slashes Throat

Ann Arbor, Mich., Aug. 19.—(AP)—A few hours before he was to have been questioned concerning human blood found on a club in his possession, Paul Keene, 43, once suspected of last week's torch slayings of two young couples, tonight slashed his throat in his cell. His condition is serious. He and his younger brother, Lawrence, were arrested near the spot where the bodies of the four were found. Suspicion against them was strengthened when stains found on a club in their shanty proved to be human blood. They gave no satisfactory explanation for the blood, confessions of the three slayers interrupting that investigation. The brothers since have been held on a prohibition charge.

SIX HURT WHEN BIG PLANE MISSES FIELD IN FORCED LANDING

Pittsburgh, Pa., Aug. 19.—(AP)—A New York bound plane of Transcontinental and Western Air overshot its landing as weather forced it to earth at Bettis field here tonight, slid off a hill at the end of the field, wabbled in the air for a moment, and then smacked to the ground, injuring its six occupants.

Four persons—two passengers, the pilot, and the co-pilot—were taken to a hospital, but the condition of only one was considered at all serious. Mrs. T. J. Russell of Newark, N. J., was reported suffering from shock, her condition aggravated by recent illness in a Columbus, O., hospital.

The big ship left Chicago at 12:35 eastern standard time today. The undercarriage of the $60,000 ship was wrecked.

Because of the weather, flights through here were canceled for the night, both east and west.

Pilot, Passenger Killed.

Buffalo, N. Y., Aug. 19.—(AP)—Unable to pull his plane out of a nose dive, a pilot and a passenger were killed today when the plane crashed on a farm on the outskirts of the city. The victims were identified as George Hayes, Buffalo, pilot, an instructor at Kenny flying field, and a student flyer named Kinsella.

RECOVER BODY FROM LAKE.

The body of Wladislav Siedinski, 60 years old, 1326 Chapin street, who cut his throat and leaped into the lake at the foot of Ohio street on Tuesday, was recovered yesterday.

California Cities, Ranchers End Boulder Water Row

Los Angeles, Cal., Aug. 19.—[Special.]—Ranchers of southern California today ended a bitter dispute with the cities when they agreed to a division of Boulder dam water allocated to this state. By the settlement the agricultural groups gets 3,850,000 acre feet; Los Angeles and nearby cities, 550,000 acre feet; the metropolitan district of San Diego, 662,000.

Cap Is Clew in Killing of Watchman by Burglars

Police yesterday began a search for Michael Marquette, 3583 Fullerton avenue, as a witness in the fatal shooting and beating of Joseph Timpske, 53 years old, a private watchman, early yesterday when Timpske surprised three burglars looting a cigar store at 3328 Armitage avenue. A cap found near the scene of the murder was identified as one worn by Marquette earlier in the evening. Timpske lived at 3428 Dickinson avenue.

Ethel Clayton Wants to Divorce Ian Keith

Los Angeles, Cal., Aug. 19.—[Special.]—Accusing Ian Keith, actor, of "unhusbandly conduct," which included getting drunk and breaking the furniture, Ethel Clayton, formerly a star of the screen, today sued for divorce. She gave her legal name as Ethel Ross, and her husband's name as Macauley Ross. The couple have been married three years, separating last January.

Mid-Summer Sale

Furniture and Floor Coverings. Lowest Prices Since 1914. Come in and shop around.

$8.75

A fine bookcase. Well made throughout of selected woods and finished in a fine walnut shade. Adjustable shelves. Certainly a remarkable value.

Also on Sale at Our Oak Park Store

O. W. Richardson & Co.

Lake, Near Marion — *Oak Park*

125 So. Wabash Ave. — *Just North of Adams*

OPEN ALL DAY SATURDAY

During August This Store Closes on Saturdays at 1 P. M.

CARSON PIRIE SCOTT & CO

Famed for Its Values This Semi-Annual Sale of

Cloth Coats

Keeps Up Its Reputation with These at

$57.50

Fashions Keyed to the Newest Silhouette
Fabrics Made by a Foremost Maker
Furs Chosen by the Fashion Knowing Women

$57.50 $57.50

Coats which wrap way around, have sloping shoulders, moulded lines, wide shawl collar, new sleeve detail.

The fall and winter versions of the soft rough fabrics of a fine wearable quality.

The Furs

Beaver, Kit Fox, Kolinsky, Caracul, Persian Lamb, Mountain Sable, Skunk, Squirrel, Lynx

It is hard to find coats with hand finished linings, exceptionally fine tailoring which can duplicate these for value. Choose now while the stock is complete, where fashions, fabrics and furs have been combined so expertly, and where the Sale makes this possible at $57.50.

Black, Greens, Reds, Browns

Moderate Price Coats, Fourth Floor.

MANDEL BROTHERS

a store of youth — a store of fashion — a store of moderate prices*

*Guaranteed

5 REASONS Why You Should Buy Your Coat in MANDEL'S AUGUST SALE OF

FURS

1. You can take advantage of the August Payment Plan! Select your coat now—and pay for it while you are wearing it!
2. Mandel fur prices are at the lowest point in more than ten years. Every variety is lower—from Lapin to Mink!
3. Mandel's reputation for fine furs extends over 75 years. If you buy at Mandel's you are assured of the best!
4. In August you'll get the pick of the pelts. They're thicker and heavier because they were caught in the coldest weather!
5. Every Mandel coat is fashion right—with the new deep wrap, the wider armholes and the "top heavy" silhouette!

This Caracul Coat

$295

Isn't it perfect? It has the wider armholes, the trimmer silhouette, the flattering collar that fashion demands. A remarkable value at $295. And only one of a special group at that price!

Other Fur Coats $85 to $1195

Mandel's Furs—Fifth Floor—Wabash

NEW PRICE!

Fresh PEACH

Walgreen

Carry Out

ICE CREAM

Now 5¢ QUART

PINT 18c

A REAL tasty treat. Delicious Fresh Peach Ice Cream . . made from the sweet meat and delicious juice of home grown Illinois peaches, combined with our own inimitable ice cream. The Walgreen Co. is pleased to assist Gov. Emmerson, Mayor Cermak and the Illinois Chamber of Commerce in promoting the popularity of Illinois grown peaches during this August Peach Festival.

Other Delicious Flavors

Vanilla, Chocolate, Strawberry and Real Maple Nut

37¢ Quart — 20¢ Pint

There Is No Substitute for

GOOD ICE CREAM

$8,800,000 SET AS THE GOAL IN RELIEF CAMPAIGN

Samuel Insull Jr. Will Direct Fund Drive.

(Continued from first page.)

of the present situation. In the delegation were:

HARRIET VITTUM, head of Northwestern University settlement.

KARL BORDERS, lecturer of University of Chicago.

JAMES MULLENBACH, former school trustee.

DR. NORMAN B. BARR of Olivet institute.

A. L. FOSTER of Chicago Urban league.

Their program includes a moratorium on taxes, mortgages and liens on essential furniture, no evictions of families before social agencies are notified, sufficient food and balanced diet for health, no turning off of gas, water or electricity without first notifying social agencies, work on forest preserves, parks, highways and other public works, enactment of laws for unemployment insurance and 40 hour a week in industry without decrease in wages.

Mayor Cermak told the delegation he favors a special session of the legislature and that the governor's relief commission is the logical agency to handle any appeal for a special session of congress.

HOOVER NAMES GIFFORD

[Chicago Tribune Press Service.]

Washington, D. C., Aug. 19.—[Special.]—Walter S. Gifford, president of the American Telegraph and Telephone company, was named by President Hoover today to head a national organization which will be charged with the task of mobilizing national, state, and local relief agencies of every kind in meeting the unemployment crisis during the coming winter.

FRED C. CROXTON.

In a letter asking the New York executive to assume the task of setting up an organization to coördinate federal and state efforts as well as to coöperate with the public authorities, President Hoover asserted that the "whole force of the administration" would be placed at the disposal of Mr. Gifford. The President also asserted that he was certain the task of handling any unemployment crisis that may arise this winter would be met.

Advisory Committee Named.

A nation-wide advisory committee, the names of whose members were not announced, will be appointed by the President to assist Mr. Gifford. Fred C. Croxton, head of the President's emergency employment committee, will function under the Gifford organization. Thus both national relief and national efforts to obtain employment for the jobless army will be combined under one head.

The appointment of Mr. Gifford marked the first step taken by the President to set up the comprehensive unemployment machinery which he announced some days ago would be worked up to handle unemployment relief. It was regarded as further proof that the President plans to get his organization functioning before congress meets in the hope that "dole" or other socialistic relief legislation can be forestalled.

No Special Session.

That the President plans to operate his relief organization as independently as possible of congress was seen in a new White House statement today to the effect that no special session of the senate and house would be called. The reiteration of previous announcements to this effect was occasioned by the receipt of a letter from Gov. Pinchot of Pennsylvania which urged the calling of a special session to afford direct relief to the unemployed in states where communities were unable to take care of their own people.

"I have appointed Walter S. Gifford," the President said, "to set up and direct such organization as may be desirable, with headquarters in Washington, to coöperate with the public authorities and to mobilize national, state and local agencies of every kind which will have charge of the activities arising out of unemployment in various parts of the nation this winter. A survey of need and probable extent of the load during the next winter by various federal agencies is now in progress.

"The task of proper assistance to the deserving is one which will again appeal to the generosity and humanity of our whole people. It is a task which our nation will perform, for in no people is there developed a higher sense of local responsibility and of responsibility of every man to his neighbor."

In his letter to Mr. Gifford the President emphasized that the task of unemployment relief would be a real one.

"It is clear," he wrote, "that, irrespective of the improvement in employment, many localities in the United States will be faced during the coming winter with a heavy relief load due to unemployment."

TO HELP IDLE

Walter S. Gifford, president of American Telephone and Telegraph company, named chairman of federal relief committee by President Hoover.

RED CROSS GIVES $100,000 TO AID FLOODED CHINA

Washington, D. C., Aug. 19.—(AP)—The American Red Cross today allotted $100,000 to aid in the relief of China's thousands of flood sufferers, as President Hoover dispatched a message of sympathy to President Chiang Kai-shek of the Chinese nationalist government. The money, which will be made available immediately at Hankow, will be transmitted through the state department to Walter A. Adams, consul general.

Hundreds More Drown.

HANKOW, China, Aug. 19.—(AP)—Countless hundreds and perhaps thousands drowned today as the flood waters of the Yangtse river slowly leveled dykes, undermined cities and destroyed the farms upon which the country has depended for its food.

The nationalist government at Nanking, already harassed by rebellion in the south, indifference in the far western interior, and pressing financial problems, sought to perfect an organization to meet the emergency.

HOBO VILLAGE TURNS MEN TO DOMESTIC ARTS

100 Jobless Live in Huts Built of Scraps.

BY VIRGINIA GARDNER.

(Picture on back page.)

A hundred or more men are "hacking" it, cooking their meals over open fireplaces and keeping house in small shacks made from old tin, boxes, cartons, bricks, and other materials, in a vacant lot at Des Plaines and Harrison streets.

Once a dumping ground, the lot is now transformed into a curious village, heaps of coke and clumps of weeds alternating with the motley shacks, some of them not high enough for a man to sit upright inside, nor much longer than a Pullman berth.

They are proud of their creations, these jobless men who have so much time on their hands and so little money in their pockets. "Old Harry," whose last name is Greenbush, says that he's satisfied with his house, but it's small, so he's building an addition.

Harry has a cupboard made of odds and ends in which he keep old onions and potatoes and carrots which he "bums" from grocers, he said. He displayed a tin can full of pieces of fat meat. It would make a fine stew, he said.

Mike Hovahtk has made a water tight house with an auto top roof. His pal, Mike Krzik, has an auto top roof, too.

One of the most decorative dwellings is that of Adam Rimchaw, who says he gets occasional work as laborer on a railroad, but has to help support two motherless daughters. Atop his house is a tiny windmill, which a visitor carved for Adam one night in return for a mess of slumgullion.

Many of the residents of this hobos' village have taken up sewing. Mike Boek exhibited the neat patches on his coat and trousers as evidence.

Fred, a tall, sunburned young man, who in common with many of the villagers was not a bum before last winter's unemployment, used to be a camp cook in Montana. He doesn't have a shack, but he goes to the village at night, and in return for cooking and washing dishes for some of the men is given a dish of stew or a sandwich. The housekeeping of some of them gets on his nerves, he confided, but he soon puts thing right.

CHICAGO ENJOYS ANOTHER MILD HAY FEVER DAY

(Picture on back page.)

Yesterday was another mild day for hay fever sufferers, at least in the loop. According to a pollen count taken daily by O. C. Durham, botanist, on top of the federal building by means of a slide exposed to the air, there were only 11 pollen granules in a cubic yard of atmosphere. Although the hay fever season started last Saturday, only one day, Monday, has shown a high enough pollen count to be really annoying to ordinary hay fever cases. Monday's count was 15 on the federal building. Only severe cases are experiencing more than an introduction to their annual sneezing and weeping, experts agree.

ENDS LIFE BY HANGING.

Robert Adler, 52 years old, 1942 North Springfield avenue, a mechanic, committed suicide in his home yesterday by hanging himself with an electric light cord.

RADIO TO STEER OLD BATTLESHIP UNDER GUNFIRE

(Picture on back page.)

Washington, D. C., Aug. 19.—(AP)—The ghost hand of the radio will steer the old battleship Utah in the near future as she dodges in and out in an effort to escape a baptism of fire.

Selected as a target ship, the craft is now having equipment for remote radio control installed at the Norfolk navy yard. Controlling apparatus will be placed on a destroyer.

Provision will be made for steaming the battleship at varying rates of speed, for smoke screens; in fact, for all the maneuvers a ship might make to escape gun fire.

The time for the Utah to be used as a target has not been definitely fixed.

Demand A.P.W. Hygienic Towels and Toilet Tissues
Prevent Contagious Diseases spreading in Schools, Factories and Offices

FOR A DAY OR A YEAR
HOTEL KNICKERBOCKER
A REVELATION IN HOTEL LIVING
CHICAGO—OPPOSITE THE PALMER HOUSE

Subscribe to The Tribune

"TOASTING" expels SHEEP-DIP BASE naturally
(Black, biting, harsh irritant chemicals)
present in every tobacco leaf

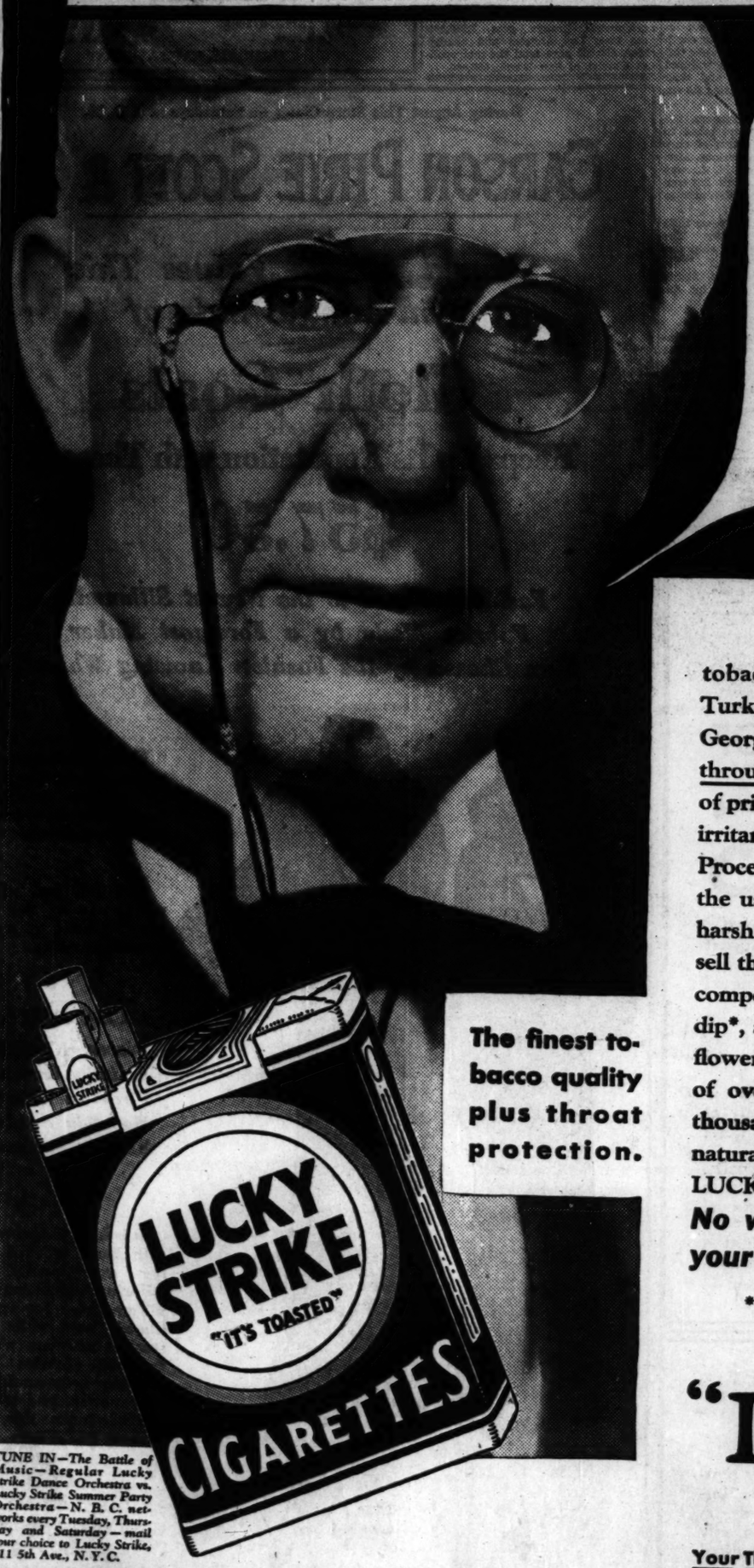

"They're out—so they can't be in!"

The finest tobacco quality plus throat protection.

Every LUCKY STRIKE is made of the finest tobacco leaves the world can offer—the finest from Turkey—the finest from Kentucky, Tennessee, Virginia, Georgia and the Carolinas—the Cream of many Crops throughout the world. But all tobacco leaves, regardless of price and kind, as nature produces them, contain harsh irritants. LUCKY STRIKE'S exclusive "TOASTING" Process—a process that mellows, that purifies, that includes the use of the modern Ultra Violet Ray—expels certain harsh irritants naturally present in every tobacco leaf. We sell these expelled irritants to manufacturers of chemical compounds, who use them as a base in making sheep-dip*, as well as a powerful spraying solution for trees, flowers and shrubs—enough to permit the daily dipping of over 50,000 sheep or the daily spraying of many thousands of trees. Thus, you are sure these irritants, naturally present in all tobacco leaves, are not in your LUCKY STRIKE. *"They're out—so they can't be in!"* **No wonder LUCKIES are always kind to your throat.**

*U. S. Dept. of Agriculture, Bureau of Animal Industry, Order No. 210

"It's toasted"
Including the use of Ultra Violet Rays
Sunshine Mellows—Heat Purifies
Your Throat Protection—against irritation—against cough

TUNE IN—The Battle of Music—Regular Lucky Strike Dance Orchestra vs. Lucky Strike Summer Party Orchestra—N. B. C. networks every Tuesday, Thursday and Saturday—mail your choice to Lucky Strike, 111 5th Ave., N. Y. C.

©1931, The American Tobacco Co., Mfrs.

CHICAGO & NORTHWESTERN STAGES

for BETTER BUS TRAVEL

Insist on Chicago & North Western Stages. For comfort, convenience and reliability, nothing on the road can compare with them.

TWICE DAILY TRANSCONTINENTAL SERVICE
Safety—Certainty
Comfort—Courtesy

From Chicago	One Way	Round Trip
Los Angeles	$39.50	$75.05
San Francisco	39.50	75.05
Portland	48.00	86.40
Salt Lake City	35.35	63.65
Denver	21.50	38.70
Omaha	11.00	19.80
Twin Cities	10.00	18.00
Kansas City	8.00	14.40
Des Moines	8.00	14.40
Milwaukee	2.00	3.00

Ask about New, Direct, Twice-Daily Chicago-Twin Cities service.

Five buses daily to Milwaukee.

Buses Everywhere
Convenient connections arranged for

	One Way	Round Trip
New York	$19.75	$35.55
Memphis	11.00	19.80
Washington	17.50	31.50
Philadelphia	18.50	33.30

12 S. La Salle St.
Phone State 2250
THE OVERLAND ROUTE
CHICAGO & NORTHWESTERN STAGES

$20
For Your Old Ice Box
Special Introductory Electric Refrigerator Offer

$119

Act quickly on this limited offer. Delco equipped . . . Seamless porcelain interior. Apartment or home size; 8 sq. ft. storage.

Reg. $139—$20 Allowance—$119

Terms $2 Weekly
O. W. Richardson & Co.
125 So. Wabash Ave.
Just North of Adams

JAS. A. FARRE WILL NOT TA ON DIVIDEND

U. S. Steel Is Linke Banking Interes

BY TOM PETTEY

[Chicago Tribune Press Ser

New York, Aug. 19.—[S

The United States Steel co

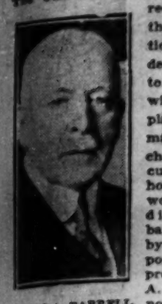

JAMES A. FARRELL. [Acme Photo.]

recogniz the rece tion of dend rat to $4 ha widespre plaint many p charging cut was hold mo would ha distrib banks by the poration- president A. Farr nothing about it

"I am not going to give interview," said the elder cheeked gentleman who has the head of the billion dollar tion since 1911, "for there ar that only the entire board ca Yes, I know there has been —there is criticism about eve

Tries to Get Intervie

"But about general matt Farrell, after all you are t dent," began the reporter.

"Yes, yes, I know," said rell, "but I have nothing t this time—and remember you interviewed me."

Even such a brief audience head of the steel corporation won in a day, nor two days calls at 71 Broadway, a din building facing Wall street, w and a letter written before porter got as far as the waiti a curious old fashioned place with stiff, formidable chairs esk table littered with trade

Note Sent to Farrell

On the first call a secret gested that Mr. Farrell be a writing as to what the intervi concern. The following note patched to President Farrell:

"I have been assigned by CAGO TRIBUNE to seek an with you regarding the recent reduction by the United Sta corporation. Many people a ing that the reduction was order to hold the money th have been distributed in ba trolled by the directors of States Steel. Your secretary ms to call at your office W morning."

This morning THE TRIBU was told to return in the a He returned and gained acce waiting room. Eventually invited into an adjoining roo Mr. Farrell was waiting. Not said about having a seat.

Question Unanswere

The interviewer wanted whether Mr. Farrell still held mer opinion that wage cu harmful to industry and serv tard the return to normal co whether United States Steel sidering a reduction in its w for workmen; the amount o saved by the 10 to 15 per ce cut for executives and whi workers which went into eff 15; the number of employés as compared with last; why necessary to slash the divid so deeply; where United Sta banks its money, and a lot things, but Mr. Farrell did him the opportunity to in him.

The interview failed, but and questioning elsewhere t interesting light on the conne tween the steel board and t ing world.

U. S. Steel is closely link the Morgan interests. J. P. and Junius S. Morgan Jr. a directors; Thomas M. Lamon Morgan company also is on directorate. This identifies S the powerful First National a anty Trust of New York.

TRAVE
BAR
EVER
To and inclu
St.
A
$
tember
trains f
Good in com
bagga
$
Baggage che
and chair ca
W
Pi
THE
CHICAGO
ILLIN

JAS. A. FARRELL WILL NOT TALK ON DIVIDEND CUT

U. S. Steel Is Linked with Banking Interests.

BY TOM PETTEY.
[Chicago Tribune Press Service.]

New York, Aug. 19.—[Special.]—The United States Steel corporation recognizes that the recent reduction of its dividend rate from $7 to $4 has brought widespread complaint and that many people are charging that the cut was made to hold money, that would have gained distribution, in banks controlled by the steel corporation—but its president, James A. Farrell, had nothing to say about it today.

JAMES A. FARRELL. [Acme Photo.]

"I am not going to give you an interview," said the elderly, rosy faced gentleman who has been at the head of the billion dollar corporation since 1911, "for there are matters that only the entire board can discuss. No, I know there has been criticism—there is criticism about everything."

Tries to Get Interview.

"But about general matters, Mr. Farrell, after all you are the president," began the reporter.

"Yes, yes, I know," said Mr. Farrell, "but I have nothing to say at this time—and remember you have not interviewed me."

Even such a brief audience with the head of the steel corporation was not won in a day, nor two days. Three flights at 71 Broadway, a dingy black building facing Wall street, were made and a letter written before the reporter got as far as the waiting room, a curious old fashioned place furnished with stiff, formidable chairs and an oak table littered with trade journals.

Note Sent to Farrell.

On the first call a secretary suggested that Mr. Farrell be advised in writing as to what the interview would concern. The following note was dispatched to President Farrell:

"I have been assigned by THE CHICAGO TRIBUNE to seek an interview with you regarding the recent dividend reduction by the United States Steel corporation. Many people are charging that the reduction was made in order to hold the money that would have been distributed in banks controlled by the directors of United States Steel. Your secretary advised me to call at your office Wednesday morning."

The morning THE TRIBUNE caller was told to return in the afternoon. He returned and gained access to the waiting room. Eventually he was ushered into an adjoining room where Mr. Farrell was waiting. Nothing was said about having a seat.

Question Unanswered.

The interviewer wanted to know whether Mr. Farrell still held his former opinion that wage cuts were harmful to industry and served to retard the return to normal conditions; whether United States Steel was contemplating a reduction in its wage scale in particular; the amount of money saved by the 10 to 15 per cent salary cut for executives and white collar workers which went into effect Aug. 1; the number of employés this year as compared with last; why it was necessary to slash the dividend rate in half; where United States Steel banks its money, and a lot of other things, but Mr. Farrell did not give him the opportunity to interrogate him.

The interview failed, but research and questioning elsewhere threw an interesting light on the connection between the steel board and the banking world.

U. S. Steel is closely linked with the Morgan interests. J. P. Morgan and Junius S. Morgan Jr. are Steel directors; Thomas M. Lamont of the Morgan company also is on the Steel directorate. This identifies Steel with the powerful First National and Guaranty Trust of New York. The late George F. Baker, chairman of the board of the First National, was a director and his son, George F. Baker Jr., vice president of the First National, sits at the Steel meetings. Myron C. Taylor, a member of the Steel board and leading light in the First National, binds U. S. Steel and the Morgan bank still closer, and Walter S. Gifford, president of American Telephone and Telegraph, is a director in both Steel and First National.

United States Steel is identified with middle western banks through its directors. Eugene J. Buffington of Chicago, a Steel director, also is a director in the Continental Bank and Trust company, the South Chicago Savings bank, and the Gary State bank. Thomas Morrison of Pittsburgh, Samuel Mather of Cleveland, a director of Bankers Trust of New York and Union Trust of Cleveland; and Percival Roberts Jr. of Narberth, Pa., all Steel directors, link the corporation with middle western financial houses.

Cuts Follow Deficit Report.

The dividend reduction and cut in salaries of white collar workers was decided late last month coincident with the issuance of the corporation's quarterly earnings report, which showed a deficit, after special income of $7,160,966 from sale of property, of $7,617,856 for the three months ending June 30.

The reduction of salaries of officers and office employés, it was learned, is on the following basis:

Salaries from $1,800 to $5,000, 10 per cent; from $5,000 to $10,000, 12½ per cent; more than $10,000, 15 per cent.

The corporation's wage earners have not been affected so far and no announcement has been forthcoming regarding their ultimate fate.

NAMED IN SUIT

Margaret Ekdahl, who was named as "Miss America 1930," is also named in a divorce bill filed in Tampa, Fla., by Mrs. Florence Whitney, wife of a jeweler.
[New York Daily News Photo.]

PROTESTS START AGAINST CURB ON OIL PRODUCTION

Small Refiners Complain of Discrimination.

Tyler, Tex., Aug. 19.—(AP)—Protests against the shutdown of oil wells in east Texas and Oklahoma under martial law were voiced tonight as refiners felt the pinch of diminishing supplies of crude and at Austin, Tex., a state legislator challenged the authority of Gov. Ross S. Sterling to maintain the enforced suspension in east Texas, hinting of possible impeachment proceedings.

The opposition became vocal after oil leaders and public officials generally had expressed their approbation of the shutdown. As cheap oil became scarcer today, the market for crude was strengthened materially.

Representative Bailey Hardy of Breckenridge, Tex., an opponent of Gov. Sterling's oil conservation program, announced he would introduce a resolution in the Texas house demanding that the executive cite his authority and explain his reasons for closing the east Texas area.

Governor Not Interested.

Gov. Sterling, who was at Houston, expressed little interest in the Hardy resolution. He said if Hardy would read his martial law proclamation "I think he will get the information he seeks and my reasons and authority for issuing the proclamation."

A group of representatives of small refining companies meeting at Dallas declared a score or more of plants would be forced to close within a week unless production is resumed in east Texas.

They asserted the suspension was discriminatory, claiming that the major companies were getting oil by increasing imports from foreign countries and thus offsetting the reduction of about 1,000,000 barrels of crude daily effected in Texas and Oklahoma.

This phase of the situation was taken up today with the "big four" oil importing companies by Thurman Hill, member of the Kansas public service commission. He telegraphed an invitation to officials of the Standard Oil Company of Indiana, the Shell Petroleum corporation, the Standard Oil Company of New Jersey, and the Gulf Oil corporation to attend a conference in Oklahoma City Sept. 11 at which officials of Texas, Oklahoma, and Kansas will discuss adoption of a uniform policy regarding conservation.

Fears Result of Shutdown.

Homer F. Wilcox, president of the H. F. Wilcox Oil and Gas company, declared at Tulsa that the state and the petroleum industry would be heavy losers if Oklahoma wells remain shut do "very long." He said Gov. W. H. Murray should make a "clear cut statement, telling us what he wants and what he will do."

Murray has stated the wells will remain shut down until the price reaches $1 a barrel.

Oil men here were reticent in discussing prices but reports from the East Texas field were that storage supplies were being held at prices ranging from 60 to 65 cents per barrel. Large quantities previously had been sold at from 7½ to 10 cents per barrel.

Not a drop of oil issued today from 1,600 East Texas wells that a week ago produced a daily average in excess of 750,000 barrels.

Murray Has $1 Offers.

Oklahoma City, Okla., Aug. 19.—(AP)—Asserting four of five oil company representatives who called on him this afternoon had agreed to pay $1 a barrel for oil, Gov. Murray said late today he believed a plan could be worked out within a few days "under which the companies can run day and night if they want to."

Kentucky Crude Up.

Owensboro, Ky., Aug. 19.—(AP)—Western Kentucky oil producers today were receiving 15 cents per barrel more for their product. The Ohio Oil company and the Producers' Pipeline company posted a 65 cent price as compared to 50 cents paid previously.

SEE END OF LONG STRIFE BETWEEN ITALY AND POPE

Agreement Believed Near on Main Points.

BY DAVID DARRAH.
[Chicago Tribune Press Service.]

ROME, Aug. 19.—The strife which developed between the Italian government and the Vatican early last spring and approached an open break two months ago when Premier Mussolini dissolved all clubs depending upon the Catholic Action society was believed to be on the eve of settlement tonight, following a long conversation between Pope Pius and Padre Tacchi Venturi of the Jesuit order.

While it is probable the settlement will not be formally announced for some time, it is understood that the basis for conciliation has been practically agreed upon. Although foreign office authorities today said that it was premature to say that settlement had been reached, they did not deny that negotiations were being pursued satisfactorily.

Vatican Reveals Conversations.

In Vatican circles it was made known that the pontiff's conversation with Padre Venturi dealt with relations between Fascism and the holy see.

Padre Venturi for years has been a trusted adviser of Premier Mussolini, and is generally credited with having arranged the conciliation pact which was signed by il duce and the Vatican representatives two years ago.

For several days it has been reported in Rome that a formula has been found which satisfies the pope's demands, and Padre Venturi has had several secret interviews with the pontiff recently. After today's long talk the Jesuit father had a long conversation with Cardinal Pacelli, Vatican secretary of state, on relations between Fascism and the church.

Envoys May Retire.

It is expected that the agreement between the church and state, if effected, will be followed by the retirement of Count de Vecchi, ambassador to the holy see, and of Borgoncini Duca, Vatican nuncio to Italy. According to some reports, Count de Vecchi's place will be taken by the present minister of justice, Alfredo Rocco.

Two controversial points which have been involved in the conversations were the pope's demands that the government relinquish its claim to the exclusive education of youth and the government's demands that Catholic Action keep out of politics.

SHE SAYS FEAR OF LONG JURY DUTY INFLUENCED VOTE

Rockford, Ill., Aug. 19.—(AP)—One of two women charged with contempt of court in connection with service on a jury testified at a hearing today that her vote in a civil suit was influenced by fear of being locked up in the jury room for 36 hours.

The two women, Mrs. Gladys Garrett, Cherry Valley, and Mrs. Margaret Culbertson, Rockford, served on a jury which last March awarded $500 to Mrs. Lucy Avey in a damage suit against Walker Medaris. Mrs. Garrett testified she was prompted to compromise because of fear of remaining for a long period in the jury room. She said that she voted "against her own best judgment" and on condition that damages awarded the plaintiff would be small.

Mrs. Garrett also admitted charges that she discussed the case during a court recess, and that she was prejudiced against the plaintiff.

Staedter's
1302 STEVENS BLDG.
17 NO. STATE ST.

Siberian Squirrel, $190

Continuing Our August Sale
STAEDTER
FURS
LOWEST PRICES IN OUR HISTORY
In style fascination our collection of Fine Furs surpasses all previous seasons. The quality is in keeping with the Staedter tradition. The prices are outstandingly low.
Custom made Fur Coats are also a feature at August Sale Prices.

MANDEL BROTHERS
a store of youth • a store of fashion • a store of moderate price*

Look What You Can Find Today on
MANDEL'S Third Floor

New! For Fall!
Wool Jersey FROCKS
$5.75
And wool, you know, is higher fashion than ever this year! You'll need several of these little jersey frocks, in black, blue, brown, green, rust, or Burgundy. Sizes 14 to 20 and 36 to 44.
Jersey Frocks in Teenette Shop, $5.75
Mandel's—Third Floor—State.

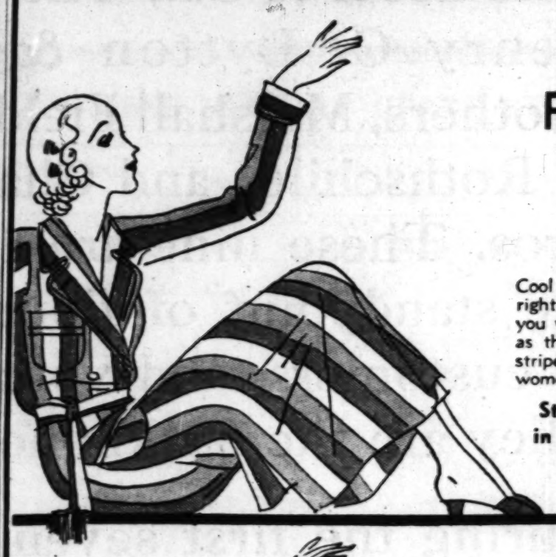

Grand for College!
FLANNEL ROBES
$5
Cool Fall nights at school or right here at home will make you wish you had such a robe as this—of all wool flannel—striped in gay colors! Sizes for women and in Teenette sizes.
Striped Flannel Robes in Larger Sizes, $5.95
Mandel's—Third Floor—State.

With Hand Fagoting!
Handmade GOWNS
$5
Revel in the luxury of full, long hand-made gowns . . . you can afford it at such a price as this! The one illustrated is French finish crepe, trimmed in hand fagoting. Sizes 15 to 17.
Matching Chemises and Panties, $2.95
Mandel's—Third Floor—State.

MANDEL BROTHERS
a store of youth • a store of fashion • a store of moderate price*

$39.50 $59.75

Your Prerequisite to Campus CHIC-- a Shagmoor Coat

There's nothing like a Shagmoor when it comes to college life! So casual—so debonair—yet moisture proof and wrinkle proof! And remember, Shagmoors are exclusive with Mandel's in Chicago! You can't buy them anywhere else!

The Nonchalant Scarf accomplishes much for this popular Shagmoor! In new three-tone fabrics and new Autumn solid colors. $39.50

The Warm Raccoon Collar on this perfectly tailored coat makes the waistline seem very, very slim. In a new rough woolen fabric. $59.75

Other Shagmoor Coats, $35 to $150

Mandel's Shagmoor Coat Shop—Fourth Floor—Wabash.

BABY DESERTED; FOSTER MOTHER TAKES HIM HOME

Yesterday noon a well dressed man of portly build appeared at the Lewis Memorial Maternity hospital, 3001 South Michigan avenue, carrying a baby boy about three weeks old. He said that he had parked his automobile in Jackson park earlier. When he returned he found the infant in his car, he declared.

The man prevailed on the hospital to accept the baby and left, giving his name as H. M. Carr and his address as Moline. Later Mrs. William Kennedy of 7156 South Carpenter street saw the baby while on a visit to the hospital and asked permission to take the child home.

Lieut. Stevenson of the Cottage Grove avenue station was notified. He took the abandoned baby to St. Vincent's orphanage, as is required by police regulations. There the baby was given to Mrs. Kennedy on her promise to adopt it.

TRAVEL by TRAIN
BARGAIN FARES EVERY WEEK END
To and including Saturday, September 12th
St. Louis
AND RETURN
$6.00 Trains 11:30 a. m. and after on Fridays. All trains Saturdays. Return limit noon trains from St. Louis Monday following (except September 4th and 5th excursion, return limit noon trains from St. Louis Tuesday, September 8th).
Good in comfortable coaches and chair cars. Hand baggage carried. Children half fare.
$12.00 Trains 11:30 a. m. and afternoon Fridays. All trains Saturdays. Limit 15 days.
Baggage checked. Good in comfortable coaches and chair cars; also in Pullmans with usual extra charge. Children half fare.
Ask for complete information
WABASH RAILWAY
Phone Harrison 4500 or Harrison 9030
THE ALTON RAILROAD
Phone Webster 4242 or State 6116
CHICAGO & EASTERN ILLINOIS RY.
Phone State 8850 or Webster 4343
ILLINOIS CENTRAL R. R.
Phone State 0313 or Harrison 7620

DURING THE FIRST SEVEN MO

THE NINE LEADING ST
PLACED MORE LINEAGE in t
THAN IN ANY OTHER CH

THERE are more sales per day per square yard on State Street than in any other retail center in the world. One of the big factors in producing this business is the Chicago Tribune.

The Advertising Record Company, an independent statistical organization, measures the advertising which appears in the Chicago newspapers. Each month this company publishes a separate report of the lineage run by nine State Street stores—the Boston Store, Carson Pirie Scott & Co., The Fair, Davis Co., Henry C. Lytton & Sons, Mandel Brothers, Marshall Field & Co., Maurice L. Rothschild, and Chas. A. Stevens & Bros. These nine are the largest from the standpoint of floor space, number of customers, and volume of business. They are the backbone of State Street.

During the first seven months of this year these Chicago retailers placed more lineage in the Tribune than in

Chicago Tr

WORLD'S GREAT EST N

MONTHS OF THIS YEAR

STATE STREET STORES in the CHICAGO TRIBUNE

CHICAGO NEWSPAPER

any other Chicago newspaper. Six individually placed more lineage in the Tribune than in any other paper.

Retail advertisers have first hand information on which to judge the relative merits of newspapers as advertising media. They look daily for immediate returns from their advertising. The Tribune received the major portion of the lineage placed by this key group of Chicago merchants because of the results it produces.

Supreme in Chicago
1st in Advertising
1st in Circulation

TOTAL LINEAGE—NINE LEADING STATE STREET STORES—FIRST SEVEN MONTHS, 1931

LINEAGE	TRIBUNE Daily	Sunday	Total	%	HERALD & EXAMINER Daily	Sunday	Total	%	News	%	American	%	Post	%	Times	%	TOTAL	%
Boston Store	6,828	197,192	204,020	19.0	50,502	95,226	145,728	13.6	470,862	43.9	207,701	19.4	300	—	44,063	4.1	1,072,674	100.0
Carson Pirie Scott & Co.	501,370		501,370	47.5	138,761		138,761	13.1	254,312	24.1	87,766	8.3	43,555	4.1	30,960	2.9	1,056,724	100.0
Davis Company	141,456		141,456	11.4	123,776		123,776	10.0	606,028	49.0	280,416	22.7	8,058	.6	77,480	6.3	1,237,214	100.0
The Fair	34,449	204,814	239,263	20.7	62,381	52,563	114,944	10.0	437,489	37.9	174,755	15.1	25,498	2.2	161,952	14.1	1,153,901	100.0
Henry C. Lytton & Sons	151,190	6,595	157,785	36.4	79,439	7,560	86,999	20.1	96,914	22.3	53,517	12.3	9,447	2.2	29,185	6.7	433,847	100.0
Mandel Brothers	262,528	176,533	439,061	53.8	64,152	1,110	65,262	8.0	72,651	8.9	143,298	17.6	22,465	2.7	73,190	9.0	815,927	100.0
Marshall Field & Co.	439,426		439,426	33.1	213,541		213,541	16.1	314,872	23.7	182,878	13.7	109,597	8.2	69,133	5.2	1,329,447	100.0
Maurice L. Rothschild	279,225	20,836	300,061	57.2					147,356	28.1	77,421	14.7					524,838	100.0
Chas. A. Stevens & Bros.	145,169	24,067	169,236	79.0	4,341	1,575	5,916	2.8	18,306	8.6	16,860	7.9	3,731	1.7			214,049	100.0
TOTAL LINEAGE	1,961,641	630,037	2,591,678	33.1	736,893	158,034	894,927	11.4	2,418,790	30.9	1,224,612	15.6	222,651	2.8	485,963	6.2	7,838,621	100.0

Chicago Tribune
GREATEST NEWSPAPER

FARM BOARD TO MAKE A SECRET LOAN ON COTTON

Refuses to Tell Amount to Be Advanced.

[Chicago Tribune Press Service.]

Washington, D. C., Aug. 19.—[Special.]—The federal farm board today agreed to make supplemental loans to the American cotton coöperative association in order to finance this year's crop, but true to its policy of secrecy in such matters refused to make public just how many millions of dollars had been committed for this purpose.

The board announced that it stood ready to supplement commercial loans or loans from intermediate credit banks to an amount which would permit the coöperatives, on the basis of present prices, to make advances to growers in an amount equal to one cent per pound less than the market price at the point of delivery.

Guess is 15 Millions.

Assuming that the expectations of the board are carried out and the coöperatives handle 3 million bales this year and since it has been customary for the coöperatives to get 65 per cent of the value of the cotton handled from the banks, the farm board furnishings the remaining amount of the loan, this would mean that the farm board stands ready to loan something more than 15 millions to the coöperatives on the basis of 6 cents at point of delivery. What the actual amount will be will depend, of course, on the prices and the number of pounds marketed through the coöperatives.

Up to last July the farm board had $117,000,000 tied up on loans on cotton. A portion of this represented its share of loans made to the Cotton Stabilization corporation for the purchase of 1,300,000 bales, the remainder constituted loans to the coöperatives.

Evades Chinese Inquiry.

The board took no action today on the inquiry of the Chinese government, transmitted through the American consul at Nanking, as to the board's willingness to sell some of its stabilization wheat on credit. Nor did the board have any official comment to make concerning the suggestion by its former member, Sam R. McKelvie, that its wheat be purchased for use in domestic relief.

Fair Proportion of Indiana Farms Show Profit in Survey

BY PAUL POTTER.
[Chicago Tribune Press Service.]

Lafayette, Ind., Aug. 19.—[Special.]—Money is being made on farms this year even if those who do it are decidedly in the minority, a survey of typical northern and central Indiana farms discloses.

From first hand reports of farmers keeping some sort of records on their incomes and expenses have come the conclusion that at least a dozen to fifty farmers in every county through the diversified farming sections expect to weather hard times without going into the red. A somewhat larger number indicate they will at least break even.

Here on the soil are to be found the real leaders of modern agriculture, unheralded yet setting the pace for the changed type of farm business that a new set of conditions has made necessary. Repeatedly in the last few days they have volunteered the opinion they were asking no outside help save for betterment of world economic conditions and without exception have been unable to name where they as individual farmers have been aided by governmental attempts at farm relief.

Take Case of John R.

Take as typical of this better class of farmers, John R. of De Kalb county, who finds he has continued to make money in recent years. He says he "has been lucky," but his neighbors are beginning to realize the cause for his independence of mortgage and loan worries has deeper foundation.

He sells cream from 17 Guernsey cows on his 176 acres, feeding all the wheat and oats he raises to the herd, his work horses, and the hogs. Were he not soaking and feeding the "mortgage lifters" whole wheat he would have been hit by the higher price of corn. His cream checks in recent weeks have shown material improvement and by fall he will again be churning butter on his farm for a ready sweet cream butter trade in the nearby town.

Careful of Quality.

His 170 chickens of a quality strain yield a premium for eggs in hatcheries and a local trade that knows he sends his eggs into market clean and fresh. He culls out nonlayers each season. John R. is adding both stock manure and commercial fertilizer to his soil and getting a few more bushels of grain to the acre than those in his neighborhood.

He raises colts and has always found a good market for them when well broken in. Too many farmers want their horse power handed to them, he believes. He always has a flock of ewesheep and in most years the lambs and wool have paid above what cleaning up the flock did about the farm.

His surplus cows, hogs, horses and sheep are sold to other farmers for breeding stock at a premium over butchering prices. He raises his own potatoes and garden and fruit for the family as well as meat in winter.

Another Illustration.

Then take a look at the Otto Gerber farm of eighty acres in a nearby county. In each of the six years since this rundown place was bought the Gerbers have shown a little better margin of profit over the year before. They keep two daughters in college even after having to charge off a dollar a day for taxes and interest. Pure bred calves, Hampshire pigs bring this place premium prices, paying for cheap feed with a regular cream check, while the poultry flock still supplies ready cash for the few needs of the family. Gradually the buildings, fences and soil are being built up again.

Admits Overinvestment.

"I tell you the matter with most farmers is they are burdened with overimprovement and capital invested when the land was selling at high prices," declared F. Webster, another profit showing farmer in Delaware county, who owns the 320 acres he operates.

Keeping a balance between grain and live stock so that labor and income are well distributed over the year is the reason he gives for keeping his head above water in these low farm price times.

Purchases have in most cases been limited to real necessities by most farmers interviewed. They are avoiding the purchase of expensive equipment, but are building up steel fences and doing some repair work on buildings.

$500,000 WASTE IS DISCOVERED IN WATER METERS

Find Excessive Costs in Wolfe Regime.

Evidence that the former city administration wasted nearly $500,000 in the installation of water meters was found yesterday in the city hall. The waste, the records show, was nearly one-half of the total sum paid out for meter installations during the former regime.

The excess cost was paid out during the four years that Richard W. Wolfe was commissioner of public works. The waste was found by investigators through applying the recent agreement of the plumbers to install five meters a day as compared with the two-a-day program followed under Wolfe.

Could Install 16 a Day, Claim.

Some engineers, however, contend that the plumbers can install as many as sixteen meters a day under favorable conditions. If that schedule had been followed by Wolfe the city would have saved $499,659, the investigation revealed. If Wolfe had only obtained such an agreement as is now in effect—the installation of five meters a day—he would have saved the city $342,625.

Wolfe's opportunity to cut installation costs was much greater, city officials state, than it is at the present time. The meterization program had hardly started when he took office. The installations were made during his four year term in buildings where the obstacles to fast work by the plumbers were few.

Table of Labor Costs.

In the following table is shown the number of meters installed under Wolfe, the total labor cost at the installation rate of two a day, and the total labor cost, figured on the basis of sixteen installations a day by each plumber.

Year.	No. of meter installations.	Labor cost at 2 a day.	Labor cost at 16 a day.
1927.. ...	4,915	$ 94,290	$110,537
1928.....	3,917	134,562	16,320
1929.....	12,308	189,521	23,690
1930.....	4,915	162,659	20,332
Totals..	25,155	$571,038	$71,379

"The labor cost at two a day in 1927 and 1928 was estimated by applying the ratio between the 1929 labor cost and the 1929 total cost to the total costs of 1927 and 1928. Wolfe's annual reports showed only the labor cost as a separate item in the years 1929 and 1930.

The difference between the amount paid out by Wolfe and the amount the city would have been charged had the installations been made at the rate of sixteen a day, the figures show, is $499,659.

The total installation cost under Wolfe, including $506,267 paid for materials, was $1,077,305. If Wolfe had adopted the program for faster meter installations the total cost, according to the figures, would have been only $577,646.

Labor Cost Is Doubled.

Wide variations in the average labor cost per meter during the years 1929 and 1930 were found by the investigators. Wolfe's annual report for 1929 shows that 12,308 meters were installed at a labor cost of $189,521, or an average per meter of $15.39. His report for 1930 shows 4,915 meters installed at a labor cost of $162,659, or an average per meter of $33.09. In 1930 the labor cost, apparently, had doubled over that of 1929.

In obtaining an agreement from the plumbers to install five meters a day per plumber it is estimated that the labor cost has been cut 40 per cent. If such an agreement had been put into effect by Wolfe the total cost of installing meters would have been only $848,892 instead of $1,077,304, or a difference of $342,625.

Sixteen meters per plumber could be installed each day, city officials admit, providing that the working conditions were ideal. It could be accomplished, they say, if the plumbers went from house to house and found the water pipes accessible. But, in practice, they contend, hindrances are found which delay placing many of the meters.

HARDING RETURNS FROM FLYING TRIP AFTER OLD ARMOR

GEO. F. HARDING.

New York, Aug. 19.—[Special.]—Just because George F. Harding is from Chicago and has been abroad buying up medieval armor a lot of wise cracks probably were forthcoming today from New York acquaintances when he returned aboard the steamship Bremen. Mr. Harding is well known in Illinois political circles.

But it didn't mean a thing except that the Harding collection of armor is said to be the largest private one in the world, and that he has been looking around with the idea of adding to it during his six-week visit to Europe. In order to save time and go to two or three times as many places as he otherwise would, Mr. Harding took his big Fleetster monoplane and William S. Brock, trans-Atlantic flyer, who is now Harding's personal pilot, with him, visiting more than 50 cities in four weeks' flying.

Others in the Harding party include Mrs. Brock, Miss Jessie Katz, secretary of the George F. Harding collection, and Miss Katherine Lennon. R. F. Coe, mechanic and co-pilot, is returning with the plane aboard the steamship New York.

Father and Son Struck by Train on River Bridge

Joseph Sortino, 43 years old, 935 Lathrop avenue, Forest Park, and his son, Marvin, 9 years old, were injured, the former critically, when they were struck by an east bound Chicago, Aurora and Elgin electric train yesterday while they were walking on the railroad's trestle over the Des Plaines river west of Forest Park. Members of the train crew and E. L. Munson of Berkley, a passenger, saved the two from the river.

Midwife Held to Grand Jury in Death of Ci

A coroner's jury yesterday held Mrs. Celia Stejkal, 52 years old, 725 W. North avenue, a midwife, to the grand jury on a charge of murder by abortion in connection with the death of Miss Josephine Vaverka, 20 years old, 2030 Coulter street, on Aug. 6. The jury also recommended that the midwife's husband, Anton, 59 years old, be held on a charge of accessory after the fact.

Morton Grove Holds Its Annual Outdoor Fete

Stores in Morton Grove were closed yesterday and the majority of the citizens of the suburb gathered in Linne woods in the forest preserve for the annual celebration of Morton Grove day. In addition to a program of athletics and dancing, the Morton Grove and Glenview fire departments staged a water fight.

NEW COMMANDER OF FT. SHERIDAN TO ARRIVE TODAY

Brig. Gen. Frank C. Bolles, a native of Illinois with a notable career of 35 years in the United States army, will arrive in Chicago today to take command of Fort Sheridan, it was announced yesterday by Maj. Gen. Frank Parker, commanding the sixth corps area. Gen. Bolles will succeed Brig. Gen. Manus McCloskey, who has been transferred to Fort Bragg, N. C.

Gen. Bolles was born at Elgin in 1872. He was graduated at West Point in 1896 and saw his first active duty as a second lieutenant of infantry at the capture of Manila during the Spanish-American war. He took part in numerous engagements during the Philippine insurrection and was wounded in 1899 and again in 1900. In 1899 he was decorated for gallantry in action.

At the outbreak of the world war he was a colonel and was assigned to command the 39th infantry. He took his regiment to France in 1918 and participated in the Aisne-Marne, St. Mihiel and Meuse-Argonne offensives. He was gassed in action and wounded on two occasions. He was awarded the Croix de Guerre and made a Chevalier of the Legion of Honor. Since the war Gen. Bolles has been chief of staff of the 94th division. He was made a brigadier general in 1928.

Erie General Office Force Migrates to Cleveland

New York, Aug. 19.—(AP)—After 100 years in this city, the general office of the Erie railroad was in Cleveland today. More than 1,000 employés, availing themselves of a free move offer to Ohio, have departed for Cleveland during the last two months. A special train left last night. The last officials left today.

6TH CORPS AREA STAFF GUESTS OF 1933 FAIR HEADS

Maj. Gen. Frank Parker, commander of the Sixth corps area, and his staff officers were luncheon guests of the officials of the Century of Progress yesterday in the Administration building. Congressmen Robert Luce of Waltham, Mass., and F. R. Murphy of Steubenville, O., paused in Chicago en route to Wyoming, to discuss the 1933 exposition with Rufus C. Dawes, president, and attended the luncheon.

Champagne in Brick, Not Bottle, to Christen Boat

New York, Aug. 19.—[Special.]—A wine brick instead of the conventional champagne will be used to christen the good ship Miss Keansburg, a 37 foot cabin cruiser named for the summer resort, when it is launched at Port Newark Sunday. Walter A. Conroy, real estate dealer of Keansburg, N. J., is one of the owners.

Photograph of Adrian Sanish, depicting how rundown folks usually have no pep in the morning

SO WEAK, SO UNDERWEIGHT . . .

could hardly get up to go to work!

. . . 2 months later, was 15 lbs. heavier—felt fine

HO-HUM! What a job to get dressed! Weak, rundown—his body just a rack of bones. No wonder he was tired out *before he'd done a stroke of work!* And every morning the same. How could *he* hold a job.

But meet Mr. Sinders—just two months later. He's another person, healthy, happy, *a success!* And here's his secret as written by himself:

"Before I took Ironized Yeast I was in poor health. I had headaches every 3 or 4 days. I weighed only 115 pounds and I was so weak mornings, I could hardly get out of bed to go to work.

"I have been taking Ironized Yeast now for 2 months and have put on 15 pounds. I haven't any more headaches. I feel stronger and can work every day." *Conrad Sinders, 106 South Damen Ave., Chicago, Ill.*

• • •

If you, too, are skinny, sickly, with low vitality—if you, too, simply can't get going in the morning—it's high time to build yourself up! Take the new Ironized Yeast "cut" thousands of men and women folks are taking—to a gorgeous figure, a radiant complexion and boundless pep and energy!

A *Complete* Tonic

Eminent physicians prescribe Ironized Yeast—because it is a *scientific* weight-builder. It does not just load you up with flabby fat but fills out scrawny hollows with firm flesh. It revitalizes your system throughout—purifies the blood—tones up the nerves—helps strengthen the bones.

No wonder Ironized Yeast brings so many wonderful results! These pleasant, easy-to-take tablets contain specially cultured, specially imported "*beer yeast*". So concentrated that it is seven times as effective as ordinary yeast—this rich health yeast is treated with three distinct kinds of energizing, invigorating iron.

GUARANTEED! If after a generous trial of Ironized Yeast, you have not rounded out your figure—cleared up skin troubles, etc.—your money will be promptly refunded.

AVOID SUBSTITUTES! Accept only genuine Ironized Yeast. Look for the "I.Y." on each tablet. Ironized Yeast Co., Atlanta, Ga.

IRONIZED YEAST

In Pleasant Tablet Form

$3.00 ROUND TRIP SUNDAY to MILWAUKEE

LEAVE Adams and Wabash (on the "L") 8:30 a. m.

OTHER STATIONS: Grand, Belmont, Wilson and Howard—all on the "L".

What to Do in Milwaukee: take the escorted bus tour from the Terminal and see Lake Shore Drive . . Colleges . . Museums . . Mackay Island . . the Washington Park Zoo. Obtain a free illustrated guidebook from any NORTH SHORE LINE agent or write to 79 W. Monroe St.

RETURN ANY TIME before midnight

—$2.75 RACINE • $2.50 KENOSHA—

NORTH SHORE LINE

only $3.25 DOWN

Balance Monthly Complete with Dusting Tools or Dustette

Think what summer freedom this Great Offer brings

Every moment of release from cleaning drudgery means new leisure for you, new strength for summer enjoyment.

Now you can have this cleaning freedom—*without question!* The Hoover—without a single rival in cleaning speed, cleaning thoroughness and ease of operation—can be yours on most unusual terms.

The down-payment has been made, for a short time only, definitely less than that usually required. You have months to pay the balance in convenient amounts. You will receive a liberal allowance for your old electric cleaner.

This Special Offer applies to both the de luxe Hoover and the Popular-Priced Hoover. Don't delay—have a Hoover sent out at once, subject to your trial and approval. Telephone.

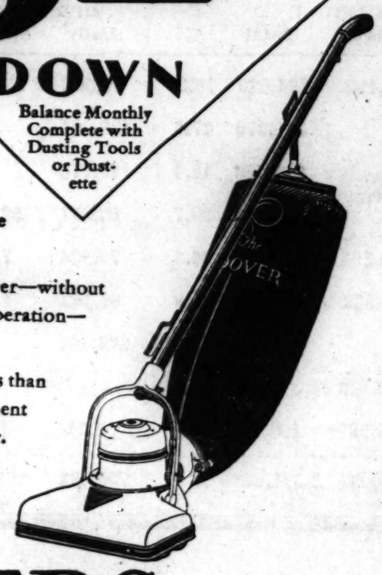

The New HOOVERS

BUY YOUR CLEANER FROM AN ESTABLISHED RETAIL DEALER

The Fair . . . . . Carson Pirie Scott & Co.
Wieboldt Stores . . . . . Mandel Brothers
12th Street Store . . . . . The Peoples Store
Evanston: Lord's . . . Wieboldt's
Hinsdale: Ruchty Bros.
Waukegan: Globe Department Store
Elmhurst: Elmhurst Furniture Company, Inc.
Oak Park: Walker Company . . . The Fair

AUTHORIZED HOOVER SERVICE STATIONS: 18 East Erie Street, Superior 7971. 2135 S. Austin Avenue, Cicero 4430-31. Evanston—626 Grove St. Phone Greenleaf 6464

RESORTS AND TRAVEL

TOURS.

7-Day Cruise to Canada and Niagara Falls

. . . a thrilling week you'll never forget!

Sail on the palatial, oil-burning, White Liners, "NORTH AMERICAN" or "SOUTH AMERICAN" from Navy Pier, Chicago, to the peaceful Georgian Bay country . . Cruise in American and Canadian waters to Parry Sound, Canada . . that's a trip for you.

Three hours at Mackinac Island . . Three hours at Detroit . . stop at Cleveland . . Full day at Buffalo and Niagara Falls . . a seven day cruise—over 2000 miles.

Every stateroom, regardless of location, is *outside*—with porthole or window. Exclusive on the Lakes with these ships, is the observation garden, high up atop all other decks. Canopied during the day—open to the sky evenings.

This is the *only* trip from Chicago into beautiful Georgian Bay, Canada, and these two ships are the *only exclusively passenger* "cruising" ships on the Great Lakes. Bear these important facts in mind in planning your trip. Sail the Luxury Way on oil burners. No smoke—no cinders.

Yes! And the Price is Only $72.50 including meals, transportation and berth in an airy outside stateroom.

Call, write, wire or phone for reservations or information.

CHICAGO, DULUTH & GEORGIAN BAY TRANSIT COMPANY

110 W. Adams St. - Chicago - Phone Randolph 2960

CONTINUOUS WEEK END ROUND TRIP BY BOAT to MACKINAC ISLAND

$18.75 ROUND TRIP

INCLUDING MEALS AND BERTH

Leave Navy Pier Aug. 22 at 2:30 P. M., E. T. (Same as Chicago Daylight Saving Time). Back in Chicago Monday morning.

SAME UNSURPASSED SERVICE

REGULAR SERVICE EVERY MON., THURS., SAT.

BUFFALO and NIAGARA FALLS $61.75 Round Trip

DETROIT $44.75 One Way Fare $24.50 Round Trip

Including Meals and Berth while on steamer.

Orchestra • Dancing • Social Hostess • Afternoon Tea • Deck Sports

For Tickets and Reservations call City Ticket Office, (1009 Carbide & Carbon Bldg. 230 N. Michigan Ave.) Tel. Randolph 4470, or any authorized R. R. or Tourist Agency.

DETROIT & CLEVELAND NAVIGATION CO.

RESORTS AND TRAVEL

TOURS.

GOODRICH DAY LAKE EXCURSIONS

Schedules Daylight Saving Time.

TO SOUTH HAVEN

Daily 9:45 A.M., Home 10 P. M. (ex. Sat.); Sat. 2 P. M. Home 1 A. M.; also Fri. and Sat. Lv. 11:30 P. M. $1.50 continuous round trip weekdays (ex. Sat.); Sat, Sun. and Hol., $1.75. One way, $1.25 weekday mornings. Unlimited, $1.75 one way. $3.00 round trip.

TO ST. JOSEPH-BENTON HARBOR

Daily 10 A. M., Home 9:00 P. M. Lv. Sat. 2 P. M., Home 11:30 P. M.; also Lv. Sat. 11:59 P. M Daily, 7:45 P. M. (ex. Sat. and Sun.); Sun. 7:00 P. M. $1.25 continuous round trip weekdays (ex. Sat.); Sat. $1.50; Sun. and Hol., $1.75. One way, $1.00 weekday mornings. Unlimited, $1.50 one way; $2.75 round trip.

OTHER MICHIGAN SERVICE

To Muskegon, Grand Rapids, Grand Haven—Daily 10:45 P. M., Mon., 8:30 A. M.; Sat., 1 P. M. Also direct Grand Haven service Fri. nights 10 P. M. To Holland, Saugatuck—Lv. 7:45 P. M. Daily (ex. Fri., Sat. and Sun.), Fri. 10 P. M., Sat. 11:30 P. M. Other service to Saugatuck via South Haven.

GOODRICH STEAMSHIP LINES

City Office, 140 S. Dearborn St., Rm. 204 Marquette Bldg. Phone Whitehall 4800.

Docks: Navy Pier

NEW YORK.

HOTEL SARANAC

Saranac Lake, N. Y. Open all year. European plan. Golf, boating, fishing. Patients not received. Booklet.

Subscribe to The Tribune

Ocean Travel.

RESOLUTE WORLD CRUISE

Compare Itineraries!

You cruise Around the World to "see places and see things", and you want to see them thoroughly. For this, the Resolute Cruise is unparalleled—it offers more places and a greater wealth of inclusive shore excursions. For instance, 12 days in India, 11 days in China, 10 in Japan. 143 days altogether, covering 38,000 miles. Sail from New York Jan. 6, 1932. *Rates from $1750.* Send for literature . . . Local Agent or

HAMBURG-AMERICAN LINE

177 NO. MICHIGAN AVE., CHICAGO

WHITE STAR LINE ATLANTIC TRANSPORT LINE—RED STAR LINE—To all principal points in Europe. INTERNATIONAL MERCHANT MARINE CO., 180 North Michigan Ave., Chicago.

TOURS.

THEODORE ROOSEVELT

$1 ROUND TRIP TO MICHIGAN CITY—DAILY ex. Sat. or Sun. Lv. 10 A. M., Home at 6:45 P.M. SUNDAY, ROUND TRIP, $1.50.

Romantic Moonlight Trips

9 to 12 Nightly—Free Dancing

SATURDAY MATINEE TRIPS

Leave 2 P. M., Home at 8:30 P. M.

Phone: Franklin 3583 or 3582

Docks: Michigan Ave. Bridge

GREATEST LAKE STEAMER

SENATOR YATES FAILS TO TELL WHO SHOT HIM

..., Doesn't Know, His Explanation.

...Tork, Aug. 19.—[Special.]—...Dunbar Roy T. Yates of New Jersey today for the first time gave authorities his version of his relations with Ruth Jayne Cranmer, in whose apartment he was found wounded Thursday night.

...ORK DAILY NEWS PHOTO. ...York Daily News Photo.]

Of the shooting he remembers nothing.

"I remember going out for a pack of cigarets," he said, according to Assistant District Attorney Alexander H. Kaminsky, who questioned him. "I ...remember coming back, but after ...I don't remember anything until ...up in the hospital."

"You quarreled, didn't you?" Mr. ...Kaminsky asked. "What did you ...about that?"

"That do two drunken people ever ...about?" Yates countered.

He's Out of Danger.

...ut of danger and due to leave the ...within three weeks, Yates ...questioned for nearly an hour. ...Leaving from the room, Mr. Ka... ...gave reporters a summary of ...had been said.

"He told me he didn't think the ..., which the girl told me they were ...over, was his," Mr. Kaminsky said. "He said he had a New ...permit, however. As for their ..., he told me he had known ...for years and had been a close ...of her two and a half. He paid ...at on her apartment and had ...by in it.

"He also said he had been trying ...break off the relationship because ...girl was beginning to talk about ..."

Says Girl Worked Hard.

...Kaminsky said Miss Cranmer had ...worked hard and faithfully for the ...and drew for $546, drawn to her ...by the New Jersey pension sur... ...commission, Mr. Kaminsky said. "I ...to the apartment first Thurs... ...night," he told Kaminsky. "And ...Cranmer came in about half an ...later. We were both drinking ...gin, and from the time I came back with the cigarets I don't remember anything."

Meanwhile, the mother of Miss Cramer issued an indignant denial that the young woman would sell her story to the highest bidder "if certain prominent persons" did not come to her aid.

TRAIN KILLS LABORER.

Frank Bonigilla, 65 years old, 2115 North Mobile avenue, a laborer, was killed yesterday when he was struck by a Chicago, Milwaukee, St. Paul and Pacific passenger train while gathering wood along the tracks near the North Mobile avenue crossing.

NOT ACCUSED

RUTH JAYNE CRANMER.
[New York Daily News Photo.]

EVERY ONE SAYS 'HA HA' AT HARD LUCK CHARLEY

But Charley's Home Now; "Ha Ha's" Himself.

Five years ago Charley Slezas married a widow who had inherited a soft drink parlor at 1239 West 69th street from her previous husband. Charley was installed as bartender, but the experiment was hardly a success.

In the first place when the cop on the beat used to drop in with a thirsty look it was Charley's habit to move away from the beer taps and pass out nothing except dirty looks. On those occasions Mrs. Slezas, a hard headed business woman, was wont to move forward, muttering imprecations at her husband and apologies to the law.

Dips Deeply Into Stock.

Furthermore, Charley used to dip deeply into the stock in trade, on which occasions he got Neanderthal ideas about family discipline. Five times, said Lieut. William Gainor, acting commander of the Englewood district, Charley was arrested for beating his wife.

Sunday night Mrs. Slezas decided to clean house. She told Charley to go away and installed a son-in-law in his place as bartender.

"That Frank, her son-in-law, has a gun," Charley charged. "I am afraid he will kill me. I called the police. When I said, 'This is Charley Slezas,' the desk sergeant says, 'Ha, ha, ha,' and hangs up. Five times I call. Every time he hangs up on me.

Gets Another "Ha, Ha."

"Monday I go to the Stockyards court, but the judge says, 'Go away.' Tuesday I go to Comissioner Alcock's office to tell him how his police treat me, but the man there says 'Ha, ha, too. I go to the state's attorney's office and they tell me it is none of their business. I go to see Mayor Cermak and they tell me to come back next month.

"I have no money. I sleep under Wacker drive. Today I am going to write a letter to President Hoover and tell him how I am run out of my own home and the police won't help me."

Instead, however, he went to see Lieut. Gainor. The lieutenant called up Mrs. Slezas yesterday.

"Charley can come home now," she agreed, "but no more bartending, and no more drinking, or out he goes."

Charley went home.

Indiana County Overrun by Wolves; Gets U. S. Aid

Valparaiso, Ind., Aug. 19.—[Special.]—James Silver, U. S. biological survey, Washington, D. C., will come to Porter county next week to assist farmers in ridding the county of wolves and coyotes, which have caused thousands of dollars' damage to live stock.

SLAYING VICTIM KNEW KILLER, INQUEST TOLD

Hunt Motive in Beer or Personal Feud.

John Furlong, 35 years old, 537 North Drake avenue, who was shot to death Tuesday night in the Garfield Square Social club, 427 North Central Park avenue, knew his slayer. This was indicated yesterday by the testimony of witnesses at the inquest in the county morgue.

A definite motive for the slaying was not established, however, and Deputy Coroner Jacob Schewell continued the hearing to Sept. 2 at the request of Capt. Martin Mullen of the Austin police station and Chief of Detectives John Norton to enable the police to investigate further.

Hunt Motive in Feud.

"The only possible motives that I can think of," Capt. Mullen said after the inquest, "are a personal feud, or a beer or handbook feud. From the testimony of witnesses and from my own investigation Furlong has a good reputation. That he knew one of the two men who shot him is indicated by their conversation just before the murder. I am certain there was no political motive."

The mystery of a $1,000 check found on the body, signed by "F. A. Hiter," was solved when John B. Brandt, 2519 North Rockwell street, a member of the club and purchasing agent for the Alemite corporation, 2633 North Crawford avenue, testified that he had received the check from Frank A. Hiter, Kenilworth, sales manager of the Alemite company, and had given it to Furlong to place a bet.

Frank B. Sears, 3816 Maypole avenue, president of the club, testified that the club was organized April 1, 1925, for Republican workers, and that its functions were purely social and fraternal.

Must Have Known Assailant.

Thomas J. Hannon, 3533 Walnut street, a member, said that he was in the basement at the time of the shooting. He testified that only members were allowed to enter and that Furlong must have known his assailant to admit him.

"The way they talked Furlong must have known him," Hannon testified. "Furlong said to him, 'I don't think much of you,' and the man replied, 'I never thought much of you either.' The men asked me if I was the boss and then, after lining us all against the wall, one of them asked Furlong for the manager. Furlong told him he was out of town and said that he was acting steward. The gunman then said, 'So you're the heavy guy,' and started to swing at Furlong. Furlong warded off the blow and the gunman fired, killing him."

Miss Mary Furlong, sister of the slain man and with whom he lived, testified that he had no enemies and was employed as an engineer by the west park board.

WOMAN DIES OF SLEEP POTION.

Mrs. Clara Dvorak, 30 years old, 5036 South Marshfield avenue, died yesterday at her home supposedly from an overdose of sleeping tablets taken on July 28.

Walks Like Youth— No Longer Endures Stiff, Aching Legs

Working Every Day Again, Thanks to Doctor's Quick Prescription

So fast and so certain does Nurito banish Sciatica, Neuritis, Lumbago, Rheumatism, and other torturing aches and pains that Walgreen's sell this Specialist's prescription on a positive guarantee. Many who had despaired of ever getting relief have been overcome with joy after a few doses of Nurito. Best of all, it stops the suffering without using narcotics or opiates. Nurito is absolutely safe. No matter how long or how severely you have suffered, try Nurito now. If the very first three doses do not stop your pain your money will be refunded without question. Don't wait—go to Walgreen's at once.

Nurito for Neuritis

At All WALGREEN and ECONOMICAL Drug Stores

Advertise in The Tribune

Following Our Charted Course

We have devoted the past twenty-five years to building a business of Quality Merchandising which has merited and won the confidence of a very large patronage. The present trend for lower prices is in many instances resulting in lowering quality both as to materials and workmanship. While we always keep our costs as low as possible, we are unwilling to sacrifice our High Standard of Quality—a sacrifice that would remove the very purpose of our existence.

By adhering strictly to the Business we best understand, by continually bettering quality wherever possible, and by keeping prices adjusted according to actual costs we have built up a Dependable Organization. In our London and Paris Shops we cater to many of the most Distinguished Men of Europe, and in New York and Chicago we enjoy the esteemed patronage of the most Notable and most Discriminating Men of America.

A. Sulka & Company

Years of Comfort
Years of Good Style
Years of Satisfaction
in this Fashionable

SOFA for $69

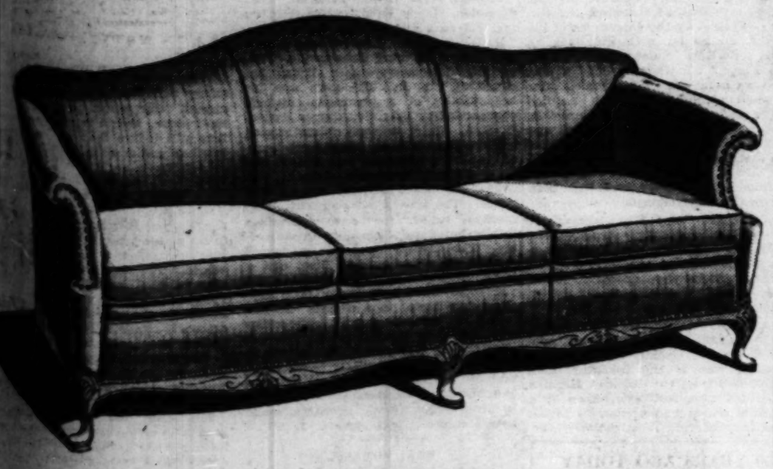

It's Just One of Hundreds of Good Values in Our August Sale of Furniture

Mahogany frame of approved design, covered in smart damask or velvet. This sofa meets our requirements of quality and construction in every respect. Needless to say, at $69 it is *very* remarkable. Ask about our convenient Extended Payment Plan.

EIGHTH FLOOR • NORTH • STATE
ALSO IN EVANSTON AND OAK PARK

The Main Retail Store will remain open until 1 o'clock on Saturdays during August. The Evanston Store until 6 p. m.; Oak Park Store until 9 p. m.

Marshall Field & Company

CUSTOM COLORS at standard prices!

STUDEBAKER *Splendor Cars*

COME to this carnival of custom colors that constitutes the coronation ceremonies of Free Wheeling—inaugurating Studebaker's second year of Free Wheeling with this unexpected offering of Free Custom Color Schemes!

Having materially reduced the cost of motor travel with Free Wheeling, Studebaker has now cut down the high cost of custom colors by actually producing them at standard prices.

These Studebaker Splendor Cars, costing no more than ordinary cars, are lavishly finished in Seal Brown . . . in a new shade of Beige . . . in the regal Mulberry of monarchy . . . with belt mouldings of Beaver, Gray or Maroon. Fenders are in harmonizing colors or in black for contrast . . . they have wire wheels and stripings in combinations of Cardinal, Cadmium, Gold, Silver and Bronze!

Thus Studebaker, first to introduce Free Wheeling for economy and personal safety, now sponsors custom colors for beauty and personal pride . . . another "extra" without extra cost.

This carnival of colors is also a carnival of momentum—auspiciously celebrating the triumph of three Studebaker Eights that have just scored an official 32% saving from New York to Seattle . . . traveling 24,367 measured miles while registering 16,396 engine miles!

Come, visit this special showing of the smartest motor car productions of 1931 . . . You'll find this Studebaker carnival of colors a carnival of thrills!

Sixteen Other Cars Have Adopted *free wheeling*

and others are fast coming to it, but obviously Free Wheeling pioneered by Studebaker is Free Wheeling in its finest form . . . first, because it is under *positive* gear control . . . second, because it is built in as an integral part of the mechanism . . . and finally because this greatest of all motor car "extras" involves no extra cost to you.

STUDEBAKER SALES CO. OF CHICAGO
Michigan Ave. at 26th St. Phone Calumet 6480

NORTH SIDE BRANCH, 6101-05 Broadway
SOUTH SHORE BRANCH, 7730 Stony Island Ave.
EVANSTON BRANCH, 1836 Ridge Ave.
SOUTHWEST BRANCH, 7605 S. Halsted St.
WEST SIDE BRANCH, 4653-55 Washington Blvd.
LOGAN SQUARE BRANCH, 2850 Milwaukee Ave.
ALBANY PARK BRANCH, 3822 Lawrence Ave.
WARREN MOTORS, INC., 739-43 Madison St., Oak Park
CALUMET AUTO SALES, 95th and Ewing Ave.
MANSFIELD MOTOR SALES, 5850 W. Division St.
MIDLAND MOTOR SALES, 4482 Archer Ave.
SOUTH END AUTO SALES, 119 E. 119th St.
INDEPENDENCE AUTO SALES, 3806-10 Roosevelt Road
FRED HAHN MOTOR SALES, 6621-23 Ogden Ave., Berwyn
SOLBRIG BROS. MOTOR CO., 6120 S. Western Ave.
MACK BROS. AUTO SALES, 2045 W. Chicago Ave.

ILLINOIS
ARLINGTON HEIGHTS—Gauss Motor Sales
AURORA—Hobbs Motor Sales
BLUE ISLAND—Blue Island Garage
CHICAGO HTS.—H. C. Wehrmann Motor Co.
DE KALB—Sawyer Motor Sales
DOWNERS GROVE—Whitney Motor Sales
ELGIN—Elgin Auto Sales
ELMHURST—DuPage Motors, Inc.
GENO—Walter A. Ludwig
GLEN ELLYN—Avenue Garage
GRAYS LAKE—Geo. A. Brandstetter
HARVEY—Champion Motor Sales
HIGHLAND PARK—Sheehan Motor Co.
LIBERTYVILLE—Libertyville Garage
MARENGO—Kuntz Motor Sales
MORTON GROVE—Morton Grove Garage
NAPERVILLE—Reidy Motor Sales
PARK RIDGE—Burkitt's Service Station, Inc.
PAW PAW—Girton & Case
PLANO—Fox River Garage Co.
ST. CHARLES—Kendall Motor Sales
WAUKEGAN—Conzelmann Motor Co.
WESTERN SPRINGS—Glosser Bros.
WEST CHICAGO—South Side Garage
WOODSTOCK—Burton Motor Sales
INDIANA
CROWN POINT—Wagner & Clausen
EAST CHICAGO—East Chicago Garage and Sales Co.
HAMMOND—Snodgrass Auto Sales
HIGHLAND—W. J. Greisner
LOWELL—George J. Hazell

Chicago Daily Tribune
THE WORLD'S GREATEST NEWSPAPER

FOUNDED JUNE 10, 1847

ENTERED AS SECOND CLASS MATTER JUNE 3, 1908, AT THE POSTOFFICE AT CHICAGO, ILL., UNDER ACT OF MARCH 3, 1879.

All unsolicited articles, manuscripts, letters and pictures sent to The Tribune are sent at the owner's risk, and The Tribune company expressly repudiates any liability or responsibility for their safe custody or return.

THURSDAY, AUGUST 20, 1931.

THE TRIBUNE OFFICES.
CHICAGO—TRIBUNE SQUARE.
MILWAUKEE—TRUST COMPANY BUILDING.
NEW YORK—220 EAST 42D STREET.
WASHINGTON—815 ALBEE BUILDING.
BOSTON—718 CHAMBER OF COMMERCE BUILDING.
ATLANTA—1525 RHODES-HAVERTY BUILDING.
LONDON—135 FLEET STREET.
PARIS—1 RUE SCRIBE.
BERLIN—69 UNTER DEN LINDEN.
MADRID—ESPALTOR 5.
RIGA—ELIZABETES IELA 15/3.
ROME—GALLERIA COLONNA (SCALA A).
VIENNA—8 ROSENBURSENSTRASSE.
WARSAW—PLAC KRASINSKA 6.
GIBRALTAR—HOTEL CECIL.
PEIPING—GRAND HOTEL DES WAGON-LITS.
SHANGHAI—38 AVENUE EDWARD VII.
TOKIO—IMPERIAL HOTEL.
MEXICO CITY—HOTEL REGIS.
PANAMA CITY—HOTEL CENTRAL.
SPECIAL REPRESENTATION.
SAN FRANCISCO—820 KOHL BUILDING.

THE TRIBUNE'S PLATFORM FOR CHICAGOLAND

1. *Make Chicago the First City in the World.*
2. *Start the Subway.*
3. *Electrify the Railroads.*
4. *Abolish the Smoke Pall.*
5. *Separate Grades of Boulevards and of Through Streets.*
6. *End the Reign of Gangdom.*

"The newspaper is an institution developed by modern civilization to present the news of the day, to foster commerce and industry, to inform and mold public opinion, and to furnish that check upon government which no constitution has ever been able to provide."

THERE ISN'T ANY MORE.

County Judge Jarecki told the members of the governor's revenue commission that in his hearing of tax complaint cases he realized how little a speedy disposition of them would help. "No more taxes can come in," he said. "There isn't any more for thousands of persons. They haven't it."

This is true of property owners. They have been bled and nothing more can be taken out of them. The costs of government administered for years by spoilers have destroyed the sources of revenue. The taxpayer is flat. Corruption and incompetence in office robbed the public funds or wasted them and there was no miracle to defer forever the consequences of such conduct. Consequences couldn't be suppressed and they are ruinous. They took effect just when the property owner was suffering from the decline of values and earning power and the total effect has been overwhelming.

Taxation for spoils has its predestined end. Among the officials who heard Judge Jarecki's summing up of the revenue conditions was the governor himself, Mr. Emmerson. One of the most important factors in the possible relief of the general situation in Chicago is largely in the governor's power to control. He knows that the city has been bled white. There is an idle road fund of approximately $50,000,000 made up in large part of state taxes on gasoline used by Chicago motor vehicles. With Mr. Emmerson's consent $22,000,000 of this fund can be made available for the building of an elevated highway through the west side of Chicago favored by every Chicago institution. With the governor in opposition the opportunity for winter work and relief may be lost.

There is no other single project of relief which would be so beneficial within the authority of any official. To oppose it is to withhold the benefits of the money from the city which contributed it and to devote it to the purposes of rural land value increment as the gas taxes of the city have been used in the past.

Chicago has been prostrated by the draining of its revenue into public funds, downstate and for the benefit of California. Is it to be denied any return of the abstracted money?

CHEMICALS IN WAR.

An English lady of political prominence has lately told alarmed American audiences about a new chemical so potent that a spoonful will destroy a whole city. We suppose the way to avoid this terror is to abolish our fleet and join the league of nations. Meanwhile it may not be without interest to read what a student of the subject of chemical warfare has to say.

"Even with the crude means of protection available in the world war chemical agents caused only one-twelfth as many deaths in proportion to the number of casualties produced by them as was the case with other weapons. Also, it is unanimously reported by the doctors of all countries that there are practically no bad after effects in gas cases which recover. With the present improved protection this record would be bettered in a future war, so that there is absolutely no excuse for the wild statements sometimes published that cities could be wiped out by dropping on them a few bombs filled with chemicals. In the first place, much more damage would result from the dropping of high explosive bombs on cities, as these would destroy buildings, and a great deal of time would be required to repair the damage. If chemical agents were dropped on cities in bombs or sprayed from airplanes the effect would be greatly localized, only a few people in the immediate vicinity would be affected, as the buildings would furnish a great deal of protection and it would be a comparatively simple matter to neutralize the chemicals on the ground. In the second place, chemical agents would not be wasted in this manner, because they could be used with much greater effect on concentration of troops. But even in this use there would be no great loss of life, not so much as with high explosive bombs, on account of the protection available against chemicals. A large number of men might be temporarily disabled, but by far the greater number of them would recover, and recover completely."

This, of course, is the opinion of a "militarist," Maj. Gen. Gilchrist, and the fact that his general conclusions as to gas in war are similar to those of the most eminent civilian student of the subject in England, Prof. Haldane, will not offset that deplorable fact. But if we are not to have our defense policies completely controlled by emotionalism we will not give way to exaggerated alarms or favor such premature and ill informed efforts as our diplomatic proposal for "outlawing" chemical warfare by international convention. That effort failed because European governments sensibly recognized that it would be worse than futile. But it was inspired by a humanitarian desire to make warfare less cruel, an experiment of noble motive, to which facts attested by experts give a certain irony, since they show that chemicals are less painful and fatal than shells and other older agents of destruction.

WHEN JULIUS ROSENWALD TRIED SOME POLITICS.

Prof. C. H. Wooddy of the University of Chicago wrote a book called "The Case of Frank L. Smith." Mr. Smith is the citizen of Illinois once appointed and once elected to the United States senate and each time denied his seat because of public utility contributions to his campaign fund, he being at the time of the contributions chairman of the Illinois commerce commission regulating the utilities.

Prof. Wooddy's book contained a statement that Julius Rosenwald sought to persuade Mr. Smith to withdraw his candidacy for the election to the senate "on terms which would fully safeguard him from loss incurred by the effort and expense already invested in the campaign." Mr. Smith on reading the book wrote to Prof. Wooddy that he thought this paragraph worthy of amplification in subsequent editions and gave the material for a chapter. Mr. Rosenwald, Mr. Smith wrote, had offered him 10,000 shares of Sears, Roebuck & Co. to withdraw from the campaign, leaving Hugh Magill, independent Republican, and George Brennan, Democrat, in the race.

According to Mr. Smith, Mr. Rosenwald said that the idea of buying out Mr. Smith's candidacy formed in his mind when he considered that it was merely the equivalent of spending a half million in support of Magill. He was willing to do that for his state and his party and the public good as he perceived that good, and it seemed logical to him to accomplish the purpose by clearing the field of Mr. Smith. He thought it a good bargain for Mr. Smith because of the virtual certainty that if Smith was elected he would not be seated, owing to the disclosure of the Insull and other utility contributions to his campaign fund. Mr. Smith declined the offer, rebuked its maker, was elected and was not seated.

Mr. Rosenwald is ill at the present and the members of his family say he will not have the matter brought to his attention now, but there is no reason to doubt the accuracy of Mr. Smith's narrative of what took place when the effort was made to get him off the ticket. Prof. Wooddy evidently knew something if not all of the story and Mr. Smith not unreasonably concluded that the public was entitled to the whole of it.

Mr. Rosenwald in this episode appears as a naïve man of wealth led into a political indiscretion by good intentions. It is very likely, as has been suggested, that in offering Mr. Smith such a large sum to remove him from the political scene he was considering the investments which others had made in putting him on the scene. Mr. Smith would be able to return these contributions as he might feel required to do in the event he voluntarily defeated their purpose by resigning from the ticket after the money had been used to carry him successfully through the primary election.

Whatever may have been all of the considerations in Mr. Rosenwald's mind, he does not need the explanation that he was not seeking to elect a United States senator for personal advantage to himself. He thought it would be a public benefit to prevent the election of Smith and secure the election of Magill. He was willing to contribute over a half million dollars for that purpose. If he had exposed his idea to any criticism he must have dropped it, but practical politicians can complain only of the sweet simplicity of his method. Many a prelection complication is clarified by taking out candidates with offers of compensation elsewhere or of future rewards. Andrew Jackson died believing that John Quincy Adams had been elected President of the United States because Henry Clay was beguiled with the department of state.

Even more distinguished precedents are in Illinois political history. Abraham Lincoln's nomination was made possible by bargaining with rival candidates and opponents which took them out of the convention and put some of them in the strangely hostile cabinet with which Lincoln began his administration and went into the war. Politics is a story of bargaining in self-interest and for partisan purpose.

It would be the distinguished amateur in attempts at political reform who would offer a candidate a fortune for his withdrawal in favor of a better man. Mr. Smith at least had proof of the strength of Mr. Rosenwald's feeling in the matter.

COMING HOME TO ROOST.

The Wickersham commission report on prison conditions in the U. S. A. is receiving plenty of publicity abroad, where every shortcoming of ours is noted with obvious satisfaction. In China there is a special reason, for one of the chief objections to the surrender of extraterritoriality has been the lack of tolerable penal institutions. Now the Chinese are citing the commission's revelations of overcrowding, flogging, shackling, water cures, solitary confinement, etc., and asking why we are so critical of Chinese methods when we tolerate such wrongs at home.

The point is not without logic, but it is not conclusive. Conditions in our own household can be exposed and corrected, but our means of bettering conditions in China are not reliable. Furthermore, if the Chinese will follow developments in America they will observe that the process of betterment takes a rather faster pace than it is likely to take in China in existing circumstances.

Editorial of the Day

RETURN OF THE ILLINOIS PEACH.

[The Bloomington Pantagroph.]

Southern Illinois was one of the sections which was seriously damaged by the remarkable drought of the 1930 season. Not only grain crops failed, but its orchards were almost barren, and the expected revenues from that source were missing. Hence the necessity for some parts of southern Illinois to accept aid from the national Red Cross society to tide over their people to another season.

But the peach is coming back. The Illinois peach, which within the last 15 years has grown to be one of the main crops of Egypt. After a year's holiday in which the trees were peachless, the crop is coming back in all its glory this season. It is announced that 6,000 carloads of peaches will be shipped out of southern Illinois in August. That is, freight carloads, and thousands of truckloads. A freight car will hold 500 to 600 bushel baskets of peaches, and a conservative estimate of their value would be from $1.50 to $2 per bushel at the orchards.

Hence, a simple bit of arithmetic will show that some five to six million dollars will pour into southern Illinois this summer as revenue from the peach crop. That ought to offset some of the lean living that the half-worked coal mines of that region have afforded in recent years. Picking and packing the great peach crop will give employment to thousands during the rather short season, and thus afford still further relief in that section.

How to Keep Well
By Dr. W. A. Evans

To the limit of space questions pertaining to hygiene and prevention of disease will be answered in this column. Personal replies will be made to inquiries under proper limitations when return stamped envelope is inclosed. Dr. Evans will not make diagnosis or prescribe for individual disease.

[Copyright: 1931: By The Chicago Tribune.]

CONTROL MOSQUITOES AND AVOID MALARIA.

DIFFERENT methods of malaria control are in use, each having its advantages and its limitations. Perhaps the most economical is the screening of houses. This procedure is now well standardized. When local health departments organize to have screening done on an efficient and cheap basis the cost of protecting the chimney and all the windows and doors in a cabin should not exceed $7. A larger house can be made safe and comfortable for $10. The cost of maintenance of screens is about $1 a year. Two dollars a year per cabin, placed in a screen replacement fund, should more than pay the cost of renewals.

Screens that are improperly made, or improperly put in, may convert a house into a mosquito trap, and such a trap may contribute to infection of an entire family by one of its members.

Prevention of malaria by keeping a dairy and allowing mosquitoes free access to the stabled cows may be very well suited to certain localities. This has proved a most successful method in parts of Italy.

Minor drainage in the vicinity of homes and cabins is not expensive. This method has been known to convert a household of "chillers" into a healthy, working family.

Top minnows are valuable in controlling mosquito breeding where there is not much vegetation in the waters and where conditions are good for this kind of fish life.

Dusting with a mixture of one part paris green and 99 parts road dust or saw dust is a very efficient method in certain districts. If the mosquito breeding grounds of a county do not exceed one acre for each square mile, paris green can be adequately used in a medium sized county for about $3,000 for the season. In a county where conditions are very bad the expense to the county may run as high as $8,000. If his county will not help him, any farmer can do his own dusting at an expense much less than $100 a year. The money for doctors' bills and chill tonics on a large place will run far beyond that.

Killing mosquitoes within the house is a valuable method of control and one that costs next to nothing.

Oiling has its place. It is much more expensive than either "paris greening" or screening.

The treatment of all cases and carriers of malaria, until they are competently cured, is a most satisfactory method, but it costs money.

DEFICIENCY IN THYROID.

L. K. writes: With reference to deficiency in thyroid secretion, mentioned in reply to letter from M. E. H., will you please advise whether or not thyroid can be taken without a doctor's specific advice or prescription? I have more or less the same trouble M. E. H. writes of and, in addition, have a tendency lately to gain weight, regardless of how little food I eat. In fact, in this hot weather I have eaten only fruits and vegetables, and these only in small portions, and still I gain rather than lose.

2. Are there any foods which would supply this necessary element in one's system?

REPLY.

1. Any one can purchase thyroid and take it without limitation or question. However, it is not good judgment to do so without knowing that you need it, in the first place; nor how much of it you need, in the second.

2. I presume you mean—Are there any iodine-rich foods? There are. Seaweed, fish, and all other foods from the sea are rich in iodine. So are vegetables grown on certain soils. The same varieties of vegetables grown on other soils are not.

FRIEND OF THE PEOPLE

Letters to this department must be signed with names and addresses of writers.

LANDLORD AND TENANT.

Chicago, Aug. 1.—[Legal Friend of the People.]—1. When a tenant fails to pay his rent on time and makes no mention of it five or six days later after it is due, should the landlord give him a five day notice to move? 2. Is the landlord's notice in writing sufficient? 3. Or must it be a legal document of some kind? 4. Can said notice be used for failing to pay rent in succeeding months, or must a new notice be issued for each occasion? 5. If an attorney is to be employed, what should be the expense of such a procedure? E. K.

1. This is a common course.
2. Yes.
3. We would consider such notice a legal document. We would suggest that you use a printed form, which you can secure from a stationer.
4. Yes, if the landlord still has possession of it.
5. Depends on the wording and on facts that are not before us.

TRIBUNE LAW DEPARTMENT.

CAN BECOME CITIZEN.

Chicago, July 28.—[Friend of the People.]—Can a native Mexican, not a Caucasian, become a naturalized American citizen? A. P.

Aliens may be naturalized if they are free white persons or persons of African nativity or descent. Evidently Mexicans are held to come within this definition. It is noted that during the fiscal year ending June 30, 1930, 176 Mexicans were admitted to citizenship in the United States.

FRED J. SCHLOTFELDT,
District Director, U. S. Department of Labor.

UNPAID RENT.

Chicago, Aug. 4.—[Legal Friend of the People.]—In October, 1930, I signed a lease on a flat for eighteen months, agreeing to pay $65 per month. After signing the lease I lost my position, but kept on paying until three months ago. I offered the landlord $50 per month, which he accepted, and there has been no agreement about the balance. 1. Does the lease still hold even though the landlord agreed to accept $50 a month? 2. Can he start court proceedings for the balance? 3. Can he get a judgment on any belongings or wages without court proceedings? 4. Can he get a judgment on property belonging to my wife? H. O. K.

1. He would be entitled to insist upon your resuming the $65 payments.
2. Yes.
3. The lease probably contains a clause authorizing entering of judgment without service of summons, but it would have to be done in court.
4. The rent accruing while you occupy the premises would be a family expense and, as such, could be charged against your wife.

TRIBUNE LAW DEPARTMENT.

A LINE O' TYPE OR TWO

How to the Line, let the quips fall where they may.

HYMN.

You have no right to toss that scarlet ibi
across your shoulder; you have less right
to match it with your lips.
Your hair is blacker than the teakwood
in your cool white hand, and your eyes
are like the tortoise chain
around your throat, dark and deep
and wise; wise as the ages that lie
within the old gold Buddha at your feet.
Your voice is more lovely than temple bells,
being lower and more mellow.

At this moment as I watch you,
you are not my friend. You are
an expression of the memory
of a dynasty long dead, almost forgotten.

I am afraid, afraid that you have gone!
I stand here trembling
that you have vanished into some
dim orient, mingling
with its dusty glamour,
that you have gone forever
into Nirvana
with other ghosts of beauty."

But no! Your eyes smile
and you have come back to me.

JEANNE DELAMARTER.

COL. LINDBERGH IS PAYING the penalty of publicity for which he is not primarily responsible, if sarcastic comments from numerous Wake-Line readers are a gauge. Tenor of these contributions is that the senders are heartily tired of reading of the colonel's vacation flight, that if they hear nothing more about it, it will be enough. Fancy that expressed feeling toward the young chap whose trans-Atlantic flight aroused such national acclaim; whose subsequent good-will tour to Latin American countries had sponsorship of the department of state; whose every recognition of the homage paid him was marked by the ultimate of modesty and tact.

Then comes this vacation flight, just as some others of us might take a motor trip. It is unofficial, not particularly hazardous compared with other of his exploits, and, so far as we know, he courted no publicity. Because Col. Lindbergh is a national figure, perhaps the foremost figure in public interest except President Hoover, newspapers published progress and details. When the plane containing Col. Lindbergh and his wife had not reported one night, it was a subject of grave concern. Yet the public "tires" of its hero, unless our mail is misleading—and we doubt whether it is because we have heard the same expressions in general conversation.

Wasn't there an old Greek named Aristides, to whose name was added the handle, "The Just," because of good deeds, and didn't the Greek populace ostracize him because it tired of hearing of "Aristides the Just"? Human nature has not changed much in twenty-five centuries.

SOLVING COTTON OVERPRODUCTION.

Wake-Line: Instead of plowing up every third row of cotton to stop overproduction, plant a row of absorbent cotton, then a row of ordinary cotton, followed by another row of absorbent cotton. The two rows of absorbent cotton will absorb the middle row, which will save plowing it up and also will cut down overproduction. It's simple.

GLAD OF QUINCY.

ENCYCLOPEDIA AMERICANA.

Prohibition—The unenjoyment situation.

F. P.

AN AMATEUR NATURALIST'S REFLECTIONS.

(Or mud is always softer in the other oyster's bed.)

There are times when an oyster
Will stick out his head
To contemplate gently
The rest of the bed.

He'll sadly survey
His maritime cloister
While wishing that he
Were a more detached oyster.

(Though an oyster should know
The detachment he wants
Is not to be found
In bivalvular haunts.)

So don't envy him
His seeming composure,
He'd like to escape
His calcareous enclosure.

If his membranous tissue
Weren't quite so efficient,
He'd leave in a minute—
He is not self-sufficient!

BERTRAM ENOS.

THEN HELPER J. M. M. COMES along with the suspicion that the Wickersham commission, if it had not exhausted its appropriation, eventually would have reported that Washington crossed the Delaware, and that the Athletics won the world series games of 1930.

CHAMOIS GLOVES, NOT GOLDEN GLOVES.

Wake-Line: Listening in on a conversation between two femmes in a downtown food store, got an idea for a new sports contest next winter. This could be called chatterbox-ing and there would be no dearth of material. MIKE T.

JUST A MISTAKE.

(From Cairo, Ill., Evening Citizen and Bulletin via Helper A.)

Notice: I made a mistake. Effective August 14, 1931, I will be responsible for purchases made by my wife and son as heretofore.

ANCIL DOWLING.

SIGNS OF THE TIMES.

At York and Roosevelt roads: "Born Auto Wreckers."—Joe Francis.

In Phoenix, Ariz., restaurant: "We Will Hold Your Baby, Brush Your Clothes, Crank Your Flivver, But We Will Not Cash Your Check. We Do Not Cash Checks; Not Even Good Ones."—Fussy Mack from Arizona.

This Wake-Line Is Conducted by Harvey T. Woodruff. Help! Help!

HELPER SOLLY GEE TAKES consolation in the thought that he can skate this winter on the frozen assets of his bank, although he will be on thin ice, personally.

FEMME-GRAMS.

Like a mule, many men put their best foot backward.

A man's downfall usually starts at the source of himself.

The thoughts of the average man in love are about equally divided between the last time he saw "her" and the next time he will.

ELLA NOISE.

"HOLD THE WIRE, PLEASE."

Harve: Imagine my surprise t'other night when in the midst of our slumbers the alarm clock jangled furiously and hubby, after wrestling with the covers, grabbed it from the floor, raised it to his ear and yelled, "Hello, hello!"

LOMBARD GAL.

Do You Remember Way Back When:

The surrey, with fringe around the top, with wide mudguards and high curving dashboard, was the accepted vehicle of fashion in small towns?—D. Aydelotte.

CHASING THE FAT OFF

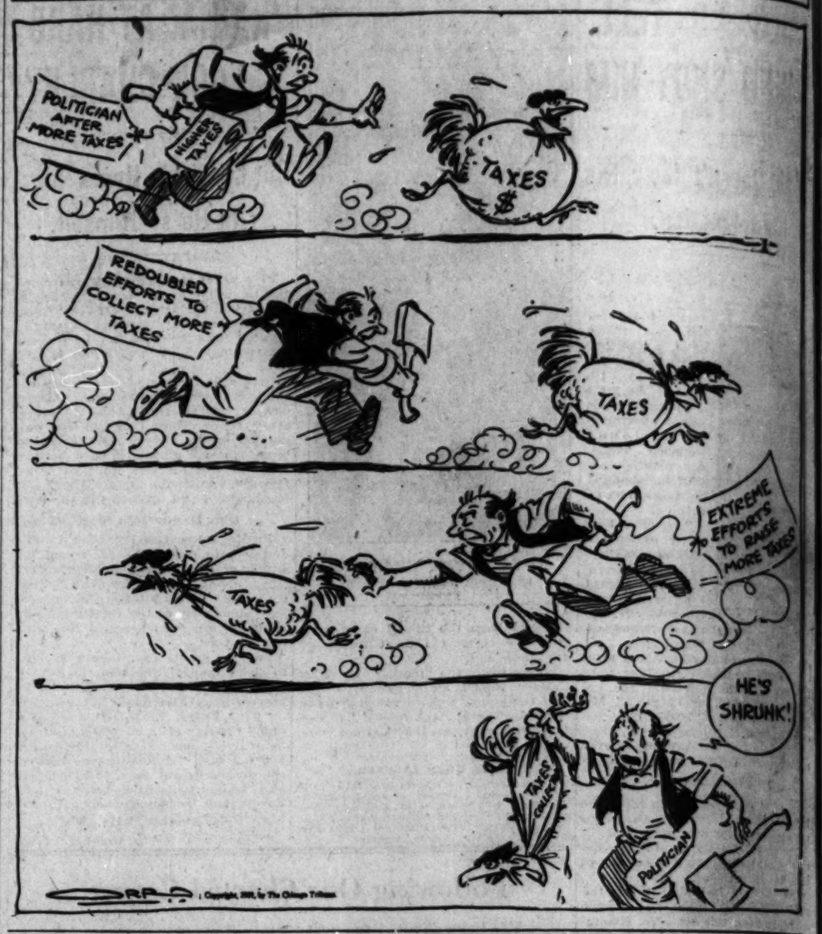

FROM THE TRIBUNE'S COLUMNS

16 YEARS AGO TODAY

AUGUST 20, 1915.

LONDON.—The big White Star line steamer Arabic, which was on its way to New York, was torpedoed and sunk by a German submarine about 40 miles south of the spot where the Lusitania lies, which is 65 miles southeast of Fastnet Rock and 55 miles south of Old Head of Kinsale. A statement of a White Star line official says that the steamer was attacked without warning and went down in ten minutes. Of the 423 persons on board —181 passengers and 242 members of the crew—20 are missing and are believed to have perished. Two of the missing are Americans. Only six of the passengers are missing. The survivors left the steamer in ship's boats and were picked up later by passing vessels and taken to Queenstown.

WASHINGTON.—President Wilson is awaiting further advices concerning the sinking of the Arabic before he makes up his mind whether the attack on that vessel was an act "deliberately unfriendly" to the United States. In official quarters it is admitted that the attack without warning, as it is claimed in London, comes within the scope of President Wilson's last declaration to Germany respecting the sinking of the Lusitania. If all Americans on the Arabic are saved it is believed that there will not be a public demand for a severance of diplomatic relations with Germany, but if even a single American life was lost the administration realizes that it is facing a crisis in its dealings with Germany.

30 YEARS AGO TODAY

AUGUST 20, 1901.

CHICAGO.—While Samuel Morris, leading comedian at Hopkins' theater, was compelled by the exigencies of his position to go on with his lines as Rake, Bertie's valet, in "Under Two Flags," his wife lay dead at the Saratoga hotel. She had drunk a pint of wood alcohol. Although notified earlier that she was dying, there was no one to take the actor's part and he furnished forced amusement for the audience until the curtain fell. The actor and his wife had been estranged for a year and had been just recently reconciled.

PADUCAH, Ky.—The steamboat City of Golconda was struck by a squall at Crowell's Landing, overturned and sunk in ten feet of water. Twenty persons were drowned, ten of them women. The ship plied between Paducah and Elizabethtown, Ill.

HAVANA.—Another of the subjects in the yellow fever experiments conducted by Dr. Caldas, the Brazilian scientist, who is the inventor of a serum, died from the disease. He, like the first victim, had been bitten by a mosquito which had previously bitten a patient suffering from yellow fever.

50 YEARS AGO TODAY

AUGUST 20, 1881.

WASHINGTON, D. C.—The condition of President Garfield was considered much better than at any time since his relapse of last Monday. He slept more and partook of 22 ounces of liquid refreshment through the mouth. There were no symptoms of gastric disturbances or of nausea. The bullet wound continues to secrete healthy pus, though in diminishing quantities. Dr. D. W. Bliss denied a report that the wound had been probed within a day or two to a depth of eleven inches.

CHICAGO.—George Taylor, former city controller, died at his home, 357 Dearborn avenue, after a lingering illness, at the age of 41.

MARSEILLES. — It now appears that the disaster attending the bull fight here last Sunday, when several tiers of seats collapsed, resulted in the death of 27 persons and the injury of 306.

CHICAGO.—A fair illustration of the independence of young America was seen at the Sherman house last evening. A boy of five years walked up to the counter, dropped his valise, registered as Arthur V. Hathorne of Auburn, N. Y., and calmly demanded a good room. Having tipped the bell boy and had supper, he asked whether there were "any good shows in town," and went out for the evening. He will resume his journey alone to Berlin, Wis., today.

VOICE OF THE PEOPLE

Writers should confine themselves to 200 or 300 words. Give full names and addresses. No manuscripts can be returned. Address Voice of the People, The Tribune.

THE UNDERNOURISHED SCHOOL CHILDREN.

Chicago, Aug. 17.—On behalf of thousands of undernourished children in our summer schools, I thank THE CHICAGO TRIBUNE for its very efficient aid in raising funds to provide food.

W. J. BOGAN,
Superintendent of Schools.

MORTUARY ART.

Chicago, Aug. 6.—In your paper of Aug. 6 there appeared a news item commenting on the domestic hostilities and economic adversities of a gentleman whose occupation is given as a "tombstone cutter." As a member of that profession I hasten to say: Some years ago, in convention assembled, we expunged "tombstone" from our vocabulary, substituting therefor the more euphonious word "memorial." There was some objection to the proposed change from the standpatters, who believed what was good enough for their fathers was good enough for them, but when it was pointed out that old-time undertakers were blossoming forth as morticians; midwives, obstetricians; barbers, tonsorial artists; plumbers, sanitary engineers; Fourth of July orators, 100% Americans; real estate peddlers were realtors; second mortgages, junior bonds; and Joe's Place, soft drink parlor, the reactionaries were silenced.

In the future, near or distant, should any of my associates be defendants at the bar for incompatibility, Hoover prosperity or the Jones 5 and 10 law, will you please refer to them as "memorial sculptors" and not "tombstone cutters"? THOMAS DAVEY,
Former President, Chicago Branch Granite Cutters' International Association.

WHEN THERE WAS BEER IN TEXAS.

Chicago, Aug. 17.—The editorial "Hail Columbia, Happy Land," while recalling that old song and its next rhymed line, "Hail the heroes' Heaven born band," also brings to mind Brownsville, Tex., of 1916. Saloons were open all day but closed at 9 p. m. The town was the headquarters of a provisional division commanded by Brig. Gen. James Parker, U. S. A. There were no orders barring soldiers from saloons. They were treated as adults, consumed tons of food and ice cream and hogsheads of beer.

The city was patrolled by military police. The streets were orderly. The soldiers tested the native Mexican drinks, but found them alien to the palate. The daytime temperatures danced merrily over the hundred line, and a bottle of (name your favorite brew, and you could then) was better than anything ever tasted in a climate less hot.

The hot weather taught each soldier how much or how little alcohol was good for his system, and he took his in moderation or he was likely to get rolled over by the sun the next day. If there had been beer in Matamoros and none in Brownsville, there probably would have been a war with Mexico. J. C. C.

BON VOYAGE.

Chicago, July 27.—If we had known about the $25,000 prison inspection tour we might have had a group of the school teachers, county nurses, and idle people on the city pay roll at the dock to wish them bon voyage.

J. H. WEEKS.

A BOOT FROM TEXAS.

Chicago, Aug. 19.—The editorial "Hail Columbia, Happy Land," appearing in THE TRIBUNE on Aug. 17, was probably written by some ear muffed, bean ranging sot that never saw the border towns of Texas, past or present. If not an odor of amateurism not looked for from one so powerful as "the World's Greatest Newspaper."

The closing of the Rio Grande bridges at a respectable hour was desired by those citizens of Texas residing in the cities affected, and it was only accomplished after much work on the part of those interested. States' rights are a requisite to be desired in Texas as well as any part of our nation, and we intend to enjoy them.

Editorial comment emitted from the Gothic tower at the headwaters of the drainage canal has a long way to travel before it can mold public opinion in Texas. JOHN T. MURRAY.
El Paso, Tex.

EAT THE WHEAT.

Kansas City, Mo., Aug. 12.—An ounce of wheat is required to make a slice of white bread and half an ounce for the same amount of whole wheat or coarse breads. It has been proven that white bread is more nutritious than any other. If all persons, each day, will eat two more slices of white bread than has been their habit we will consume our oversupply of wheat right here at home. It has long since been apparent that we cannot hope for help from any other source.

It is possible for our women folks to enforce this appeal. Our men's efforts to date have not brought any relief. Serve only white bread; persuade your friends, acquaintances, your hotel and restaurant people, to adopt this plan. During the war we gladly changed from white to coarse breads, thereby conserving wheat to help foreigners in their distress. We should be anxious and willing now to do even more for our own people. Wheat is our basic product, and with that on a firm foundation we are bound to return to normal conditions when the fear of salary reduction and dismissal will disappear. Our women have always done their share, and it is to be hoped that they will induce their men to circulate this information each and every day.

J. J. L.

EVENING SCHOOL FEES.

Chicago, July 27.—In order that no misunderstanding arise regarding tuition in the evening schools, allow me to state that no tuition is charged in evening schools. The registration fee of five dollars in the accredited evening high schools, and a registration fee of two dollars in the opportunity evening high schools is requested of all students. This amount is refunded to the student when he has attended three-fourths of the session. No registration fee is required of students attending the elementary evening schools.

The registration fee is a guarantee of good faith on the part of the student, and increases the regularity of his attendance. Since evening school attendance is voluntary on the part of the student, one can readily understand that unless some check is made on the attendance, class instruction would suffer immeasurably if students attended only now and then. CHARLES J. LUNAK,
Assistant Superintendent of Schools.

THE CONQUERING LANGUAGE

[London Passing Show.]

"'Ullo, Charlie; ain't you doing your Punch and Judy stuff this year?"
"No, mate; I ain't no good at it now. My son's the only one what can speak this American patter these kids demand."

Mrs. Gladys H. Bevans Tells Daily How to Guide Children

Chicago Daily Tribune

THE WORLD'S GREATEST NEWSPAPER

Doris Blake Advises Girls Affairs of Heart and Home

THURSDAY, AUGUST 20, 1931. ** 15

GASOLINE ALLEY—FOOTPRINTS, BEWARE!

SKEEZIX, IF YOU AND YOUR PALS COULD FIND OUT WHO IS SETTING THOSE FIRES IT WOULD HELP YOU OUT OF A TIGHT PLACE.
YOU MEAN FOR US TO BE SORT O' DETECTIVES, PETE!
SPUD, DO YOU KNOW WHAT PETE SAID — FOR US TO TURN DETECTIVES.
HE WAS KIDDIN' YOU.
NO HE WASN'T. HE SAID IF WE SAW ANY SUSPICIOUS CHARACTER TO LET HIM KNOW.
I'M ON. AN' I'VE GOT A STAR TOO.
YOU WORK THIS SIDE O' THE TRACKS AN' I'LL WORK THE OTHER.
AYE, AYE, SIR.
King

Aldous Huxley's Poems, Dramas Printed in U. S.

Critic Calls Him Best as Novelist.

BY FANNY BUTCHER.

"The Cicadas and Other Poems" and "The World of Light," both by Aldous Huxley, and published today by the Doubleday Doran company.

TWO volumes from the pen of England's most highly praised writer of the younger school are published today. Neither one of them is in the field in which their author has made his greatest reputation thus far. Aldous Huxley is known primarily as a novelist. To many critics his "Point Counterpoint" is the greatest novel of his generation.

ALDOUS HUXLEY.

It was as a poet, however, that Mr. Huxley began his literary life, as so many young writers do. He contributed to Oxford Poetry in 1916 [he was one of the editors of it] and "Wheels" an anthology of what he calls "Queer, recent poetry." His first published book was "The Burning Wheel." Four other collections have been published—"The Defeat of Youth" [1918], "Leda" [1920], his best known volume of verse; "Jonah" [1922], a privately printed, unbound volume of poems in French and English, and "Arabia Infelix," which was published in a limited edition of 1929. "The Cicadas" contains his poetical works since that date.

It is a small volume which neither adds to nor detracts from the already high critical position which Mr. Huxley holds as a poet. In it he is a little more concerned with geographical beauty and with classic allusions than he has been previously [so far as mine is concerned] and he also is a little more seasoned with the years in the choice of rhythm and pattern in his poetry.

There are many pages which are marked in my copy and which I should like to quote. There is this of direct music in the first long poem, "Theater of Varieties":

> Now, the resolutions and marvelous lie,
> Hidden in the minds of all a suave and
> purring
> Legion of heaven, where the saxophone
> Sobs enchanting loves, the drums deny
> Hell, and where great Tenorio, when he
> sings,
> Makes Pearly bloom only with perfumed
> tears,
> And wove a rotting corpse in all its earth.

Which does that so obviously to better audiences!

And in "The Cicadas" he gives you to very throb of silence:

> Lay back the leafy sky; never a breeze
> Stir, nor a foot in all this sleeping
> ground;
> And there is silence underneath the trees—
> The living silence of continuous sound.

There are many lines to quote, but of them all there are none more beautiful than:

SEPTEMBER.

> Spring is past and over these many days,
> Spring and summer. The leaves of Sep-
> tember droop,
> Yellowing and all but dead on the patient
> trees.
> For is there any hope in me. I walk
> Sadly homewards. Night is as empty and
> dark
> Behind my eyes as it is dark without
> And empty round about the end over me.
> Spring is past and over these many days,
> So, looking up, suddenly I see
> Gone in the unbroven light of a street lamp
> dancing,
> Cool and luminous, young and so trans-
> parent,
> Long wave but the colored foam of air,
> Gone fire,
> No more than the scarce-embodied thoughts
> of leaves.
> And it is spring within the circle of light.
> O magical brightness! The old leaves are
> only rain,
> In the wind, low, warm colored accident
> Of lonely evenings and mingles all young
> things.
> A chance light shines and suddenly it is
> spring.

"The World of Light," a play, is, I believe, a new field for Mr. Huxley, although "Point Counterpoint" was dramatized and had a London season in 1930, under the title, "This Way to Paradise." The dramatization was done by Campbell Dixon, but Mr. Huxley assisted in it. "The World of Light" was written by Mr. Huxley alone. It was produced in the spring of this year in London with half-hearted success, as I remember. It is a play about spiritualism and its most startling moment on the stage was during a seance in which unusual physical phenomena took place.

It created a great deal of discussion because in the play three people are completely convinced about the reality of the messages which they receive from the other world, a medium who gives the messages, a girl to whom they are addressed from her fiancé, and the father of the young man who is supposedly sending the messages. Their belief is whole-souled and absolutely sincere. So sincere in fact is the father's belief that he has written a tremendously successful book about his communication with his dead son [as a famous English author did before him]. When the young man returns in the flesh not only is faith shattered, but the very delicate question of proclaiming his mistake faces the father.

The play is a good enough play without being in any sense a memorable one. The poems are beautiful, but not soul-shattering or stirring. So far as I am concerned, Mr. Huxley is still primarily a great novelist.

Willa Cather's
SHADOWS ON THE ROCK
now in its 120th thousand
at all bookstores at $2.50
ALFRED A. KNOPF N.Y.

BEST SELLER
THE AMERICAN BLACK CHAMBER
By Herbert O. Yardley
Every chapter contains dynamite.
—N. Y. Herald Tribune
$2.50 Bobbs-Merrill

STUDENT'S CURIOSITY GETS ATOMS' SECRETS, WINS COVETED PRIZE

Pasadena, Cal., Aug. 19.—(AP)—The curiosity of a 19 year old Oregon college student about the nature of the chemical bond—the force which holds atoms together in substances—inspired the experiments which won for Prof. Linus Pauling, the former student, now 30 years old, the $1,000 Langmuir prize of the American Chemical society.

The California Institute of Technology chemistry professor describes his work as on the border line between physics and chemistry. He has applied physical methods and theories to chemical problems.

His task has been to find with X-rays how atoms are arranged in crystals and to determine the reason why a certain arrangement is assumed in one crystal and a different one in another. Recently he applied the new quantum mechanics theory to the 1 -vis electron pair bond and discovered several new properties of the bond as well as a method of determining the type of bond in a substance from its magnetic properties.

Prof. Pauling attended Oregon State college at Corvallis until 1922. In 1920 he became interested in the chemical bond. He studied the theory offered in 1916 by Prof. G. N. Lewis, chemistry college dean, University of California, that atoms are held together by pairs of electrons held jointly by two nuclei. Susbsequent studies along this line brought him to Pasadena and he later pursued them abroad.

Prof. Pauling is married and has two children, Mrs. Pauling will accompany him to Buffalo, N. Y., to receive the prize at the Chemical Society meeting Sept. 2.

Mayor of Mobile Urges Return of 1893 Pilgrims

"Homecoming Day" for those who attended the World's Fair in Chicago in 1893 was suggested to Mayor Cermak yesterday by Mayor Leon Schwartz of Mobile, Ala., as a feature of the Century of Progress. "Although I was just a boy at the time," Mayor Schwartz said, "I would be only too glad to be here on the day set aside for those who attended the 1893 fair. And I am sure the idea would appeal to thousands of others who carried away pleasant recollections from that early exposition."

* *

U. S. Holds Record for Candy Eating; Britain Next

[Copyright: 1931: By the New York Times.]

LONDON, Aug. 19—America still holds the candy eating record, with Britain second, although the consumption of chocolates and other candy has declined here as result of the world trade depression, it was stated at the opening of the fourth annual chocolate and confectionery exhibition at Olympia today.

* *

Predicts Waltz-Tango Will Lead This Winter's Dances

Los Angeles, Cal., Aug. 19.—(AP)—Thomas M. Sheehy of Chicago, president of the dancing masters' organization, said here the leading dance next year will be a combination of the tango and the waltz. Second in popularity, perhaps, he added, will be the Caliente fox trot and the Olympic waltz.

OCEAN STEAMSHIP MOVEMENTS.

Arrived.	At.	From.
California	New York	Glasgow
Bremen	New York	Bremen
Milwaukee	New York	Hamburg
Frederick VIII.	Copenhagen	New York
Duch. Richmond.	Liverpool	Montreal
St. Louis	Hamburg	New York

Sailed.	From.	For.
Pres. Harding	Southampton	New York
Europa	New York	New York
Leviathan	Southampton	Southampton
Pres. Roosevelt	Hamburg	Hamburg
Gripsholm	New York	Gothenburg
Olympic	New York	New York

Oyster Keeps Style of Shell; Changes Sexes

So Yearly Bivalve Crop Varies Greatly.

Sayville, L. I., Aug. 19.—[Special.]—The family life of an oyster, with its strange entanglements, was discussed learnedly here today.

Dr. John Eyre, bacteriologist of Guy's hospital, London, and an officer in the Ancient and Worshipful Fishmongers company of London, and Dr. H. D. Pease, director of the Pease laboratory, New York, were the lecturers. They appeared before the annual convention of the National Shell Fisheries association and Oyster Growers and Dealers of North America, Inc.

The text of the discussion was "reversal of sexes in oysters and their possible effects upon modern oyster culture methods."

The British do not have as much trouble regulating the sex problem among their oysters as the American growers. The British oyster is known as ostrea edulis and is both the weaker and the stronger of the sex, while the American oyster, ostrea virginica, can, when it grows tired of being a lady change over and become a gentleman oyster. This is annoying to the growers because when it is a year that more lady oysters are bred than mannish ones, without the knowledge of the bay men digging them, and the lady population is depleted, well, there are fewer baby oysters the following year.

Now what these scientific members of the Oyster Growers' association want to know is how they are going to regulate this sex problem and when and how the diggers are to know whether it is a female or a male oyster year in American oyster beds.

This lack of knowledge, according to Dr. Pease, has caused the depletion of many southern oyster beds. His advice was for the growers to always leave a sufficient number of oysters in their beds so that if there is a preponderance of females those willing to do so many change over to equalize things by turning themselves into the opposite sex.

This is the first time that foreign oyster interests have been invited to attend the United States gathering. The Ancient and Worshipful Fishmongers association, which Dr. Eyre represents, received its charted from the crown in 1600 and since has regulated the sale and distribution of fish in the City of London.

* *

Educator Defends College Grads as Good Reasoners

Cleveland, O., Aug. 19.—The college senior, whose intellectual attainments recently were belittled by the Carnegie Foundation, has found an ally, Dean W. G. Leutner of Western Reserve university.

Dean Leutner did not know what questions the foundation put to the students. But he did hold that seniors, and graduates, were not stupid.

"The knowledge of individual facts is less valuable than the ability to reason from facts," he declared.

"Many people have an exaggerated notion of the factual knowledge possessed by a college senior. I must admit that the factual knowledge possessed by college men and women is sometimes disappointingly small."

OLD CLIPPER SHIP SUNK BY SUBMARINES FOR SAKE OF MOVIES

San Diego, Cal., Aug. 19.—(AP)—Davey Jones' locker closed today upon the hulk of the famous old clipper ship, Bohemia, pride of the American merchant fleet half a century ago.

The Bohemia had a glorious end. Into battle against great odds—against three submarines—it carried the American flag, going down as movie cameras clicked out film to be used in a picture.

The Bohemia and the Indiana, among the last of the Yankee clipper ships, spent yesterday fighting the submarines 20 miles west of Coronado islands. They sailed proudly about the ocean from which steamships crowded them into disuse a decade ago.

Twilight was approaching before the order was given the submarines to fire directly at the Bohemia.

They opened fire, and the old Bohemia, a smoldering wreck from stem to stern, sank stern foremost in 500 fathoms of water.

The Indiana's end is but three days away.

MARGARET GREER, 15, WINS PRIZE WITH $5.53 DRESS FOR PARTY

Margaret Greer, 15 years old, of Harristown, Ill., yesterday was awarded first prize in the girls' style show of the Central States fair.

Twenty prizes were awarded in all. Prizes were based on how becoming the dress and the economy of cost. The girls were required to wear outfits they had made themselves. The frock with which Margaret won first place was a party dress of pink lace cloth, the materials for which cost $5.53.

Second prize was won by Ingram Kerchner of Wilmington, and third by Elizabeth Harkley of Winnebago.

Winners paraded across the stage after receiving rewards. Not one of them had any makeup, circumstances that caused considerable comment from the crowd.

Small Colleges' Day Numbered, Declares Teacher to Jesuits

Prediction was made yesterday by the Rev. Albert C. Fox, S. J., dean of John Carroll university, Cleveland, that at least one-third and perhaps as many as one-half of the independent colleges of the country would be closed within a generation. He spoke at the Jesuit Educational convention in session at Loyola university.

Father Fox declared the question of the continuance of the small colleges has been repeatedly raised during the last few years due to the development of publicly supported universities and junior colleges. The latter, he said, together with the newly developed teachers' colleges in connection with local public schools have presented a new competition for the independent college which is perhaps more direct than that of the great state universities.

About a year ago an organization of liberal arts college leaders was formed to protect such colleges as well as to sponsor nation-wide advertising to make people of the country "liberal arts conscious." The program of the organization calls for the raising of several hundred million dollars for endowments and promotion.

* *

K. of C. Council Re-elects Carmody, Other Officials

French Lick, Ind., Aug. 19.—(AP)—Martin H. Carmody, an attorney of Grand Rapids, Mich., today was elected for his third consecutive term as supreme knight of the Knights of Columbus. He had no opposition. All other officers of the order also were re-elected. They were: John F. Martin, Green Bay, Wis., deputy supreme knight; William J. McGinley, New Haven, Conn., supreme secretary; D. J. Callahan, Washington, supreme treasurer; Luke E. Hart, St. Louis, supreme advocate.

Beauty Trades Will Do Share at World's Fair

Now $2,000,000,000 Business, It's Said.

A resolution was adopted yesterday calling on all members of the American Cosmeticians' association, about 40,000, to support the Century of Progress exposition.

That action taken at the closing session followed an invitation given by A. C. Martin of the world's fair staff and accepted by Mrs. M. B. McGavra, president of the association.

"In recent years the beauty industry has been growing by leaps and bounds until now it does an annual business of more than two billion dollars," Mrs. McGavra said. "We are honored by the invitation and in behalf of all our members in every state in the union, I assure you the beauty industry will be largely represented in the Century of Progress.

"We believe that a new day is dawning for American women and that this industry composed largely of women, should take a prominent part in the exposition. We plan to organize delegations by states to attend the fair in groups and we believe the cosmetics section in the exhibits buildings will constitute a real temple of beauty."

Mrs. McGavran of Kansas City, was reelected president. Vice presidents include Otto De Donato and Elizabeth Thielen of St. Louis, Mrs. Louise Herschel of Houston, Tex., and Mrs. E. A. Voegele of Greensburg, Pa.

Other officers include Mrs. Ruth D. Maurer, New York, chairman of the executive committee; Frances Martell, Chicago, executive-secretary and treasurer; Dr. G. Alexander Ward, Chicago, medical adviser; B. F. Spellman, New York, counsel, and E. M. Nolen, Chicago, publicity chairman.

Miss Martell announced that the total registration had been 5,239, a new record for the association, and that exhibitors had reported that business transacted at this year's convention exceeded by 15 per cent the 1930 convention.

* *

Garrett Institute to Give Camp Meeting Program

Garrett Biblical Institute will provide the week-end program at the Des Plaines camp meeting beginning Friday night and continuing over Sunday. In announcing the program, President F. C. Eiselen of Garrett stated the first night would consist of two plays given by students. Saturday and Sunday sessions, he announced, will consider the seminary program.

WHAT EX-KING REGAINED

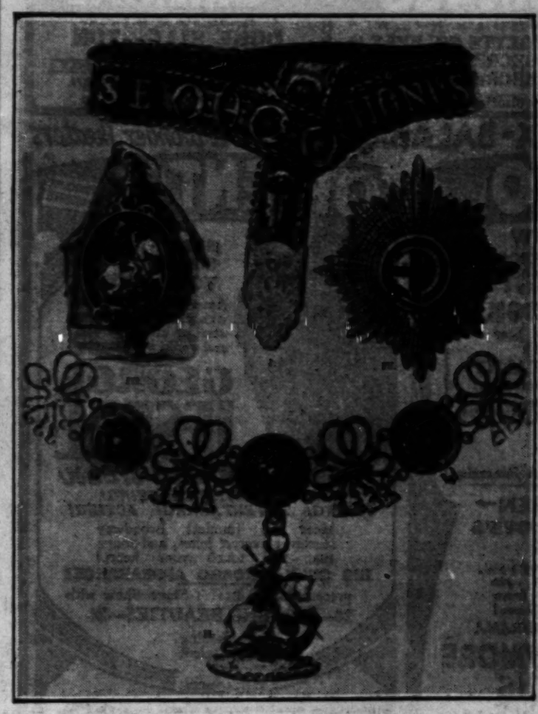

I. The garter that has the Knights' motto inscribed on it. II. "The George," pendant from the collar. III. "The Little George," which can be worn separately. IV. The star of the Order of the Garter.

Even Weather Does Share for Picnic of the Aged and Orphans

Even the weather coöperated yesterday in making the 27th annual picnic for the orphans and the old folks one of the most successful in the history of orphan and old folks' picnics.

It was nice and cloudy and cool most of the day, so, of course, the rides to and from Lincoln park in automobiles loaned by a thousand motorists were pleasant.

One might not think there would be much for 5,000 orphans and old folks to do in a park, but the Orphans' Automobile association anticipated that. So there was entertainment in a specially constructed stand from 10 a. m. to 4 p. m., cigars for the old men, candy for the old women, toys for all the children, and lunch for everybody. And of all the guests none enjoyed the day more than 400 crippled children.

Origin of the Order

The founding of the Order of The Garter is obscured by controversy. It is conceded, however, that it was sometime in the 14th century during the reign of Edward III., and during the lifetime of his famous son, The Black Prince, so named because of his black armor.

One story has it that on an occasion of gayety, Edward III. picked up the garter of a lady. The garter had dropped to the floor. Turning to the assembled courtiers, the king was said to have remarked "honi soit qui mal y pense," thus giving the order its famous motto, meanwhile placing the garter around one of his own calves. The names of two noble ladies are mentioned for the honor of having dropped the garter. Discussion about that would not go far when the garter was on the person of a warlike king.

Other versions link it to battle. One is that it commemorates the leather thongs that Richard the Lion Hearted caused certain knights to wear during the Crusades, as a reminder that he expected special valor of them. Another story is that before the battle of Crécy, Edward III. arranged that the giving of his garter to a courier would be a signal for the battle. Still another version starts the order at a joust at which the king and the Black Prince led groups of knights. Both "The George" and "The Little George" represent St. George of England overcoming a dragon. Records indicate the order was founded as early as the year 1348.

* *

5 French Medical Experts Here to View Hospitals

A party of five French physicians and surgeons, including a woman, Dr. Martine Lindegger of Paris, arrived in Chicago yesterday for a five day stay which they will spend visiting Chicago hospitals.

Chicago is their first stop in the United States on an American tour of hospitals which has taken them to Montreal and Toronto and will take them to Washington, Philadelphia, and New York before their return to France.

Others in the party are Dr. Emil Heim of Strasbourg; Dr. Emil Winstel, Nancy, father of Dr. Andreas Winstel, chief surgeon in the American hospital in Paris; Dr. Jean Mainguy, Paris, and Dr. Jean Huet, Paris.

MOVIE GOSSIP

Hollywood, Cal., Aug. 19.—(AP)—Red haired Jerry Tucker of Chicago, not quite 4 years old, was taken suddenly from the extra ranks yesterday and placed under a long term starring contract by Paramount studios after less than a year in the film colony.

Jerry recently attracted attention by breaking into a perfect recitation of Kipling's "Gunga Din" during an idle period in work on a production in which he was playing an extremely minor part. Questioning developed he knew more than 100 poems by memory.

STATIC

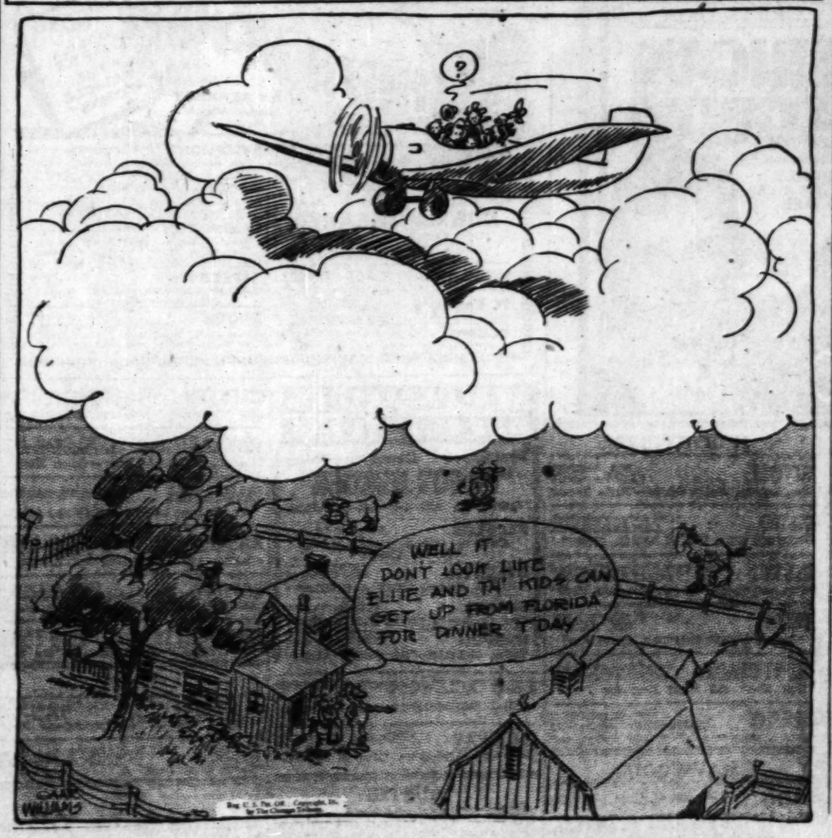

Lion of Britain Retrieves Garter Alfonso Lost

So Ex-King Dines at Ease with George V.

BY JOHN STEELE.

[Chicago Tribune Press Service.]

LONDON, Aug. 19.—The troubles of an ex-king traveling light while revolutionists at home hold his baggage gave Alfonso XIII. of Bourbon, late king of all the Spaniards, his most embarrassing moment at Buckingham palace recently.

The story has just come exclusively to THE TRIBUNE. Incidentally the incident also gave King George V.

GEORGE V.

ALFONSO XIII. [Acme Photo.]

some anxious moments.

It happened that Alfonso came to London via Marseilles and Paris with hardly a clean shirt in his bag. He was invited to dine at Buckingham palace. He went wearing the regulation knee breeches with full evening dress. The king noticed, however, that his guest wor decorations showing the orders to which he belongs, whereas etiquette prescribed that he should be wearing the insignia of the Order of the Garter, the insignia of the king's most select group of knights, whose motto, "Honi soit qui mal y pense," often is translated "Evil to him who thinks evil."

The insignia includes a collar and an actual garter.

Alfonso knew all about the omission, but swallowed his dinner in silence. Then he drew his English cousin aside and explained, with trepidation, that the precious insignia of the garter was in the hands of the revolutionary of Spain.

Now, King George does not like having the insignia of the garter lying around republics. It is more than enough that the star and ribbon worn by the late Czar have never been returned to him, as dictated by precedent, but are now proudly exhibited by the bolshies among other imperial relics.

The following morning an undersecretary of the foreign office had an interview with a high official of the court. The British embassy in Madrid was instructed to demand the return of the star and ribbon. The republican government, full of new found importance, regretted that all Alfonso's possessions had been sequestered pending further inquiries.

The British ambassador then politely but firmly reminded the Spanish authorities that the order had been bestowed on the king of Spain. In law, the king of Spain no longer existed—for all legal intents and purposes that personage was dead. When any holder of the proudest order in the world dies the insignia immediately is returned by the next of kin to the British sovereign, to whom it belongs. The next of kin in law to King Alfonso was the new republic.

That worked. Within a few hours the regalia of the order had reached the hands of British officials. Some days later Alfonso again dined at Buckingham palace. On that occasion he wore the cherished insignia of the Order of the Garter.

* *

Colonial Boston Gets Operatic Place on Ravinia Stage

BY HAZEL MOORE.

That famous old Verdian operatic war horse, "The Masked Ball," arrived at a belated and single performance last night at Ravinia. Here is an opera that Ravinia is able to cast superbly, with singers both able and willing to project and enjoy the grand old tunes and the over obvious theatricality of Verdi's rather naive idea of political life and intrigue in colonial Boston.

Be that as it may, the applause of the audience last night left no doubt as to its enjoyment in the splendid singing of Rethberg, Martinelli, Danise, Claussen, Macbeth, and those two arch conspirators, Lazzari and D'Angelo. With Papi at the orchestral helm, the performance had both pace and class. Elisabeth Rethberg's beautiful voice sounded entirely free of the restraint that has veiled it at times this summer. She was particularly free during the third act scene that is my especial operatic joy, with the bravura scales denoting ecstasy, fear, and woe, and the thoroughly delightful bass laughter of the conspirators, Lazzari and D'Angelo.

Elsewhere, Martinelli had showed himself in the best voice of the season, Danise had delivered himself nobly of Renato's baritone duties, Claussen was as always a superb artist as the fortune telling "Ulrica," and Florence Macbeth, one of the most used and useful members of the company, had proved herself a charming page.

Not a little of the enjoyment of the evening was due to the rousing chorus singing, and the excellent orchestra under the flexible baton of Gennaro Papi.

Little Common Sense on Part of Parents Would Avert Scenes

BY GLADYS HUNTINGTON BEVANS.

You know how tiresome it is to wait in a doctor's office. The magazines never seem quite as interesting as they do at home, even though nowadays doctors' and dentists' offices are supplied with copies more recent than 1890! Time hangs heavy on your hands. You get impatient, that's all.

Naturally a little girl would—and did. There was one of about two and a half years waiting in a doctor's office recently with her father and mother—and a doll. She was very contented, considering that there was nothing for her to do. Finally when things palled too much she accidentally or on purpose dropped the little cloth doll over the window sill. And then she wanted the doll. She didn't cry. She just stayed at the window and asked for the doll. She wanted it.

Her father took her away from the window. Her mother tried to divert her with "pretty pictures." Then she cried for her doll. Her father said, "Behave yourself," and tried to draw her into his lap. She pulled away. So he leaned over to pick her up and then she "went limp"—you know how little children do when they don't want to be taken up. He finally got her in his arms and walked up and down with her as she cried. Both the mother and father were evidently much chagrined.

Just when their impatience and chagrin were at their height a young man who was also waiting ran out suddenly—and in a jiffy the little girl was smiling and holding out delighted arms. "O, thanks—you've saved our lives," said the mother.

Now why didn't the father run down the front steps of the doctor's house, pick up the doll and bring it in to his small daughter? There was no principle involved. She was little and she wanted her doll. She was acting in a perfectly reasonable and childlike way. Why not get the doll and give it to her? That was what ordinary common sense dictated.

One couldn't help wondering whether this was a sample of the whole system under which this child was being brought up. Her parents were kind, well educated, and apparently intelligent people—yet lacking in the simplest common sense.

Suggestions for the inexperienced mother and father are contained in our short reading list on child management, which will be sent on receipt of stamped, self-addressed envelope.

[Copyright: 1931: By The Chicago Tribune.]

WINNIE WINKLE THE BREADWINNER: The Gang's All Here

THOSE TWO BOYS WHO TOOK US TO THE DANCE LAST NIGHT WANT TO MEET US ON THE BEACH, WINNIE!
GOSH, IF THEY KNEW YOU'RE THE WIFE OF ONE OF OUR COUNTRY'S BIGGEST BANKERS, I THINK THEY'D SIMPLY DIE!!!
AUG 20
OCEAN VIEW
I'M GETTING THE THRILL OF MY LIFE, WINNIE!!
ALL RIGHT- LET'S GO DOWN TO THE WATER AND MEET THE BOYS!
FOR HEAVEN'S SAKE, MILLIE - WHERE IS THE WATER??
???
???
HOT DOGS
COLD DRINKS
BRANNER

Foresters End Session.

Brockton, Mass., Aug. 19.—(AP)—The twenty-sixth biennial convention of the Knights of Sherwood Circle, third degree, Uniform Rank of the Foresters of America, today chose Toledo, O., as the 1933 convention city.

Cheapest Insect Spray You Can Use to Kill MOSQUITOES

They inject a poisonous thinning fluid into your blood

Laboratory-Tested—Super-Strength

FLY-TOX

TAKES LESS—KILLS QUICKEST

ADVERTISE IN THE CHICAGO TRIBUNE

MOTION PICTURES DOWNTOWN

STATE-LAKE

LAST 2 DAYS
(35c, 8:45 to 3—50c to 6:30)
"DIRIGIBLE"
JACK HOLT RALPH GRAVES

-SATURDAY-
Wandering Men and Wondering Wives!
It's a Smashing Drama!
"TRAVELING HUSBANDS"
RKO Radio Picture
EVELYN BRENT
Hugh Herbert, Constance Cummings
GET THE "LOW DOWN" ON THEIR "HIGH LIVES"—
See Page 17 for Complete Details

DOORS OPEN 10:45 A.M. PALACE RANDOLPH at LA SALLE ST.

-LAST 2 DAYS-
Hurry or You'll Miss 'Em!
WARNER BAXTER
DOROTHY MACKAILL
"Their MAD MOMENT"
A whirlwind romance
and
RKO Vaudeville with
JIM BARTON
Many Other Celebrities
35¢ TO 3 50¢ TO 6:30

-SATURDAY-
-Year's Prize Show-
Screen's Gay Love-Birds in a Happy Romance
BERT WHEELER
DOROTHY LEE
in "TOO MANY COOKS"
RKO VAUDEVILLE
Musical Comedy Star
LOUISE GROODY
With Broadway's Composer
NEVILLE FLEESON
Other RKO Favorites

MOTION PICTURES DOWNTOWN

LAST TIMES TODAY

CHICAGO
55c—10:45 a. m. to 1 p. m.
CLAUDETTE COLBERT in "SECRETS OF A SECRETARY"
—On Stage—
"TOMORROW'S STARS"

ORIENTAL
55c—10:45 A.M. to 1 P.M.
DUKE ELLINGTON and His Orchestra on screen.
ADULTS ONLY
"RECKLESS HOURS"
Conrad Nagel—Dorothy Mackaill

PUBLIX-BALABAN & KATZ Wonder Theaters

CHICAGO RANDOLPH STATE ST. LAKE

TOMORROW
TRULY—A WONDER PROGRAM!
—for every member of the family!
IRENE PAVLOSKA
Chicago Civic Opera Star
(IN PERSON)
H. LEOPOLD SPITALNY
and Chicago Theater Orchestra!
Novel—Spectacular—Joyous!
"THREE BIG FIGURES"
Featuring
Five Jansleys
STUART BARRIE, Organ Sensation

ON THE SCREEN—
A DRAMA OF LOVE'S SACRIFICE
He Staked Everything . . . Honor . . . Even Life . . . to Keep His Daughter from a Fatal Mistake in Love!
SENSATIONAL MELODRAMA
LIONEL BARRYMORE
KAY FRANCIS
MADGE EVANS
POLLY MORAN
C. AUBREY SMITH in
"GUILTY HANDS"
Metro's sensational drama that gives LIONEL BARRYMORE a role more compelling—more intense than "Free Soul"

ORIENTAL RANDOLPH MAIN STRIPE

MEET HIM HERE TOMORROW
America's foremost singing comedian—star of stage, screen and radio broadcasts,
GEORGE JESSEL in Person
SINGING! WISE-CRACKING! JOKING! ENTERTAINING! ACTING!
Hear his funniest Broadway stories, cleverest jokes, and songs that will touch your heart!
HIS ONLY CHICAGO APPEARANCE!
presented in a Lavish Stage Show with
24—DANCING BEAUTIES—24
And smashing cast of talent
ON THE SCREEN
The Most Amazing Melodrama ever produced for the Talking Screen!
John GILBERT
JEAN HERSHOLT
LEILA HYAMS
LEWIS STONE
"The Phantom of Paris"
No handcuffs, prison or detective could hold this terror of the boulevards—yet his only crime was LOVE!
Here is rapid action to chill your blood!

ROOSEVELT STATE near WASHINGTON
35c—9 a. m. to 1 p. m.—50c to 6 p. m.
HURRY! LAST 2 DAYS!
"HUCKLEBERRY FINN"
JACKIE COOGAN JUNIOR DURKIN
MITZI GREEN JACKIE SEARL
SATURDAY
"MURDER BY THE CLOCK"
See adjoining columns for further details!

UNITED ARTISTS RANDOLPH at DEARBORN
35c—9 a. m. to 1 p. m. 50c to 6 p. m.
See It Today! See Why It Has All Chicago Talking!
ADULTS ONLY
"An AMERICAN TRAGEDY"
Paramount's Drama, with
SYLVIA SIDNEY
PHILLIPS HOLMES
FRANCES DEE

McVICKERS MADISON ST. near STATE
35c—9 A. M. to 1 P. M.
HURRY—It Leaves Soon!
Janet GAYNOR Charles FARRELL
The World's Beloved Sweethearts in
"MERELY MARY ANN"
The Grandest Romance of 'Em All.

PUBLIX-BALABAN & KATZ
ROOSEVELT
STATE near WASHINGTON
SATURDAY!
Thrilling Mystery Drama That's Different!
A Beautiful Woman—Whose MASTER MIND—schemes, plots—making men do her bidding—working with fiendish, clockwork precision
"MURDER BY THE CLOCK"
Paramount's Thrill Hit
IRVING PICHEL
who scored in "An American Tragedy"
LILYAN TASHMAN
WILLIAM (Stage) BOYD
Regis TOOMEY Sally O'NEILL
EXTRA SPECIAL
WHEELER & WOOLSEY
Comedy Riot
"Oh, Oh, Cleopatra"
Claude Gillingwater
Alec B. Francis
Hale Hamilton
20 Minutes of Solid Fun

SOUTH SOUTH
WARNER BROS. THEATERS

Last Times Today
MARIE DRESSLER
Polly Moran
Rosco Ates in
"POLITICS"

CAPITOL 79th-Halsted
Tomorrow!—
RAW . . REAL . . UNVARNISHED TRUTH . . OF TODAY'S GREATEST MENACE
Adults Only
JAMES CAGNEY
"PUBLIC ENEMY"
Jean Harlow—Joan Blondell
Ripped from today headlines! Nothing like it ever before!

AVALON 70th-Stony
TOMORROW! Adults Only!
One Little Slip . . . Threats of a Past . . . A Dream of Happiness Ruined! Should She Pay . . . ?
LAST TIMES TODAY
BARBARA STANWYCK
"THE MIRACLE WOMAN"
HUSH MONEY
with Beautiful
JOAN BENNETT
Hardie Albright
Myrna Loy

STRATFORD 63rd and HALSTED
25c 'til 6—ADULTS ONLY
Her Most Daring Romantic Triumph!
NORMA SHEARER
Clark Gable—Lionel Barrymore
in "A FREE SOUL"

HIGHLAND 79th-Ashland
W. Englew'd 63rd-Ashland
NANCY CARROLL in "Night Angel"
JACK HOLT
MARY ASTOR
"White Shoulders"

COSMO (Free Dishes) 79th-Halsted
Aerial Thriller! "MEN OF THE SKY"

SYMPHONY (Free Dishes) Chgo.-Cicero
Bebe Daniels, Wheeler & Woolsey, "Rio Rita" & Harold Lloyd, "Feet First"

GROVE (Dbl. Feat.) 76th-Cottage Grove
Nancy Carroll, Fredric March, "Night Angel" & Spencer Tracy, "Quick Millions"

LEXINGTON (Adults Only) 1162 E. 63d
Victor McLaglen, Jeannette MacDonald "Annabelle's Affairs" & William Haines Irene Purcell, "Just A Gigolo." (Dbl. Feat.)

JEFFERY 71st Jeffery
EDWARD ROBINSON, "SMART MONEY" & B. Jones—"Big Irons"

SHORE 75th Kingston
B. Jones—"BIG IRONS" Paul Lukas, Kay Francis, "Vice Squad" & Aerial Thriller, "Men of the Sky"

SCHOENSTADT'S THEATRES
PICCADILLY
Lew Ayres Genevieve Tobin
"UP FOR MURDER"
Feature (57) 2:50—4:47—6:44—8:41—10:38

PEOPLES 47th and Ashland
Claudette Colbert, Fredric March "NIGHT ANGEL"

ATLANTIC 26th-Crawford
William Haines, "JUST A GIGOLO"

PALACE 5242 W. 26th St
Gary Cooper—"I TAKE THIS WOMAN"

HARPER 5236 Harper Ave
Victor McLaglen—"Annabelle's Affairs"

R-K-O ENGLEWOOD 63D & HALSTED
25c—1 to 6 P. M.
"TRANSGRESSION" & RKO Vaudeville

HIGHWAY 63D & S. WESTERN
RICHARD DIX
"Donovan's Kid"—Also, "Men of the Sky"

AUSTIN
IRIS 5743-47 Chicago Ave. Dbl. Feat.
JOHN BOLES
"SEED"—Also "THE SKY RAIDERS"

CHELTEN Exchange Ave. at 79th St.
W. Haines, "Just a Gigolo"
BETTY BRONSON—"LOVER COME BACK"

OAKLAND SQ. 3947 Drexel Blvd
DOUBLE FEATURE
Nancy Carroll, "Night Angel"—"Quick Millions"

HAMILTON 71ST AND PAXTON
"Daddy Long Legs"—At 7:40 and 10:03

RAMOVA 35TH & HALSTED
JACK HOLT
MARY ASTOR, "WHITE SHOULDERS"

COLONY 59TH & KEDZIE
Cooled by Refrigeration
JANET GAYNOR—"DADDY LONG LEGS"

MARQUETTE 63D & KEDZIE
PAUL LUKAS
"VICE SQUAD"—Also "Men of the Sky"

WEST
MARSHALL SQ. 22d-Marshall Blvd.
Always 70°
"JUST A GIGOLO" & "Lover Come Back"

WILSON 2418 W. MADISON Mat. Daily
DOUBLE FEATURE
"Lover Come Back" & "Gold Dust Gertie"

Advertise in The Tribune

MOTION PICTURES DOWNTOWN

LAST TWO DAYS
"BIRTH of a NATION"
—STARTING SATURDAY—
FIRST TIME IN CHICAGO
"Lady of the Lake"
Sir Walter Scott's Poem
ALSO
GEORGE ARLISS as "DISRAELI"
CINEMA CHICAGO AVE. AT MICHIGAN
Continuous 1 to 11 P. M. Child. 25c

CASTLE STATE AT MADISON
—Tomorrow—
JEAN HARLOW
SPENCER TRACY WARREN HYMER
"GOLDIE"
Last Day—Walker-Sharkey Fight Pictures

Comedy Queens on the Loose!
MARIE DRESSLER
Polly Moran, Rosco Ates in
"POLITICS"
Added! "THE WITCH DOCTOR'S MAGIC"
ORPHEUM STATE AND MONROE

PUNCH & JUDY Van Buren & Michigan
All Chicago Must See
"FOERSTERCHRISTEL"
Don't Miss This Operetta

MISCELLANEOUS MISCELLANEOUS MISCELLANEOUS

35¢ TILL 6:30 PUBLIX-BALABAN & KATZ COOL THEATERS
PARADISE-UPTOWN-TIVOLI
CRAWFORD at WASHINGTON BROADWAY at LAWRENCE COTTAGE GROVE at 63rd
LAST DAY—ALL 3 THEATERS
MAURICE CHEVALIER in "The SMILING LIEUTENANT"
Paradise Stage AL KVALE
Uptown Stage ART KAHN
Tivoli Stage FRANKIE MASTERS
Tomorrow at all 3 Theaters!
He Went "Modern Age" to Teach His Sons Old Fashioned Ideas!
WILL ROGERS in "YOUNG AS YOU FEEL"
with FIFI DORSAY
Bright Lights! Wild Nights!

HARDING MILWAUKEE at SAWYER
25c 1:30-6:30 P. M. Last Day!
Marie DRESSLER Polly MORAN in "POLITICS"; also "Secret Call"
Fri.: "SMILING LIEUTENANT," & "Sincerely Yrs." with Eddie Quillan

SENATE MADISON at KEDZIE
Balcony 25c Two Features
D. FAIRBANKS JR., Rose Hobart in "Chances"; also "The Black Camel" with Warner Oland as Charlie Chan

NORSHORE HOWARD near CLARK
25c 1:30-6:30 P. M. Two Hits
DOUGLAS FAIRBANKS JR.
Rose Hobart in "CHANCES"
GEO. O'BRIEN, SALLY EILERS
"HOLY TERROR"

TOWER 63 RD. at BLACKSTONE
25c 1:30-6:30 Anniversary Bill
ADOLPHE MENJOU, "Great Lover"
Today! Mat. Only, Big Kids Party! —cake, candy, soft drinks, surprises
Eddie House at the Organ!

MARYLAND 63 RD at MARYLAND
35c 1:30-6:30 Two Features
LEW AYRES, "Up for Murder" & Nancy CARROLL, Fredric MARCH "THE NIGHT ANGEL"

CENTRAL PARK 3535 ROOSEVELT
25c 1:30-6:30 Two Hits!
PAUL LUKAS, Kay Francis in "The Vice Squad" & Richard Dix, Jackie Cooper, "Donovan's Kid"

RIVIERA BROADWAY at LAWRENCE
25c 1:30-6:30 P. M. First Day!
ADOLPHE MENJOU, Irene Dunne "Cli" Edwards in "Great Lover" and "VIKING"—Arctic Thriller
Tomorrow: "PUBLIC ENEMY"

NORTH
HOWARD HOWARD ST., "L" 25c Price—1:30 to 6:30 FREE PARKING
Victor McLaglen, Jeannette MacDonald in "ANNABELLE'S AFFAIRS"
Starting at 2:53—5:30—8:07—10:44
Lew Ayres, Genevieve Tobin in "UP FOR MURDER"
Starting at 1:34—4:11—6:48—9:25

BUCKINGHAM 3319 N. CLARK JAMES CAGNEY
EDWARD ROBINSON, "SMART MONEY"
Wm. Haines, "Just a Gigolo"—Adults only

DE LUXE Wilson & Broadway, Near "L" Station—2 Features
"Annabelle's Affairs" and "Men of the Sky"

NO MAN'S LAND
Teatro del Lago Sheridan Road Between Wilmette & Kenilworth
RICHARD DIX, JACKIE COOPER
"DONOVAN'S KID"

WILMETTE
WILMETTE "Lawyer's Secret"
FIVE BIG STARS

MISCELLANEOUS
SHERIDAN 25c to 6:30 25c to 6:30
Sheridan Rd. and Irving Park Blvd.
TWO FEATURES
Paramount's Special—Premiere Showing
Eddie Dowling—June Collier
"HONEYMOON LANE"
and Geo. O'Brien, "HOLY TERROR"
Extra—KIVA HOFFMAN

TERMINAL 3315 Lawrence 2 Features
Nancy Carroll—Fredric March in "NIGHT ANGEL"
Also "LADY FROM NOWHERE" with Alice Day—John Holland

MIDWEST 35th and Archer
COMMERCIAL 52nd and Damen Ave.
Robert Montgomery in "Man in Possession"

CROWN 1505 Division 2 Features
Richard Dix Jackie Cooper "Donovan's Kid"
Victor McLaglen, "ANNABELLE'S AFFAIRS"

PORTAGE PARK Adults Only
William Haines, "JUST A GIGOLO"

NORTHWEST
RIVOLI 4380 ELSTON ADULTS ONLY
Wm. Haines, 'Just a Gigolo'—'Hell's Angels'

PATIO 6008 Irving Park Blvd.
LESLIE HOWARD, "NEVER THE TWAIN SHALL MEET"

IRVING Irving Park Blvd. and Crawford
DOUBLE FEATURE
"The Last Parade" & "Up Pops the Devil"

TIFFIN 4051 W. NORTH AVE.
WM. HAINES
"Just a Gigolo" and "Men of the Sky"

MONT CLARE Grand Ave. at Harlem
DOUBLE FEATURE
"Iron Man" and "Hell Bent for Frisco"

ALAMO 3041 W. CHICAGO
Matinee Daily—Adults Only
"Just a Gigolo" & "Hell Bent for Frisco"

MAYWOOD
LIDO 5th Ave. at Washington-blvd.
MATINEE DAILY
Wm. HAINES—"JUST A GIGOLO"
PAUL LUKAS—"VICE SQUAD"

GRANADA Publix GREATER TALKIE THEATRES MARBRO
SHERIDAN at DEVON MADISON near CRAWFORD
Last times today! 30c, 1:30 to 6:30 o'clock
TWO BIG FEATURES AT EACH THEATER!
BARBARA STANWYCK
Adorable star of "Illicit" and "10 Cents a Dance" in
"The MIRACLE WOMAN"
AND
Thrills, Action, Laughs!
"SWEEPSTAKES"
with
EDDIE QUILLAN
STARTING TOMORROW
—At the GRANADA—
Helen Twelvetrees
"A WOMAN OF EXPERIENCE"
Lew Cody—Wm. Bakewell
—At the MARBRO—Adults Only
"PUBLIC ENEMY"
with JAMES CAGNEY
Jean Harlow—Joan Blondell
ALSO AT BOTH THEATERS
RUTH CHATTERTON
in "The Magnificent Lie"

NORTOWN Western-Devon
Open at 1 P. M.
PAUL LUKAS, Eleanor Boardman in "Women Love Once"
A "THE BLACK CAMEL"
N Warner Oland
D Sally Eilers

GATEWAY Lawr-Milwaukee
Cool—2 Hits
NANCY CARROLL, FREDRIC MARCH in "The Night Angel"
A "ARIZONA"
N John Wayne
D Laura La Plante

CONGRESS Milw.-Rockwell
Cool—2 Hits
Kay Francis, Ricardo Cortez in "TRANSGRESSION"
A PAUL LUKAS
N Eleanor Boardman
D "Women Love Once"

STATE 5814 W. Madison
Refreshingly Cool
Paul Lukas—Kay Francis in "VICE SQUAD" —and— WILLIAM HAINES Irene Purcell "JUST A GIGOLO"

BELPARK 3231 N. Cicero
Delightfully Cool

BERWYN 6404 W. 22nd St.
Comfortably Cool
Richard Dix, Jackie Cooper, "Donovan's Kid"—Vic McLaglen, 'Annabelle's Affairs'

LA GRANGE 84 S. 5th, LaGr.
PAUL LUKAS—KAY FRANCIS in "The Vice Squad"

CENTURY Clark-Diversey
Cool—2 Hits
LEW AYRES, Genevieve Tobin in "Up for Murder"
A "THE GIRL HABIT"
N Charles Ruggles
D

BELMONT Lincoln-Ashland
Cool—Open 1:30
NANCY CARROLL, FREDRIC MARCH in "The Night Angel"
Andy Clyde Comedy

CRYSTAL North nr. Cal.
MANOR 5609 W. North
—At Both Theaters—
WILLIAM HAINES
C. Aubrey Smith, Irene Purcell
"JUST A GIGOLO"

WINDSOR 1225 N. Clark
VARSITY 1710 Sherman, Ry. Refreshingly Cool
NANCY CARROLL—"Night Angel" & WINNIE LIGHTNER, "Gold Dust Gertie"
"THE GIRL HABIT" with Charles Ruggles

PANTHEON Sher. nr. Wil. Co 1:25c to 6:30
ROBERT MONTGOMERY Irene Purcell—"THE MAN IN POSSESSION"

Barbara Kin... John I. She... to Wed To...

BY THALIA

An advance description of... talls for the wedding ... Barbara this afternoon... Barbara King, daughte... and Mrs. Charles Garfield King... Irving Shaw, son of Mr. a... Arch Wilkinson Shaw of Win... the only consolation to be off... Chicagoans who are disappoin... the marriage isn't taking pla... What the bride wore isn't ... divulged until after a wedd... this one is thousands of mil... so it can be told about befo...

The service is to be re... o'clock—that's 7 o'clock by ou... by the Rev. George F. Web... Church of All Saints by the... Montecito, and afterwards th... be the wedding reception on ... nce of the King residence, L... in Cold Spring road, Montec... weather question doesn't bot... Jordans, so we may rest assu... the reception WILL be on ... race, which is very lovely.

Part of it is covered by ... awning, and it is hedged wit... wood hedge and Shasta daisi... several hundred guests will b... at little round tables under ... brellas. The King house is ... Normandy type, whitewashe... with red shutters. It should ... a bright picture in the afterno... light.

What Bride and Her Attendants Will Wear.

Miss King's wedding dre... white satin with a rosepoi... that has been in the family f... time and was worn also by t... ous brides, Mrs. William H. ... and Mrs. Clarence B. Mitch... is to wear a tulle veil with a ... coronet of rosepoint, and she ... instead of flowers, the Ivor... prayer book that was her ... and that her sister's carried ... weddings. Mrs. Clarence ... the matron of honor, is to ... white flat crêpe dress and ... green maline hat, and her ... will be of white flowers, ... sprays of bravaria, sweet P... greenery. The little flower... Marjorie King Mitchell and ... Fuller Mitchell—are to w... green Kate Greenaway fro... little green poke bonnets, a... trim little bouquets of whit... The green and white motif ... wedding will be carried ou... floral decorations of the cha...

Roger G. Shaw is to be his ... best man, and Loring C. M... Pasadena, and Garfield King ... the groomsmen. The ushers, ... not be in the bridal processio... altar, will be William H. a... B. Mitchell, Stanton Griggs ... dena, John Dern II., and How... lett Jr. Mrs. King is going ... a sand colored crêpe gown ... with bands of sable, and a ... maline hat of the prevailing m... a trailing ostrich feather.

Mrs. Howard Gillett who is ... the Arthur Meekers, and Mis... Palmer who is the guest of M... is Chancellor, mother of he... Oakleigh Thorne Lewis, and ... Mrs. Howard Phillips of W... are among the Chicagoans be... ones in the Santa Barbara co... will be among the wedding g...

Mr. Shaw and his bride w... to British Columbia on their ... trip. They are to reside in W... They'll arrive back here abou... Although they have several ... mind they haven't made any ... decision concerning their futu... ells.

Main Street Party New Gayety for Knollwood.

Knollwood, which is being ... larly gay and popular this s... going to have a "Main Stree... a week from Saturday eveni... announcements originally ... scheduled the affair for this w... postcards were dispatched to ... the membership with the ... ment, due possibly to the con... Onwentsia's Waikiki party. J... costumes "suitable to the o... will be. I've no idea, but it's ... costume affair. There will b... music, dancing, and special e... ment. There is to be a s... meet at 2 o'clock this Saturd... noon in the pool.

The young Calvin S. Smiths ... Forest and their youngsters ... California all this winter. T... to depart about the middle ... month, and are going to have ... high up in the hills at Altade... 3 miles out from Pasadena. M... hasn't been well, I understo... the change in climate is ind... a salutary measure.

Various Bits of News; Festival, Debut, Travels.

Social variety—Miss Ant... will take a party of guests ... TRIBUNE Music Festival at ... field Saturday evening. ... first of the September debut i... are out, the William R. Ruff... Miss Louise Leonore's tea on... of September. . . . Mr. ... Arthur T. Aldis and Mrs. ... Krum of Lake Forest depa... row morning on one of the l... for Charlevoix to spend a f... of the hay fever season. ... Mrs. Forsythe Sherfesee is ... to come to Chicago for a visi... Forest the last part of S... . . . Suzanne Pirie, the ... Pirie Jr.s' little girl [she is ... have her second birthday nex... has a cute wired-haired terri... Mickey."

Personals—The Frazier Je... returned recently from Eu... are now at Newport have ... apartment at the Hotel Pier... York for from Oct. 1 to Feb. ... Mrs. Foster Straw and M... Garden of Lake Forest are ... ing Mr. and Mrs. Lawrence ... at Cleveland at Hayward, V... ing returned there after a t... Dr. and Mrs. Theodore Pro... Desbarats. . . . Mrs. De... is now the Proxmires' gues... Jack Curtis has gone on a fi... in the north woods.

* * *

Eleanor Campers' R...

The Eleanor association w... beach party and reunion for ... nor campers this evening in ... park.

y You Can Use
TOES
They inject a
poisonous thinning
uid into your blood
per-Strength
FOX
QUICKEST
CAGO TRIBUNE
OTION PICTURES
DOWNTOWN

USBANDS
CE RANDOLPH at LA SALLE ST
ATURDAY-
's Prize Show-
Gay Love-Birds
Happy Romance
T WHEELER
OTHY LEE
O MANY COOKS"
CO VAUDEVILLE
Musical Comedy Star
OUISE GROODY
h Broadway's Composer
NEVILLE FLEESON
Other RKO Favorites
CELLANEOUS
Z COOL THEATERS
TIVOLI
TTAGE GROVE 4-6300
SHORE
CLARK
FAIRBANKS JR.
in "CHANCES"
SALLY EILERS
TERROR"
IERA
AY at LAWRENCE
P. H. Final Day!
ENOUJ, Irene Dunne
rds in "Great Lover"
NG"—Arctic Thriller
PUBLIC ENEMY
ESSANESS
Broadway at Grace
Opens 1:30
NAN IS POSSESSED"
Robinson, Evelyn Knapp
SMART MONEY"
Center
Lincoln-Irving
Opens 1:30
Sally Eilers, "QUICK
Lee Ayres, Genevieve
"UP FOR MURDER"
Madison at Cicero
Opens 1:30
Gary Cooper, Carole Lombard,
Woman," Jack Mulhall,
mon, "Lover Come Back."
2432 Lincoln Opens 1:30
Madison "Just a Gigolo,"
Bird," Mystery Drama.
STRAND 1645 Roosevelt
side" & "Hot for Paris."
Irving at Lake Opens 1:30
Ray Francis, "Tiger Shark"
tion, Jeanette MacDonald,
Donald's Affairs"
3240 Fullerton Opens 6
Carole Lombard, "I Take
Jack Mulhall, Betty
ver Come Back."
6225 Broadway Opens 6
Carroll, Frederic March
Night Angel"
on, Ev. Knapp, "Smart Money"
6746 Sheridan Opens 6
Edmund Lowe, 42 Rom-
Greta Nissen, "Women
Masters of the Deep"
19 S. Crawford Opens 6
Mulhall, Championship Fight,
Come Back" Championship Fight,
Championship Fight
ARK RIDGE
"VICE SQUAD"
"JUST A GIGOLO"
KE FOREST
H RICHARD DIX
OPER— DONOVAN'S KID"

Barbara King, John I. Shaw to Wed Today

BY THALIA

Advance description of the details for the wedding in Santa Barbara this afternoon of Miss Barbara King, daughter of Mr. and Mrs. Charles Garfield King, to John Shaw, son of Mr. and Mrs. John Wilkinson Shaw of Winnetka, is the only consolation to be offered the Chicagoans who are disappointed that the marriage isn't taking place here. What the bride wore isn't usually divulged until after a wedding, but as she is thousands of miles away, it may be told beforehand.] The service is to be read at 4 o'clock—that's 7 o'clock by our time—by the Rev. George F. Weld in the Church of All Saints by the Sea in Montecito, and afterwards there will be a wedding reception on the terrace of the King residence, La Fonda, on Gold Spring road, Montecito. The wedding reception doesn't bother California, so we may rest assured that the reception WILL be on the terrace, which is very lovely.

The tent is covered by a bright awning, and it is hedged with a boxwood hedge and Shasta daisies. The several hundred guests will be seated at little round tables under gay umbrellas. The King house is of the Spanish type, whitewashed brick with red shutters. It should all make a lovely picture in the afternoon sunlight.

The Bride and Her Attendants Will Wear.

Miss King's wedding dress is of white satin with a rosepoint tunic which has been in the family for a long time and was worn also by the previous brides, Mrs. William H. Mitchell and Mrs. Clarence B. Mitchell. She will wear a tulle veil with a modified cap of rosepoint, and she'll carry, instead of flowers, the ivory bound prayer book that was her mother's, which her sisters carried at their weddings. Mrs. Clarence Mitchell, matron of honor, is to wear a white net crêpe dress and a pale gray mallow hat, and her bouquet will be of white flowers, delicate orchids of bravaria, sweet peas and gardenias. The little flower girls—Barbara King Mitchell and Ginevra Page Mitchell—are to wear pale gray Kate Greenaway frocks and pale green poke bonnets, and carry arm baskets of white posies. The green and white motif of the wedding will be carried out in the floral decorations of the chancel.

Page G. Shaw is to be his brother's best man, and Loring C. Merwin of Pasadena, and Garfield King will be groomsmen. The ushers, who will act as the bridal procession to the altar, will be William H. and Clarence B. Mitchell, Stanton Griggs of Pasadena, John Dorn II., and Howard Gillette Jr. Mrs. King is going to wear a gray and colored crêpe gown trimmed with bands of sable, and a matching gray hat of the prevailing mode with a curling ostrich feather.

Mr. Howard Gillette who is visiting in Arthur Meekers, and Miss Bertha Lane who is the guest of Mrs. Phillip Chandler, mother of her fiancé, Miss Theresa Lewis, and Mr. and Mrs. Howard Phillips of Winnetka, are among the Chicagoans besides the south Santa Barbara colony who will be among the wedding guests.

Mr. Shaw and his bride will motor to British Columbia on their wedding trip. They are to reside in Winnetka. They'll arrive back here about Oct. 1. Although they have several houses in Winnetka, they haven't made any definite decision concerning their future domicile.

Kenilworth Boat Party Now Going for Knollwood.

Kenilworth, which is being particularly gay and popular this summer, is going to have a "Main Street Party" this Saturday evening. The announcements originally sent out included the affair for this week, but notices were dispatched to acquaint the membership with the postponement, due possibly to the conflict with the Honolulu Waikiki party. Just what will be "suitable to the occasion" I've no idea, but it's to be a costume affair. There will be dinner, music, dancing, and special entertainment. There is to be a swimming meet at 3 o'clock this Saturday afternoon in the pool.

The young Calvin S. Smiths of Lake Forest and their youngsters will go to California all this winter. They plan to depart about the middle of next month, and are going to have a house, high up in the hills at Altadena, about 10 miles out from Pasadena. Mr. Smith hasn't been well, I understand, and the change in climate is indicated as a necessary measure.

Various Sites of News; Social, Debut, Travels.

Social variety—Miss Anita Blair will take a party of guests to THE TRIBUNE Music Festival at Soldiers' Field Saturday evening. . . . The list of the September debut invitations are out, the William R. Ruffners', for the London Leonore's tea on the fifth of September. . . . Mr. and Mrs. Arthur T. Aldis and Mrs. Morrow Reed of Lake Forest depart tomorrow morning on one of the lake boats for Charlevoix to spend a few weeks of the hay fever season. . . . Mrs. Forsythe Sherfeesee is planning to come to Chicago for a visit in Lake Forest the last part of September. . . . Suzanne Pirie, the John T. Pirie Jr.' little girl [she is going to have her second birthday next month], has a cute wired-haired terrier named Mickey.

Evanston—The Frazier Jelkes who returned recently from Europe and are now at Newport have taken an apartment at the Hotel Pierre in New York for from Oct. 1 to Feb. 1. . . . Mrs. Foster Straw and Mrs. Hugh Richie of Lake Forest are now visiting Mr. and Mrs. Lawrence Robbins of Cumberland at Hayward, Wis., having returned there after a trip to see Mr. and Mrs. Theodore Proxmire at Evanston. . . . Mrs. Dave Owen is now the Proxmires' guest. . . . Judy Curtis has gone on a fishing trip in the north woods.

* * *

Eleanor Campers' Reunion.

The Eleanor association will hold a potluck party and reunion for all Eleanor campers this evening in Jackson park.

HER ENGAGEMENT ANNOUNCED

MISS VIRGINIA PALMER HEIDMAN.
[Eugene L. Bay Photo.]

Mr. and Mrs. George Heidman of 238 Mary street, Hubbard Woods, announce the engagement of their daughter, Virginia Palmer, to Dr. Ronald Lester Hectorne of Trenton, N. J. Miss Heidman is a graduate of the University of Illinois and a member of Alpha Phi fraternity. Dr. Hectorne is a graduate of Ohio State university and a member of Theta Chi fraternity. The wedding will take place in early September.

Dress Extravagance Is Completely Lost on the Average Man

BY DORIS BLAKE.

Dressing up for the boy friend does become one of the expense problems to which our young women are subjected. And upon this subject much more might be said and written, especially about unnecessary dress extravagance. It's pretty well agreed among the authorities that too much money goes into dress and not enough into the savings account during the period at which girls are engrossed in attracting the male.

On half the money, the romantic lure could be attained and sustained. But young women keep on overexaggerating the importance of dress. The plain truth is that the average young man knows little more than that his girl looks up to date and good to him. Dress extravagance is completely lost on him. Many changes of frocks are just so much wasted money so far as his affections are concerned. And, indeed, so far as his power of observation is concerned.

So, when Claire resents the "absolutely impersonal attitude" of her current suitor toward her style of dress, there isn't much ground for her injured feelings. "Do you think he ever takes notice of my appearance," she writes. "Before I met him I saved regularly, but now I spend almost my whole salary dressing up for him because he takes me to his club and to nice restaurants and to all the best places."

That, as the Investor's Guide would tell you, is putting too much of your ready funds in one stock.

Not that a young lady must undervalue her appearance, either. It's mighty important that she be chic and clever in her dress. The objection is staking more than one can rightfully afford on clothes. They're important, but not nearly so important as some reckless young women believe. If you look over a group of young couples, any group, any place, you must be convinced that the fashion plate hasn't any corner on affections. On the contrary, the girl who is less dress conscious is likely to be the more popular.

NEW YORK SOCIETY

New York, Aug. 19.—[Special.]—Mrs. Reginald P. Rose gave a luncheon yesterday in the Japanese garden of the Ritz-Carlton for Mrs. Antonio Ponvert Jr., Mrs. John J. Trask, and Mrs. Joseph Larocque Jr. Mrs. John Louis De Ruyter had as her guests Mrs. James A. O'Gorman and Mrs. Hill Orvis.

Henry T. Sloan gave a luncheon for the Baroness Amaury de la Grange. Miss Marguerite Gillison was the guest of Mrs. Ashbel Green Jr.

Mrs. Russell E. Tucker had Mrs. Leonard J. Cushing and Mrs. Richard D. Tucker among her guests for luncheon yesterday at the roof garden of the Hotel Pierre. Mr. and Mrs. M. Allen Starr, Mr. and Mrs. Walton Livingston Oakley, and Miss Mary R. Pierrepont also gave luncheons there yesterday.

Mrs. Thomas W. Lamont and her daughter, Miss Eleanor A. Lamont, returned from Europe on the Bremen.

PATTERNS BY CLOTILDE

[Registered U. S. Patent Office.]

2794

WOMAN'S AND MISS' DRESS.

This lovely dress, made with the collarless Vionnet neckline, is interesting laid in shallow plaits, creating a sunburst effect. Shirring nips the dress in at the waistline, and the skirt is given graceful fullness through godets at either side. Pale blue washable flat silk crêpe, shell pink shantung, and orchid linen are attractive suggestions.

The pattern, 2794, comes in sizes 14, 16, 18, and 20 years and 30, 38, 40, 42, 44, and 46 inches bust measure. Size 36 requires 4⅛ yards of 39 inch material with ¼ yard of 39 inch contrasting.

How to Order Clotilde Patterns.

Write your name and address plainly on dotted lines, giving number and size of such patterns as you want. Inclose 10 cents in stamps or coin [coin preferred; wrap it carefully], for each number, and address your order to Clotilde Patterns, CHICAGO TRIBUNE, 220 East 42d street, New York City.

Order Blank for Clotilde Patterns

CLOTILDE PATTERNS,
CHICAGO TRIBUNE, 220 E. 42D ST.,
NEW YORK CITY.

Inclosed find $..... Please send me the Clotilde patterns listed below:

Pattern No..... Size..... Price.....

2794.....
Name .....
Number and Street .....
City .....
State .....

HAVE A COOL SWEET DRINK WHEN TIRED AND HOT

A fine way to keep cool and comfortable in summer is to drink cool drinks at the soda fountain or at home, sweetened to taste with sugar.

There is nothing like sugar to sweeten home-made drinks such as lemonade, iced tea, coffee, chocolate and fruit punches. And there is no better sugar than *refined cane sugar*—it is acknowledged everywhere as the standard. Refresh yourself with a sweetened drink. The Sugar Institute.

"*Flavor and season with Sugar.*"

Some Secretly Give to Help Funds for Poor

Further encouragement came to the Camp Algonquin and free ice fund yesterday as their friends continued to respond to Monday's appeal for more funds to continue the work the rest of the summer.

The gifts came anonymously, with initials, names, street address only, or a phrase expressing a wish for the funds. Each one in his own way, contributors gave. And the results when added together made possible nearly four more two weeks' vacations at camp, and ice in eight more homes.

If TRIBUNE readers continue their support, it is almost certain that the funds will see their task accomplished by the time fall comes. And that will mean much to the poor and the unemployed of Chicago. A little will help, a dollar here, a dollar there. And of course a nice hundred dollar check wouldn't come amiss.

A group of children sent $3.90 to the ice fund. They were members of the Better Citizens' club of Kozminski school, and the check came from Lynnette Shlaes, treasurer.

TRIBUNE FREE ICE FUND.

2700 Lincoln-st., Evanston	$10.00
Just for the ice fund	5.00
Anonymous	5.00
M. G. Murray	5.00
Mrs. E. Thos.	5.00
Better Citizenship club	3.90
A. J. C.	1.00
Mrs. F. J. Boyner	1.50
A friend	1.00
Total	$37.40
Previously acknowledged	$2,425.12
Grand total	$2,462.52

CAMP ALGONQUIN FUND.

Mrs. S. S. Rogers	$10.00
2700 Lincoln-st., Evanston	10.00
Mrs. George J. Ball	5.00
A. J. C.	1.00
Total	$26.00
Previously acknowledged	$3,848.51
Grand total	$3,874.51

All gifts should be directed to the cashier of THE TRIBUNE.

WASHINGTON SOCIETY

Washington, D. C., Aug. 19.—[Special.]—Mrs. E. E. Gann has been obliged to postpone her second vacation trip within a fortnight. She was to have gone to Pennsylvania this morning by motor with a little party of Republican women to be guests of Mrs. Adam Wyant and Mrs. Louis T. McFadden for a few days, each, but last night received word of the sudden and serious illness of Mrs. Wyant. So the house parties were canceled. Mrs. Gann's first cancellation was a visit to Mrs. J. L. Loose at Gloucester, Mass., where she and Mr. Gann were to have gone with the Vice President, who canceled the trip at the last moment.

The Belgian ambassador, Paul May, who is spending this month near Annapolis, returned to the embassy tonight to entertain a little party of visiting Belgians touring this country.

Sally Picks Winners Today, Tells Names in Sunday's Tribune

BY SALLY JOY BROWN.

Mobet's Puppets, which have their headquarters at 5459 Everett avenue, have been recommended by educators and experts in the training of children as an ideal form of entertainment. The children themselves who have seen performances at the clubs and hotels throughout the city never have failed, it's said, to ask for a return engagement of these fascinating little figures. All of which convinces me that the hundred boys and girls who will win invitations to our party to see "Rumpelstiltskin" on next Thursday may be assured of a most enjoyable time.

Since I may take only one hundred of you there will be some disappointments, of course. To those whom I cannot invite I offer the hope that you'll have the opportunity of seeing Mobet's Puppets again some time. And that isn't an entirely hopeless thought, for they are available for entertainments and parties and may cross your path again.

In the meantime, I trust that all your letters have been written and mailed by this time, for this morning I shall read them and select the winners. Those who are to be invited will find their names listed in next SUNDAY'S TRIBUNE, with news of another party.

Are all my young Sox fans prepared for an exciting game this afternoon? You know, this is the day on which one hundred of us will see the Chicago White Sox battle the Philadelphians.

Yankee Visits Uruguay.

MONTEVIDEO, Uruguay, Aug. 19.—(AP)—Walter Williams, president of the University of Missouri, was here today as an official guest. He is to be received by President Terra.

Chicagoans Sailing.

New York, Aug. 19.—[Special.]—Mr. and Mrs. J. Alexander Waller of Chicago sailed for Europe on board the Hamburg-American liner Deutschland tonight.

LOSE UGLY FAT

Table Tells How Much Women and Girls Should Weigh

If you're fat—first remove the cause! KRUSCHEN SALTS is an ideal blend of 6 mineral salts your body organs, glands and nerves should possess to function properly.

Ladies: At Your Height and Age This Table Tells What You Should Weigh in Indoor Clothes and Shoes

Age	4 ft.	4-1	4-2	4-3	4-4	4-5	4-6	4-7	4-8	4-9	4-10
25	118	120	122	125	128	131	135	139	143	147	151
29	119	121	123	126	129	132	136	140	144	148	152
30	120	122	124	127	131	134	138	142	146	150	154
32	121	123	125	128	132	136	140	144	148	152	156
34	123	125	127	130	134	138	142	146	150	154	158
36	124	126	128	131	135	139	143	147	151	155	159
38	125	127	129	132	137	141	145	149	153	157	161
40	127	129	131	134	138	142	146	150	154	158	162
42	128	130	132	136	139	143	147	151	155	159	163
44	130	132	134	138	141	145	149	153	157	161	164
46	131	133	136	139	142	146	150	154	158	162	166
48	132	134	137	140	143	147	151	155	159	163	166
50 up	133	135	139	141	144	148	152	156	160	164	168

When your vital organs fail to perform their work correctly—your bowels and kidneys can't throw off that waste material—before you realize it—you're growing hideously fat.

Take one-half teaspoonful of KRUSCHEN SALTS in a glass of hot water every morning—in three weeks get on the scales and note how many pounds of fat have vanished.

Notice also that you have gained in energy—your skin is clearer—your eyes sparkle with glorious health—you feel younger in body—keener in mind. KRUSCHEN will give any fat person a joyous surprise.

Get an 85c bottle of KRUSCHEN SALTS from any leading druggist anywhere in America (lasts 4 weeks). If this first bottle doesn't convince you this is the easiest, safest and surest way to lose fat—if you don't feel a superb improvement in health—so gloriously energetic—vigorously alive—your money gladly returned.

Note: When taking Kruschen for overweight you can reduce more swiftly by going light on potatoes, pastry and fatty meats.

In two weeks Mrs. M. C. Taylor of Lewisburg, W. Va., reduced her weight from 176 to 149½ pounds—Her headache is no more and shortness of breath is gone—"Thanks for such a good remedy," she writes.

E. Griffiths Hughes, Inc., Rochester, N. Y.

SHOW OF THE WEEK!

Despite our enthusiasm for "Traveling Husbands" no blurb or nonsense has been put into this ad. If you're shopping for entertainment . . . and who isn't these days . . . *here's the best show buy of the week!* BE SURE TO SEE IT!

Not "the greatest show on earth," bear in mind, but an *honest motion picture* . . . packed with novel entertainment values . . . presenting a story and characters never before shown on the screen! . . . AND HOW IT MOVES!

TRAVELING HUSBANDS

A MILLION WOMEN WATCH AND WAIT FOR THEM!

A Million Men Setting the Pace of this Century's Mad Quest For Speed and Pleasure! HERE IS THEIR STORY! . . . Told as They Would Tell It, with the Speed, the Zip, the Familiarity of Life as They Live it On the Road!

A Mile-A-Minute Transcontinental Drama . . . Packed With Suspense . . . As Exciting as the Girl in the Town Ahead!

with EVELYN BRENT
HUGH HERBERT • FRANK ALBERTSON
CONSTANCE CUMMINGS • DOROTHY PETERSON
RKO-RADIO PICTURE Directed by Paul Sloane

A STORY TO WRING THE HEARTS OF THOSE WHO STAY BEHIND!

STARTING SATURDAY RKO STATE-LAKE

Playing With Fire

By WILLIAM MAC LEOD RAINE

SYNOPSIS.

Mrs. Doris Silver, a dude ranch guest, is rescued from a runaway horse by a handsome stranger, much to the annoyance of her companion, Ranse Brennan. The stranger meets Lee Reynolds, owner of the dude ranch, and fixes a flat tire on her car. She hires him to help on the Lazy R ranch. She notifies Brennan, who is her foreman, of the new hand.

INSTALLMENT IV.

BRENNAN GETS HIS TIME.

Lee did not like Brennan's manner. Since he was an employé and not a partner he had no right to put her on the witness stand. But she did not care just now to raise that issue and obscure a more important one.

"I met him down the road. He fixed my tire."

"What do you know about him?"

"Nothing. If he can't do the work satisfactorily we'll let him go. By the way, he says he met you today."

"Where?"

"He didn't say."

As he looked down at her there leaped into his mind a suspicion. "What kind of fellow? A brown impudent guy in shiny old leathers and gray shirt?"

"That does for a rough description," she admitted.

"I won't have it," he burst out. "That tramp can't work for me."

Lee felt a touch of angry color in her cheeks. "He's not going to work for you but for me, Ranse."

"He's a bad hombre. I knew it soon as I saw him. A trouble maker. I don't want him here."

This time she ignored that first person singular pronoun of his. "If he makes trouble he can go down the road. What do you know against him?"

"He annoyed Mrs. Silver—dragged her from the saddle when Nugget pitched a little—then got sassy."

"He won't need to drag her from Nugget's back again," she said pointedly.

"One of these fellows that don't know their place." He yielded to a sudden irritation. "What's eatin' you, Lee? You've got mighty cranky lately. Ain't I running the ranch right? Have you got any kick coming?"

"Yes, I have a kick," she told him flatly, her gaze steadily meeting his. "We'll come to that presently. You asked another question. I'm not running cows for my health, Ranse. My ledger tells me that ever since I came home the Lazy R has been in the red. I've been carrying the cattle deficit out of the profits of the guest business."

"I'm not God Almighty," he flung back at her. "I don't make the drought. It's not my fault we've had three short feed years on end and the range is baked like an oven."

"No," she assented. "You're not to blame for the activities of rustlers either, but you're responsible for seeing they don't get my stock. Over a

"Don't talk that way to me, girl."

hundred head have been driven across the line this year. I don't find it profitable to raise cows for Mexicans."

"Can I help it? What can I do more than I've done? They raid our range in the dark of the moon? I can't close-herd all the Lazy R cattle."

"If you can't help it you are unlucky," she said deliberately.

"What do you mean by that?" Brennan demanded roughly.

"Perhaps if you gave more of your time to the cattle and less to the guests it might be better. You forget I'm not employing you to run the guest ranch. That's my particular job. You have nothing to do with it."

Again a deep flush suffused the foreman's face. His mouth set to an ugly line.

"You've got uppity since you went off to school and got in with your rich friends," he told her. "I can remember when you weren't too good for me."

It was the girl's turn to flush. There had been a month, during the first summer vacation home from school, when her eager eyes had seen him through a glamour. He had seemed to typify that west to which her nostalgic mind had turned all year. Shrewdly he had capitalized her sentiment to his own advantage. Secretly and doubtfully she had let herself become half engaged to him. There had been a hurried kiss or two, virginal and reluctant on her part. Then she had come to her senses.

"I was fifteen and you were thirty-five," she said. "Nice of you to remind me what a fool I made of myself. You don't need to be afraid I'll do it again, Ranse."

"You act like I'm poison," he growled. "It's you that's changed, not me."

She turned her back on that subject. "You asked me if I have a kick. I have. One sure way to wreck a guest ranch is to play favorites among those who come to it. I won't have flirtations between the help and the guests. You may tell me some of the women who come to the Lazy R want the excitement of foolish little affairs. They are bored and like to get interested in outdoor men. I'm not concerned about that except so far as it gives the Lazy R a bad name among the nice people who come here. I want my boys to be friendly and courteous to all the guests, not to single out individuals for their attentions. Do you understand?"

Brennan was furious. "Are you trying to tell me what I can and can't do?"

"As long as you're my employé—yes."

"Meaning Mrs. Silver?"

"It's not necessary to name anybody in particular."

"She can look out for herself. I won't do her any harm."

Lee smiled, not without malice. She understood Doris Silver a good deal better than Brennan did. They had been roommates at school, and Lee had been the confidant of a never ending series of episodes with various youths. If one point stood out of them it was that Doris would not be the one hurt in case there was a casualty.

"I know all about that. It's my business I don't want harmed."

The foreman slammed a big fist down on the desk. "Don't talk that way to me, girl. I won't have it. No woman alive—and no man either—can lay down the law to Ranse Brennan. It's not being done, never has been and never will be. You've got another guess coming if you think you can tell me who my friends are to be. Might as well get that straight now. I'm free, white, and twenty-one—and I'm a he-man. Understand?"

With a scornful little lift of the hand she brushed aside what he had said. "I care nothing about your friends. What I'm getting at——"

"You did once," he reminded her with a sneer. "I'm not so sure you don't now. Listen, Lee. When the time comes I'll have something to say to you. It's going to be with us the same as it was once. You can't turn me down the way you do these knotheads that fall for you. I'm not that kind of a bird. What I want I get."

Her eyes blazed with cold anger, but she did not raise her voice. "Are you telling me that you will look with favor on me again—after you're through with the other woman you find more interesting?"

"Don't get jealous. What I say is——"

"You've said too much already. I never saw such insolence. Nor such conceit. Will it be convenient for you to leave the ranch today?"

"What do you mean leave the ranch?"

"You've talked yourself out of a job. You're fired."

She rose, a slender young creature, brown and hard as most of the wild life of the desert. "I'll add two weeks pay to the check," she said quietly.

A savage anger mounted in him. This was a totally unexpected finale and one that did not suit his plans. "Forget it. You can't get funny with me. I'll not stand for it. I'm dangerous. Understand? Do me dirt, and I'll ruin you."

"Yes? How will you do that?"

She tossed the question at him with careless contempt. Why not? She was youth in the saddle. The only defeat she had ever known was that disastrous one when death had snatched her father. Then her strong arrogant will had been powerless. Brennan was only a bully making futile threats.

Enraged, he was not a sight pleasant to look upon. His empurpled face was a picture of ugly passion. As he moved around the table toward Lee she did not back away. Steadily she faced him, with eyes unafraid.

"I'll show you how. Before I'm through you'll beg for mercy."

"Shall I?"

Her cool scorn fell on him like the lash of a whip. That she was so indifferently sure of being beyond the reach of his revenge fanned the flame of his fury. He caught her by the shoulders and shook her.

"Take your hands away! Don't you dare touch me!" she warned.

He was beside himself, beyond caution. "I'll show you."

An arm encircled her waist and dragged the slim body to his. Roughly he tilted up her chin so that his eyes could meet and challenge hers.

[Copyright: 1931: By William MacLeod Raine.]

[Continued tomorrow.]

A FRIEND IN NEED

BY SALLY JOY BROWN.

Patient Needs Clothing.

"I have been confined to the hospital with tuberculosis and have not been able to work for about three years. I am going west soon, and will need some decent clothes. Do you think you could get me a suit of clothes, size 42, some underwear, and a pair of shoes, size 9? H. D."

With prospects of regained health in store for this unfortunate fellow I hope we can send him away with suitable clothing. Anything in his size will be greatly appreciated.

Bright Sayings of the Children

Margaret had learned in school that trees were to be planted in 1932 because it was the anniversary of Washington's birth. When she reached home, she asked her mother: "Is it because he wasted one?" L. H.

"What's that?" asked little Jane as we were driving past one of those roadside barbecues. We explained to her that it was a barbecue. "O, I know," she said. "That's where you get your hair cut!" C. J. B.

HAROLD TEEN—ONE GAL Y'GOTTA SWIM AFTER

I WORE THIS BATH ROBE OVER--SO TH' HOLES WOULDN'T BE SEEN--
OKAY! I'LL GET THE PAINT!
BE STRONG-DRUNK
THIS IS BLACK ENAMEL. SO HOL' STILL NOW!
START UP HERE POP! YOU'RE A BRICK-I WOULDN'T BE ABLE TO GO TO THIS SWIM PARTY IF IT WASN'T FOR YOU--
NONE OF 'EM SHOW POP?
NO SIR! YOU'D NEVER KNOW YOU CUT IT UP TO MAKE 'EM FOLKS THINK IT WAS MOTHS!
YEAH-GEEZIE! WHERE'S MISS STRONG?
OUT ON TH DIVING RAFT LILACS!

Hats That Tilt Down Over Eye Demand a Neat, Trim Coiffure

BY ANTOINETTE DONNELLY.

Now, we really have something to go on about hair length. The question of length has worked itself out into practically two choices—bobbed hair that doesn't look too bobbed, and hair two inches long. Women are dashing off now to the hairdressers to have the hair clipped to little more than a two inch length, which, in nine cases out of ten, turns up in a tiny, smooth, close roll at the nape of the neck.

To keep that roll tiny, smooth, and close, repeated runs to the hairdressers may be necessary for thinning and snipping work. As I've hinted before, the business the hairdressers have lost with the demise of boy haircuts must be more than made up with the thinning and snipping work necessary nowadays for a well groomed head. The new hat, instead of giving us a respite, financially and physically, from the clipping and thinning requires even more of it. For those hats that tilt down over one eye, exposing one side of the head or a goodly area of it, demand above everything else a trim, neat coiffure.

The trick curls that have hung thick and heavy over the ears are due for a fadeout, or more properly speaking, a shove back. All in the interest of profile glamour! The shape of the head still stands out when you are unhatted.

Naturally, to keep that back roll neat and tidy, there'll have to be some permanent waving done, unless you are among the blessed who do not have to undergo the hot torment. One nice development of the permanent is the way you can have localized areas treated without having to submit to all-over curling. Those back ends are done with dispatch and the top of the head may be left unwaved if you wish.

Parisiennes Dine in Chic Black and White

BY BETTINA BEDWELL.

PARIS.—[Special.]—Worrying about what to wear in the public eye is left out of the Paris style troubles of the season. There's one sure answer: Put on a simple dress of black and white and you're all set with the best of them. Half of smart Paris does it.

The dress for restaurant dining must be simple in effect and crisp rather than sloppy. For this reason the *elegante* chooses some kind of crêpe silk with a body to it, and avoids chiffon or satin. The former is too spineless and the latter is too conspicuous.

The black and white evening frock, in nine cases out of ten, has a white upper and a black lower, or skirt part. The Germaine Lecomte dinner dress in our picture shows how the color is arranged in most cases. The blouse of this frock is white crêpe romaine, shirred down under a jeweled pin at the front. It has a V-shaped décolleté in the back, and below this the bodice is vertically shirred. The skirt of black crêpe romaine is high at the top, in the front, and droops down to the normal waistline in the back.

At the actual waistline, and below the skirt-top is a black sash that has white loops and floor-length ends in back. This sash is one of the distinctive details of the dress. There is a wedge shaped piece at the front of the skirt, extending to the hipline from which a gathered panel hangs, this panel being set into the skirt front to give it fullness which its slight circular cut would not supply.

The skirt is just to the top of the toes in front and touches the floor in back.

The most fascinating of all women

BUT...

MEN of every nationality seek the American girl for their bride. For she combines the lure of the Oriental, the chic of the French, the grace of the Spanish, the culture of the Italian.

But one charm she has missed—the celebrated English complexion. For 142 years English women have used Pears' Soap! Get a cake and see how its full, fresh lather brings the rose-leaf color up in your face. At all drug and department stores — wherever toilet goods are sold, Pears' Soap, unscented 15¢. Scented, a trifle more.

Use Mercolized Wax For Complexion Ills

Refined, refreshed and young is the skin that is daily patted with pure Mercolized Wax. It peels off the aged or discolored outer layer of surface skin. And blemishes such as freckles, tan, moth patches, etc., quickly disappear. The under skin then revealed is clear, smooth and beautiful. Just try Mercolized Wax tonight before retiring. Mercolized Wax brings out the hidden beauty. To quickly reduce wrinkles and restore the youthful smoothness of your contour, bathe the face daily in a lotion made of 1 ounce Powdered Saxolite and 1 half pint witch hazel. At all drug stores.

THREE MEALS A DAY

From the Tribune Cook Book

By MARY MEADE.

Tomorrow's Menu.

MORNING

Tomato Juice
Oatmeal
Griddle Cakes Maple Syrup
Coffee

NOON

Cream of Celery Soup
Combination Salad
Toasted Butter Wafers
Hot Devil's Food Cake with Whipped Cream
Orangeade

NIGHT

Baked Trout Lyonnaise Potatoes
Cheese-stuffed Prune and Pineapple Salad
Green Apple Pie Cheese
Coffee

Food Talk.

The state of Illinois is now officially celebrating the Peach festival, and will continue to do so until the thirty-first of the present month. Peaches are at their height and it is a wise and thrifty housewife who takes advantage of their present low price. There are innumerable ways to serve this delicious fresh fruit so that your family won't tire of it and, as you know, your children will thrive on it.

Peaces in a rich egg omelet, rice and peach mould, baked peach pudding, peach brownies, peach pie, peach conserve, peach fluff, peach cocktail, peach cake, peach sherbert, peach-stuffed cantaloupe, Dutch peach cake, stuffed peach salad, peaches au gratin, peach dumplings, baked peaches, peach tapioca pudding . . . what more can you ask?

—•—

Don't buy too many baskets of this grand fruit at one time for peaches deteriorate rapidly. They should be eaten or preserved as soon as possible after being purchased.

From time immemorial peaches have been grown in China. The peach with which we are familiar today is a descendant of the Pean-to, or "flat-peach," a special Chinese form of the fruit. The Pean-to traveled to America by way of Australia and finally ended its wanderings in Georgia. It is not as handsome as the peach we like and use. Shaped like a tomato, displaying a green skin with pink cheeks, its pale yellow flesh is slightly reminiscent of bitter almond. Since the Pean-to arrived on our shores, however, it has been crossed and re-crossed to develop the peach as we know it now.

—•—

Peaches may be classified as "white-fleshed" and "yellow-fleshed." The former shows a creamy white undercolor, while the latter can range in shade from golden yellow to deep orange. We make the distinction in both of these types, also of freestone and clingstone when the flesh of the peach either pulls away from the stone or clings to it. The texture of the clingstone is firmer than that of the freestone, and for this reason the clingstone is generally used in canning.

BAKED TROUT.

Soak the trout one hour in cold water. Drain, dry and rub well with salt, pepper and butter. Dredge with flour. Put pieces of saltpork in a dripping pan and lay the fish on the pork. Place this in a hot oven. After it has baked for 15 minutes add a little water. Bake a 2 pound fish one hour. Brown one-quarter of a pound of butter in a pan, add the chopped parsley, and pour hot over the fish. Garnish with parsley and sliced lemon.

DEVIL'S FOOD CAKE.

1½ cups sugar.
½ cup butter.
2 eggs.
½ cup sour milk.
2 cups flour [small].
Pinch salt.
2 squares bitter chocolate.
1 teaspoon soda.
½ cup boiling water.
1 teaspoon vanilla.

Cream the butter well; add the sugar gradually, and cream together. Add the sour milk, stirring constantly. Melt the chocolate over hot water. Add the soda and boiling water to the chocolate, and stir all well before adding to the first mixture. Sift the flour once and measure. Sift the salt and flour into the cake and beat the cake for two minutes. Beat the whites of the eggs stiff, add the yolks to the whites, and beat together. Fold into the cake. Add the flavoring. Bake in a moderate oven from 45 to 60 minutes.

(Copyright: 1931: By The Chicago Tribune.)

Now 19% lower in price

KELLOGG'S Rice Krispies has been one of the most amazing successes of the cereal industry. In less than four years, it has grown to be one of the largest-selling cereals in the world.

Now comes a 19% reduction in price to enable even more people to enjoy it more often than ever. At this new low price, Kellogg's Rice Krispies are one of the most economical, as well as delicious and distinctive of all cereals. Its cost is only about one cent a bowl.

Children love Kellogg's Rice Krispies. The nourishing rice bubbles snap and pop when milk is poured over them. Little folks who are hard to interest in food, dip into Rice Krispies—fascinated by the crisp crackling.

All your family will enjoy Kellogg's Rice Krispies. Serve them often these hot days. They help you keep cool and fit. At the new low price, they also bring healthful economy to your table. Made by Kellogg in Battle Creek.

What's Doing Today

CONVENTIONS.
Nat. Assn. of Scientific Angling Clubs..Hayes

MEETINGS.
Children's Program.....Ravinia Park
Company I, 341 Infantry Vet. Great Northern

LUNCHEONS.
Chi Psi Club.....La Salle
Chicago Chi Psi Alumni.....University Club
Chicago Safety Council, Bus Div.....Palmer
Cornell Alumni.....University Club
Cosmopolitan Club.....Sherman
Delta Sigma Pi.....Field's Grill
Exchange Club.....Pearson
German Club.....Atlantic
Kiwanis Club.....Sherman
Gyro Club.....Brevoort
Phi Pi Phi.....La Salle
Pi Gamma Eho.....Field's Men's Grill
Sigma Alpha Epsilon.....La Salle
Sigma Delta Kappa.....Chicago Bar Assn.
Southern College Assn.....Morrison
Theta Kappa Nu.....La Salle

BOUCHE
Villa Venice
AMERICA'S SMARTEST THEATRE RESTAURANT
With Its Venetian Gardens, Its Illuminated Fountains, Its Venetian Street Fair, Its Goddesses and Dancing Canaliers on the cooling arcade float nightly.
1931 INTERNATIONAL MUSICAL COMEDY
EIGHT COLORFUL PARIS REVUE SCENES
DINNER $2.50—$3.50
NO COVER CHARGE in Dinner Gown
Arriving Before 10 P. M. Exc. Saturday
For Reservations: Phone Wisconsin 6 or 10
Milwaukee Road at Dearborn Sts.

Gives a Faster, Cleaner Shave

Lathers just as fast as you apply it on your face with the brush, protects and soothes the tender places, leaves the face nearly clean and free from any parched, sensitive feeling.

At your dealers or sent prepaid on receipt of 25c. Address: Cuticura Laboratories, Malden, Mass.

smaller oranges

NOW BEST BUY FOR

juice

Huge crop enables your dealer to give you special bargains in "juice-sizes." Buy in quantities and save

NOW it costs amazingly little to do as health authorities advise. You can serve *fresh* oranges to *all* the family *every* day—in juice, cooling summer drinks, and quickly-made salads and desserts. Note your dealer's special bargains in "juice-full" Sunkist Oranges—the pick of California's bumper crop. He gives you *extra* savings when you buy in quantities. Smaller, "juice-size" oranges are most abundant, therefore give you best value in juice.

*2 GLASSES EVERY DAY keeps you fit!
"Too little vitamin C in your daily diet," is science's warning to those troubled with tooth decay, gum disorders and "run-down" systems. Citrus fruits are the best known sources of vitamin C. Protect yourself most easily by drinking *two full-sized (8 oz.) glasses of fresh orange juice every day.*

Sunkist CALIFORNIA Oranges

RICHEST JUICE ... FINEST FLAVOR

AMUSEMENTS.

RAVINIA CHILDREN'S CONCERT Today 3 P. M. (All seats free)
TONIGHT Lucia: Macbeth, Jagel, Bastoia, 8:15 Lazzari, Papi. Fri. 8:15—PETER IBBETSON, Sori, Macbeth, Johnson, Gandolfi, Rothier, Pallister. Sat. 8:15—LA JUIVE, Rethberg, Macbeth, Martinelli, Rothier, Pate, Hasselmans. Sun. at 2—SWEDISH CONCERT (all seats free); Schelot, Claussen; Conductor, DeLamarter; 8:15—MAROUF, Gall, Claussen, Chamlee, Rothier, Crenian, Pape, Hasselmans. Mon. 8:15—SECRET OF SUSANNE, Sori, Chamlee, Papi; and LA VIDA BREVE, Sori, Bourskaya, Windheim, Defrere, Pape, Hasselmans. Tues. 8:15—THAIS, Gall, Danise, Hasselmans. Wed. 8:15—LOHENGRIN, Rathberg, Claussen, Johnson, Gandolfi, Hasselmans. Thurs. at 2—CHILDREN'S CONCERT (all seats free); 8:15—TOSCA, Gall, Chamlee, Danise, Gandolfi, Papi. SEAT RESERVATIONS—Phone Hollycourt 2000 (from Chicago (no toll). From suburbs, Highland Park 3727. Gate admission $1.25. 400 free seats. RESERVED SEATS $1.65, $1.50, $2.00, $2.50, $3.00. Special opera trains C. & N. W. Ry. and North Shore Line to gate. Round trip $1.

PAUL WHITEMAN and His Orchestra every night. Concert Sundays. Dancing week nights.
FASHION REVUE During the Beach Walk Tea Dance, Saturday, Aug. 22, 2:30 to 5:30 Admission $1.00 Including dinner from a Special Tea Menu.
EDGEWATER BEACH HOTEL 5300 BLOCK SHERIDAN ROAD Phone Longbeach 6000

Hotel La Salle Madison and La Salle Sts ROOF GARDEN
Coolest Place in Town to Dine and Dance Now featuring CARL MOORE and His DANCE ORCHESTRA
Dinner 6 to 9; $2.00—No Cover Charge Cover Charge $1—9 to 1 Weekdays—A. M.

THE RECORD BREAKER
3RD MONTH—LAST 2 WEEKS
HIGH HAT ADELPHI COMEDY HIT
EDNA HIBBARD James Spottswood Richard Taber
EVES AT 8:40—MATS WED & SAT

GREATER COMISKEY PARK
BASEBALL PALACE OF THE WORLD
35th St. and Shields Ave.
GAME TODAY AT 2 P. M.
White Sox vs. Philadelphia
Seats on Sale at THE HUB State and Jackson Sts.

RIALTO State at Van Buren Cont. from 9:30 A. M.
BURLESQUE

GARRICK MAT. SAT. 50c-$1.50
The Hilarious and Unsteinly Comedy
A Modern Virgin
by the Author of 'YOUNG SINNERS' with Margaret Sullavan, Hayward Sawtelle and ROGER PRYOR

BLACKSTONE $2 MAT. SAT. Nights 50c-$3.50
Best Fun 22nd Week of Comedy Sr.
"STEPPING SISTERS" with BLANCHE RING HELEN RAYMOND ISABEL RANDOLPH

DELAY AWARDI OF POSTOFF CONTRACT AG

Details Hold Up Actio Chicago Project

[Chicago Tribune Press Service]

Washington, D. C., Aug. 19.—[Special.]—Awarding of the contr the new C postoffice postponed today, fo an extend ference b representa the gove and privat itects with men for t tracting who sul low bids.

GEORGE GRIFFITHS

George G of the C firm of Jo Griffiths B pany, whi mitted th bid for construction of the mai here, reached Washington a o'clock and immediately went treasury, where he conferred w tails in the architects' office.

Details Cause of Delay.

Maj. Ferry K. Heath, assista treasury in charge of public b construction, left Washingto this afternoon, but will teleph the treasury early tomorrow, to his departure he expressed t that an agreement would be before noon tomorrow, which make it possible to award the c at once. He said certain det mained to be settled when the tects and contractors went in ning today.

The contingent fund whi treasury has set aside for fi nishing of the building and ing of certain fixtures not i to the contract specifications building added to the low bi mitted by the contractors, brin cent of construction of the p above the legal limit of cost.

May Be Let Today.

An attempt was being made to shave down the contracto ures. It is probable that both t tingent fund and the contracte ures will be altered somewhat as agreement is reached. Offic the architects' office continue dent today that an agreeme simply a matter of time. Maj refused to make a prediction, peared optimistic the contract be let tomorrow.

"It takes considerable time over all the specifications of ing as large as the Chicago pos Ernest Graham, senior mem Graham, Anderson, Probst & private architects of the buildin today in explaining the delay.

"The contractors are now over the specifications item by to make certain that the treasu the contractors are in agreem interpreting the specifications."

ORGANIST AND PAL SENTENC FOR ROBBER

Carl Parker, 25 years old 4436 Racine avenue, a motion pictur ter organist, and Stanley Will years old, his roommate, bot leased robbers, were sentenc terms of one year to life in th tentiary by Judge Charles A. W in the Criminal court yesterday their arrest on April 21 the p mitted having held up 10 drug in Chicago.

Parker's attorney asked for l on the contention that his clie been influenced by gangland p he had watched while working rious theaters.

Bandits Terrorize Girl and Take $2,300 in C

Miss Fritzi Elkin, 22 years o Barry avenue, answered a kn the door of her home yesterd pecting to see a friend. Inste looked into the muzzles of t volvers held by shabbily dresse dits. The men forced her ba the apartment, admitted a thi dit, and while the latter stood ransacked several drawers. T caped with $6 and jewelry va $2,360. The girl's father, a ta 4734 Belmont avenue, and moth away on a vacation.

Canadian Held for De of Kin in Pitchfork

MONTREAL, Que., Aug. 19.— fight with pitchforks was descr coroner's court today when P ette, 35, was held criminally sible for the death of his bro law, Alfred Shepherd, 57. She widow said the fight started af husband hit a horse with the of a pitchfork. The men str each other with pitchforks tine of Lizotte's fork pierced h hand's head.

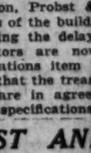

TREAT that corn *promptly*

Why nurse a corn you can buy Blue-jay at the drug store? The *safe treatment* made by a famous surgical-dressings house, Blue-jay takes hold in a minute it is applied. Ends pain, ends pressure—ends the corn by destroying its structure. Quick, pleasant, bath-proof. Used and approved for 31 years by millions. At all druggists, 25c.

BLUE-JAY CORN PLASTERS

BAUER & BLACK

DELAY AWARDING OF POSTOFFICE CONTRACT AGAIN

Officials Hold Up Action on Chicago Project.

[Chicago Tribune Press Service.]

Washington, D. C., Aug. 19.—[Special.]—The awarding of the contract for the new Chicago postoffice was postponed again today, following an extended conference between representatives of the government and private architects with spokesmen for the contracting firms who submitted low bids.

George Griffiths of the Chicago firm of John W. Griffiths Son company, which submitted the low bid for construction of the main building, reached Washington at 1:30 p.m. and immediately went to the treasury, where he conferred with officials in the architects' office.

Reveals Cause of Delay.

Mr. Perry K. Heath, assistant secretary in charge of public building operations, left Washington early this afternoon, but will telephone to Chicago early tomorrow. Prior to his departure he expressed the hope that an agreement would be reached with bids tomorrow, which would make it possible to award the contract this week. He said certain details remained to be settled when the architects and contractors went into session today.

The amount fund which the treasury has set aside for financing the building and installation of certain fixtures not included in the contract specifications for the building added to the low bids submitted by the contractors, brings the cost of construction of the postoffice within the legal limit of cost.

May Be Let Today.

An attempt was being made today to cut down the contractors' figures. It is probable that both the contract fund and the contractors' figures will be altered somewhat before a agreement is reached. Officials in the architects' office continued confident today that an agreement was only a matter of time. Maj. Heath refused to make a prediction, but appeared optimistic the contract would be let tomorrow.

"It takes considerable time to go over all the specifications of a building as large as the Chicago postoffice," Grant Graham, senior member of Graham, Anderson, Probst & White, supervising architects of the building, said today in explaining the delay.

"The contractors are now going over the specifications item by item, to make certain that the treasury and the contractors are in agreement in interpreting the specifications."

ORGANIST AND PAL SENTENCED FOR ROBBERIES

Carl Parker, 25 years old, 4434 South Dakota avenue, a motion picture theater organist, and Stanley Wilson, 19 years old, his roommate, both confessed robbers, were sentenced to terms of one year to life in the penitentiary by Judge Charles A. Williams in the Criminal court yesterday. After their arrest on April 21 the pair admitted having held up 10 drug stores in Chicago.

Parker's attorney asked for leniency on the contention that his client had been influenced by gangland pictures he had watched while working in various theaters.

Bandits Terrorize Girl and Take $2,300 in Gems

Miss Ethel Elkin, 22 years old, 4722 Berry avenue, answered a knock at the door of her home yesterday, expecting to see a friend. Instead she looked into the muzzles of two revolvers held by shabbily dressed bandits. The men forced her back into the apartment, admitted a third bandit, and while the latter stood guard rifled several drawers. They escaped with $6 and jewelry valued at $200. The girl's father, a tailor at 218 Belmont avenue, and mother were away on a vacation.

Canadian Held for Death of Kin in Pitchfork Fight

MONTREAL, Que., Aug. 19.—(AP)—A fight with pitchforks was described in the coroner's court today when Paul Lizotte, 32, was held criminally responsible for the death of his brother-in-law, Alfred Shepherd, 57. Shepherd's widow told the fight started after her husband hit a horse with the handle of a pitchfork. The men struck at each other with pitchforks until a tine of Lizotte's fork pierced her husband's head.

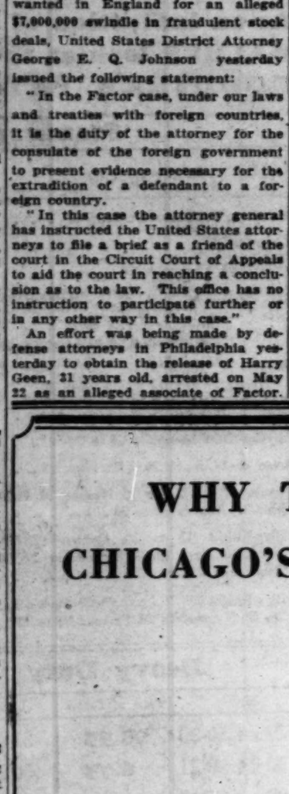
TREAT that corn promptly

Why nurse a corn when you can buy Blue-jay at the nearest drug store? The *safe treatment*, made by a famous surgical-dressings house, Blue-jay takes hold the minute it is applied. Ends pain—ends pressure—ends the corn by dissolving its structure. Clean, dainty, bath-proof. Used and approved for 31 years by millions. At all druggists, 25c.

BLUE-JAY CORN PLASTERS

BAUER & BLACK

KING AND HEIR

Alexander of Jugo-Slavia, with Prince Peter, his son and probable successor, as they appeared on the tenth anniversary of the father's succession to the throne.
[Acme Photo.]

G. E. Q. JOHNSON TELLS STAND IN CASE OF FACTOR

In order to inform the public regarding his position in the case of John [Jake the Barker] Factor, wanted in England for an alleged $7,000,000 swindle in fraudulent stock deals, United States District Attorney George E. Q. Johnson yesterday issued the following statement:

"In the Factor case, under our laws and treaties with foreign countries, it is the duty of the attorney for the consulate of the foreign government to present evidence necessary for the extradition of a defendant to a foreign country.

"In this case the attorney general has instructed the United States attorneys to file a brief as a friend of the court in the Circuit Court of Appeals to aid the court in reaching a conclusion as to the law. This office has no instruction to participate further or in any other way in this case."

An effort was being made by defense attorneys in Philadelphia yesterday to obtain the release of Harry Geen, 31 years old, arrested on May 22 as an alleged associate of Factor.

COUNT BETHLEN ENDS TEN YEAR RULE IN HUNGARY

Karolyi Gets Support of United Party.

[Chicago Tribune Press Service.]

BUDAPEST, Hungary, Aug. 19.—Count Stefan Bethlen, for ten years premier of Hungary under the regency of Admiral Horthy, stepped out of office today and was succeeded by Count Karolyi, who will be form a new cabinet.

COUNT STEFAN BETHLEN. [Acme Photo.]

Count Karolyi declared he would continue to hold the portfolio of foreign minister, which he accepted last December, so that Hungary's foreign policies would not be altered during the present international crisis.

Expect Party Support.

The united party, backer of the Count Bethlen government, which showed its overwhelming strength in the last elections, will support the new government under Count Karolyi.

One change expected in the new cabinet is the replacement of Finance Minister Alexander Wekerle by Johann Telesky. However, as tomorrow is St. Stephan's day, the picking of the cabinet will not be completed until Friday.

Premier Is War Veteran.

Count Karolyi, who is 61 years of age, has figured largely in Hungarian public life for many years. He volunteered at the start of the war and fought on the Russian front. He joined the cabinet in December.

Count Bethlen, who has been ill for some time, said he believed that the Hungarian national crisis is over and that his influence in the government is no longer needed.

EMBEZZLER SAYS HE TOOK $30,000 FOR WIFE'S SAKE

Edward Jordan Andell, former assistant to the vice president of Montgomery Ward & Co., threw himself upon the mercy of the court yesterday when he appeared before Judge Joseph Sabath in the Criminal court to be sentenced on his plea of guilty to a charge of embezzling $30,000 of the company's funds.

Andell, who is 41 years old, told the judge he had taken the company funds in order to accumulate enough money to provide for his wife, Mildred, 21 years old, when he was too old to work. He fled to St. Louis, where he was captured.

Andell, before coming to the United States several years ago, was a professor of languages in a university in Germany. Judge Sabath continued the case until Saturday for a decision.

ORIGINAL PONZI FREE IN OCTOBER, BUT HE WILL BE DEPORTED

Washington, D. C., Aug. 19.—[Special.]—When Charles Ponzi, once king of get-rich-quick promoter, steps from the Massachusetts state penitentiary next October he will be met with a deportation warrant and will be shipped back to Italy, it was announced today at the department of labor's bureau of immigration.

CHARLES PONZI. [Acme Photo.]

Ponzi is eligible for parole two months from now. The warrant is of long standing, having been taken out some time ago to await the day when he should step from prison. Ponzi is deportable, the immigration bureau declared not only because of his conviction of a felony in this country but because he committed forgery before his entry and was therefore ineligible at the time of his coming to the United States.

The deportation warrant states: "That he has been sentenced, subsequent to May, 1917, to imprisonment more than once for a term of one year or more for the commission subsequent to this entry of a crime involving moral turpitude, to wit: Unlawfully using the mails in schemes to defraud and a common and notorious thief; and that he has been convicted of or admits the commission of a felony or other crime or misdemeanor involving moral turpitude, to wit: Forgery, prior to entry into the United States."

Lloyd George, Recovering, Will Go to Country Home

LONDON, Aug. 19.—(AP)—David Lloyd George, who recently underwent an operation, has sufficiently recovered to arrange to go next week from his London home to his country house at Churt, in the Surrey hills.

EDUCATIONAL

CHICAGO COLLEGE of DENTAL SURGERY
Dental Dept., Loyola University
Three Courses Are Offered:
A 4 year course confers degree of D.D.S. and requires a previous completion of one year in an accredited college.
A 3 year course confers degrees of D.D.S. and B.S. in Dentistry to those who have completed 2 years in an accredited college.
A 5 year course, which includes one year of pre-dental instruction, confers degree of D.D.S. to those who have graduated from an accredited high school. The pre-dental year of this course is offered in the Downtown College of Arts and Sciences, and in the Dental School Building, which is located in the heart of Chicago's great medical and dental centers.
30th annual session. Fall term begins Oct. 5
Address Registrar, 1757 Harrison St., Chicago, Ill. Telephone Seeley 7175

THE ART INSTITUTE OF CHICAGO
Schools of Fine and Industrial Art
Faculty of seventy-five. Courses in all branches. Operated on a non-profit basis, low tuition. Fifty-third year. Free illustrated catalog. Fall Term September 21. Address Associate Dean, Box T.A., Michigan Ave. at Adams, Chicago

EDUCATIONAL EDUCATIONAL

DePaul UNIVERSITY
CHICAGO

Dedicated to the service of some 7,000 students annually. Classes are conducted on both the North Side Campus and in the 17-story downtown building at 64 E. Lake Street. Visitors are welcome.

COLLEGE OF LIBERAL ARTS AND SCIENCES
(Member of the North Central Association; Class "A" rating University of Illinois.) Offering regular day classes leading to A. B., Ph. B., B. S. Degrees. Registration September 14 to 19. Bulletin: Write The Registrar, 2322 Osgood Street, or call Mohawk 0748.
Downtown Division, 64 East Lake Street, offering Late Afternoon, Evening and Saturday classes leading to University degrees and to teacher promotion. Address The Registrar, or call Central 8194.
Graduate School, 64 East Lake Street. Offering courses leading to M. A. and M. S. degrees. Address The Dean, or telephone Central 8194.

COLLEGE OF MUSIC—ARTHUR C. BECKER, Dean
Eminent Faculty of Artists. B. M. and M. M. Degrees. Bulletin
Drama Department—David Itkin, Director

ACCREDITED HIGH SCHOOL
SAVES TIME—because of individual attention and small classes. Modern educational methods—teaching how-to-study. Cultural courses. Earned credits accepted by any certified college—or professional school—without examinations. For evening students over 18 years of age. Coeducational. Bulletin: Visit or write 64 E. Lake St.—or Telephone Central 8194. Day academy for boys, 13 to 18 years, at 1010 Webster Ave. Telephone Lincoln 7410.

Employed Men
FINISH HIGH SCHOOL in 4 Years
Evening Classes
When time is a factor in completing a high school education, Central Y M C A Schools should be considered. Employed men can readily finish the 4-year course in *4 years of evening work* without interfering with their regular employment hours.
Day Classes
Day High School instruction can also be secured. Exceptional students often finish their high school education in 3 years or less.
Classes are in constant operation from 8:30 a. m. to 10:00 p. m.
Fully Accredited by all Middle West Colleges and Universities.
Low Tuition
Deferred Payment Plan.
Faculty of 40 members—all university graduates. Experienced instructors.
SCHEDULE UPON REQUEST
Please state whether you wish Day or Evening School information.
Day Classes Start.....September 21
Evening Classes Start...September 14
SWIMMING, GYMNASIUM and CLUB PRIVILEGES included in tuition.
Register Now
Office open...9 a. m. to 9 p. m.; Saturday until 5 p. m.
CENTRAL Y M C A HIGH SCHOOLS
19 S. La Salle St. CEntral 6787

Consider Dentistry As a Profession
THE proportion of the people who make use of the dental profession is rapidly increasing. Thousands of dentists are needed to serve those who appreciate the great need for proper care of the teeth.
Marquette University—following a plan approved by highest educational authorities—offers a five year course in dentistry called the "two-three-graduate" plan. Two years preparation in the sciences—followed by three years of professional training.
Write for complete information.
MARQUETTE UNIVERSITY
Milwaukee

WE SUGGEST START SEPT. 3RD
DRESS DESIGN
CARTOONING
COMMERCIAL ART
INTERIOR DECORATION
INDUSTRIAL ART
FASHION DRAWING
AS WELL PAID AND TIMELY
CHICAGO ACADEMY OF FINE ARTS
CARL WERNTZ, DIRECTOR
18 SOUTH MICHIGAN AVENUE

CHICAGO TECH
ENGINEERING—ELECTRICITY
ARCHITECTURE—DRAFTING
Intensely practical training costs less here. You are ready to earn big money in 1, 2, and 3-year courses. Diplomas and B. S. Degrees. 4-months' preparatory courses in Drafting. Other short courses. Start with beginning. Expert instructors. Enter any time. Day and evening classes. Athletics. Successful graduates every where. Write, call or phone Victory 4600 for free copy of 96-page "Blue Book."
Chicago TECH College
34 College Bldg., 118 E. 26th St., Chicago

Rockford College for Women
Founded 1847
First women's College to vest its address and authority in Art alone. Rockford ranks with the world famous normal women's colleges. Old enough to have tradition but a modern, progressive liberal arts college of highest rank. A.B. and B.S. degrees. An ideal environment with strong faculty and many student activities. Campus of wooded acres on Rock River, eighty-eight miles from Chicago. Write, call or telephone Central 2580 for catalogue and book of views.
WM. A. MADDOX, Ph.D., LL.D., President
1001-T —77 W. Washington St., Chicago, Ill.

Lewis Institute
An endowed College for Men and Women
LIBERAL ARTS
ENGINEERING
BUSINESS ADMINISTRATION
and HOME ECONOMICS
Day Session begins Sept. 21; Evening, Oct. 5
For Circular of Information address
Lewis Institute

moser BUSINESS COLLEGE
Only Four Year High School Graduates Enrolled
146 S. Michigan Ave., Chicago, Randolph 4347

ST. GEORGE SCHOOL FOR GIRLS
Parents' Problems Solved! A fully equipped home boarding school for your child. Nursery school thru high school. Day school with supervision until 6 P. M. if desired. Moderately priced. Write or call Mrs. Seymour, 4545 Drexel Blvd. Chicago Atlantic 2746

NORTH PARK COLLEGE
JUNIOR COLLEGE and 4 year High School — both Accredited. Credits transferable Co-ed. Separate dormitories. Music. Athletics. Character development stressed. Catalog: Box T, Foster & Kedzie Aves. (Tel. Keystone 4288.)

LOYOLA UNIVERSITY
Regents Park Campus and Downtown College 28 N. Franklin Street Address The Registrar, Dept. T, Regents Park, Chicago.

JAZZ and Modern Music by Note in 20 months on Piano, Banjo, Saxophone and all Instruments.
AXEL CHRISTENSEN SCHOOL OF MUSIC
624 E. Jackson Blvd. (Kimball Hall) Har. 5676

MAC CORMAC SCHOOL OF COMMERCE
20 years in Woodlawn. Now closing every Monday. Phone Hyde Park 2130. 1319 E. 63rd St.

Young Men and Women of Foresight

This year many are planning a practical Business course at Bryant & Stratton College. They are saving the time and expense of a University course with the definite objective of assured earning power. • • • • Over 125,000 young men and women have graduated from this School of Recognized Leadership into positions of trust and responsibility. Many are trained courageous leaders such as America now needs—leaders that laugh at difficulties and steadily step ahead to high executive offices. This is the year to follow their example.
Visit, write or phone Randolph 1575 for catalog.
Qualified courses of collegiate rank. New extended student-finance plan. Day or evening classes. Co-educational. Fall semester starts Sept. 8th.
Bryant & Stratton COLLEGE
75
18 South Michigan Avenue Chicago, Illinois

WORK WITH EXECUTIVES
where your ability will be recognized and rewarded. Gregg stenographic and secretarial training is the quickest and most certain route to business preferment. Gregg courses are intensive, positive, and resultful. They save you time and money and guarantee efficiency. Free placement service whose motto is, "A position for every graduate."
REGISTER IN AUGUST AND SAVE MONEY
36th season now opening. You may start a day or evening course any Monday—your progress is individual. Call, write, or telephone (State 1881) for free "Book of Facts."
Day school enrolls only high school graduates. Evenings no restrictions.
THE GREGG COLLEGE
225 North Wabash Avenue Chicago, Illinois
(Where Wacker Drive and Wabash Avenue Meet)
No Solicitors Employed

LAW
De Paul College of Law not only combines professional training with the prestige of a university—but is conveniently located in the loop.
35th Year
Member of the Association of American Law Schools—on approval list of the American Bar Association.
Day Classes Begin Sept. 14
Evening Classes Begin Sept. 8
For Bulletin T.H., write, or phone Dean, Central 8194, or visit our 17 story modern building
64 E. LAKE ST.
COLLEGE of LAW of
DePaul UNIVERSITY
CHICAGO

Professional BUSINESS TRAINING
meets the demands of these times.
Accounting
Advertising
Business Law
Banking and Finance
Economics
Marketing
Salesmanship
Day or Evening or Saturday Afternoons
For bulletin T. C., call, write, or telephone Central 8194, Secretary, Rm. 1400
Visitors Welcome
DePaul UNIVERSITY
College of COMMERCE
64 E. Lake Street, Chicago

The John Marshall LAW SCHOOL
Men., Wed. and Fri. Eves.
Law, Pre-Legal
Post-Graduate
Begins Sept. 9th
An Accredited Law School
Catalog and Booklet, "Study of Law and Proper Preparation," sent free
Address Edward T. Lee, Dean
35 N. Dearborn St. Tel. DEArborn 3216

NIGHT SCHOOL or day courses here train you for office positions of responsibility. Individual instruction; rapid progress. Free employment service. Stenography. Accounting. Secretarial. Comptometry. Dictaphone. Begin any Monday
Fall Term Opens Sept. 1 to 8th
Call, Write or Phone for Bulletin:—
METROPOLITAN BUSINESS COLLEGE
37 S. Wabash Ave. Randolph 2637
Lincoln Ave. at Roscoe Graceland 2227
304 W. 63d St. Wentworth 2227
6300 S. Ashland Ave. Prospect 2365
11024 S. Michigan Ave. Pullman 6304

Over Sixty Years of Service in the Education of Young Women
FERRY HALL
Junior College, Accredited. Two years of College work. Strong courses in Music, Art, and Drama. Preparatory School. Recommended by colleges everywhere. 72-acre campus on lake front. New buildings. Swimming pool. For Catalog Address Miss Elsie R. Tremain, Box T, Lake Forest, Ill.

MISS SPAIDS SCHOOL
College Preparatory, Boarding and Day School for Girls
Primary to College
Autumn Term Begins Wednesday, Sept. 16
Miss Kate Louise Spaids, Principal
808 Buena Avenue, Chicago
Telephone Wellington 3223

NATIONAL COLLEGE OF EDUCATION
Primary, National Kindergarten and Elementary College. Trains women as teachers of nursery schools, kindergartens, elementary grades. Two-year B.E. degree. Three-year diploma. Two-year certificate. Fall session, September 21st. Catalog.
Edna Dean Baker, Pres., Dept. 631, Evanston, Ill.

High School—Pre-Legal
NEW CLASSES NOW FORMING
4 Yrs. H. S. or 3 Yrs. College—12 Months
Dodd-Harris Schools, Inc. 190 N. State

Northwestern University
Evanston and Chicago, Illinois
8 Complete Schools. Downtown Evening Classes. *Write for Bulletin*

LEARN BEAUTY CULTURE or BARBERING
Enroll now—Positions waiting when you graduate. Later on your own business. Day or eve. classes. Moler System. Suite 200, 59 E. Monroe St.

Armour Institute of Technology
Courses in Engineering and Architecture. Day and Evening Classes.
CHICAGO, ILLINOIS. WRITE FOR BULLETINS

Lake Forest Academy
(Non-Military)
Strictly college preparatory for boys, with amazingly successful new plan in education. Failures reduced 47%. Honor Rolls increased 21%. Boys become vitally interested in education—learn how to think independently—real training for life. All Athletics and Physical Training for every boy. 74th year begins Sept. 22. Hour North of Chicago. Downtown Office 112 West Adams St.
Telephone State 8873
Send for Catalogue and Booklet describing New Plan.
JOHN WAYNE RICHARDS
Headmaster
Box 102, Lake Forest, Illinois

The STARRETT School for GIRLS
Boarding and Day Students. 48th Year
Academic College Preparatory Junior College and Special Courses. Fully accredited by all colleges and universities. Co-operative with the University of Chicago. Music Conservatory, Art, Home Economics, Dramatic Art, Secretarial Courses. All Athletics. Horseback riding. Five fireproof buildings on Campus. Fall term begins September 23. Mr. and Mrs. Gerald T. Smith, Principals.
Catalog and Book of Views
Box 28—4615 Drexel Blvd. - - - Chicago

KINDERGARTEN PRIMARY TRAINING
37th yr. Accredited. Progressive 2-year diploma. 2-yr. certificate. Graduates secure interesting positions. Fine social spirit. Limited classes. Fall Term will start Sept. 14.
CHICAGO TEACHERS COLLEGE
Dept. 13, 104 Wrightwood Ave.
(On Chicago's North Side)

UNIVERSITY SCHOOL for GIRLS
1106 Lake Shore Drive—Delaware 2434
College Preparatory Boarding and Day School
FALL TERM BEGINS TUESDAY, SEPTEMBER 22
MISS ANNA R. HAIRE, Principal

BETTIE STUART
School for Girls
From kindergarten through high school. College Preparatory, Expression, Art and Music. Delightful Home Life. Boarding and Day Pupils.
ANNE HAMILTON BROOKS, Principal
1331 PARK AVE., SPRINGFIELD, ILL.

ST. JOHN'S MILITARY ACADEMY
61 DeKoven Hall DeKalb, Ill.

KENDALL COLLEGE OF PHYSICAL EDUCATION
9526 Greenwood Ave. Tel. Drexel 3092 Box A

Languages
12th Floor Auditorium Berlitz School
Tel. Harrison 0392
French, Spanish, German, Italian, English, etc.
REDUCED SUMMER RATES

La Salle Extension University
Home Study Business Training for Men and Women
29 E. Van Buren Street Harrison 4256

THE FAULKNER SCHOOL
For Girls of All Ages
A College Preparatory Day School from Kindergarten to College
Twenty-Third Year Opens Sept. 15, 1931
MISS ELIZABETH FAULKNER, Principal
MISS GEORGENE FAULKNER, Director of Kindergarten
6746 DORCHESTER AVE. Telephone Oakland 1423

Learn RADIO-AVIATION TELEVISION
You'll find "specialized training" in Radio, Aviation and Television, equal to leading colleges, at the Dutton Radio Institute. Write for catalog or telephone Randolph—7983.
DUTTON RADIO INSTITUTE
Dept. O Affiliated with Dutton Radio Inc.
64 East Lake St., Chicago, Ill.

COMMERCIAL ART SCHOOL
OLDEST PROFESSIONAL ART SCHOOL IN AMERICA
ART
OPENING DATES SEPT. 14 & 28
28 E. JACKSON BLVD. CHICAGO

VOGUE SCHOOL FASHION ART
Fashion Drawing, Design, Composition, Figure Drawing, Posters, Color, Layout, etc. Also Men's Fashions
SPECIAL COURSES: Fashion and Costume Drawing, Design, Millinery, Sketching, Color, Head, Applied Arts Illustration, Period Styles, Color Arrangement, Rendering, Lettering
110 S. Michigan Ave., Chicago, Dept. TY

CHICAGO KENT COLLEGE OF LAW
Afternoon and Evening Classes
10 N. FRANKLIN ST. Tel. DEArborn 0037

Kindergarten Training
Pestalozzi-Froebel Teachers College
Located in Central Chicago. Kindergarten, Primary, Nursery School. Accredited. Dormitory. 30th year opens Sept. 23. Free catalog. Address Box T, 616-22 S. Michigan Blvd. Chicago. Ph. Wabash 0788

WESTERN MILITARY ACADEMY—Accredited—
Free Catalog of ALTON, ILL.
Col. R. T. Jackson

AMERICAN CONSERVATORY
46th year. Students may enter now. All branches of music. New catalog mailed free.
545 Kimball Hall (Tel. Webster 7236)

WHY THE TRIBUNE IS CHICAGO'S WANT AD MEDIUM

4. It has more than 100 different classifications and sub-classifications

1. *It reaches far more interested prospects than any other want ad medium.*
2. *It carries more For Rent, For Sale and Help Wanted advertising than all other Chicago papers combined.*
3. *It has strict censorship of its want ad columns for the protection of Tribune readers.*

The MOST tire for the LEAST money in automobile history

Like most people you probably recognize Goodyear as the leading tire of the world.

But this you may not know: in a few brief years, on sheer merit, the Pathfinder tire has won a real share in that leadership.

When it was offered first in the market the Pathfinder was unknown and unheralded.

Today it is one of the world's most popular tires and it earned its right to bear the name Goodyear on its record alone.

Now, for a moment, forget quality. Judge, if you like, on price alone. Run your eye down this Pathfinder price list. Can you beat it?

You certainly cannot! Never in the history of the automobile have tire prices been so low.

Is it worth while to hobble along on your old tires when good trustworthy new tires are so cheap?

Think of the worry, the danger, the delay. Then think of the comfort, the safety, the satisfaction of driving your car equipped with a set of husky, handsome, dependable Goodyear Pathfinders.

Look again at these Pathfinder prices; they tell the whole story in ten words—the *most* tire for the *least* money in automobile history!

GOODYEAR

Pathfinder

$4.98 EACH

$9.60 per pair

29 x 4.40-21

As an indication of GOODYEAR VALUES look at these prices on GOODYEAR PATHFINDERS

Standard

Make of Car	Size	Price of Each
Ford '25 to '27, Chevrolet '25 to '27	29 x 4.40-21	$4.98
Chevrolet '29	29 x 4.50-20	5.60
Ford '28-'29, Chevrolet '28	30 x 4.50-21	5.69
Ford '30-'31, Chevrolet '30-'31, Plymouth '30-'31, Whippet '27 to '30	28 x 4.75-19	6.65
Chrysler '27-'28, Plymouth '29, Pontiac '26 to '28	29 x 4.75-20	6.75
Chrysler '30, Dodge '28 and '30-'31, Essex '30, Whippet '29, Pontiac '29-'30, Nash '30	29 x 5.00-19	6.98
Essex '28-'29, Nash '28-'29	30 x 5.00-20	7.10
Chrysler '28, Oldsmobile '28 to '30	28 x 5.25-18	7.90
Dodge '26-'27, Buick '26 to '28, Nash '27	31 x 5.25-21	8.57
Chrysler '29-'30, Dodge '30, Hudson '30, Oakland '30, Auburn '28 to '30	28 x 5.50-18	8.75
Willys-Knight '28 to '30, Oakland '28-'29, Buick '30, Nash '29-'30, Studebaker '29-'30, Hupmobile '28-'29	29 x 5.50-19	8.90
Willys-Knight '27-'28, Nash '28-'29, Studebaker '29-'30, Hupmobile '28, Packard '28 to '30	32 x 6.00-20	11.47

Heavy Duty Six Full Plies

Size	Price of Each	Size	Price of Each
29 x 4.50-20	$8.55	31 x 5.25-21	$12.95
30 x 4.50-21	8.75	30 x 5.50-20	13.70
28 x 4.75-19	9.70	30 x 6.00-18	14.60
30 x 5.00-20	11.25	31 x 6.50-19	16.80

Truck Tires

HIGH PRESSURE Size	HIGH PRESSURE Price Each	BALLOON Size	BALLOON Price Each
30 x 5	$17.95	32 x 6.00-20	$15.25
33 x 5	19.98	32 x 6.50-20	17.15
32 x 6	29.75	34 x 7.00-20	21.25
34 x 7	42.25	34 x 7.50-20	29.95

SOLD AND SERVICED IN YOUR OWN NEIGHBORHOOD

NORTH SIDE
4344 Sheridan Rd. Wellington 4401
2834 N. Halsted St. Wellington 0836
4201 Irving Park Blvd Pensacola 2027
3543 Lawrence Ave. Irving 3954
3601 Southport Ave. Graceland 9144
3101 N. Kedzie Ave. Irving 0313
4955 Irving Park Blvd. Kildare 0994
6019 Broadway Longbeach 5710
6256 N. Western Ave. Sheldrake 2293

NORTH SIDE—Cont.
3033 N Crawford Ave. Avenue 5000
3134 N. Racine Ave. Buckingham 8136
3134 Irving Park Blvd. Irving 6060
1901 Irving Park Blvd. Wellington 4026
3212 Addison St. Juniper 1800
1238 W. Division St. Brunswick 5664
Lawrence at Ashland Longbeach 1226
2820 W. North Ave. Brunswick 3161

NORTH SIDE—Cont.
3824 W. North Ave. Belmont 7660
516 N. Wells St. Superior 8935
3229 Fullerton Ave. Belmont 5534
3937 Fullerton Ave. Belmont 5488

SOUTH SIDE
6622 S. State St. Englewood 4741
68 West 111th St. Pullman 0025
8912 S. Ashland Ave. Beverly 3077

SOUTH SIDE—Cont.
9510 Ewing Ave. Saginaw 2875
6000 Wentworth Ave. Normal 5051
8019 Cottage Grove Ave. Vincennes 4760
7059 Stony Island Ave. Hyde Park 2929
9228 South Chicago Ave. Saginaw 3200
6001 Cottage Grove Ave. Dorchester 7201
5239 Woodlawn Ave. Midway 0203
2409 E. 79th St. Regent 4321

SOUTH SIDE—Cont.
1610 S. Michigan Ave. Calumet 2221
1520 W. 35th St. Virginia 1300
828 Exchange Ave. Yards 0100
3111 S. Michigan Ave. Victory 0824
3854 South Parkway Douglas 4226
3546 S. Michigan Ave. Calumet 4915
2400 S. Wabash Ave. Victory 7641

WEST SIDE
5527 W. North Ave. Merrimac 9457
4500 W. Madison St. Columbus 4456
4726 W. Madison St. Columbus 8758
3719 W. Roosevelt Rd. Crawford 1100
633 N. Kedzie Ave. Van Buren 0137
2101 W. Jackson Blvd. West 2062
1662 W. Division St. Brunswick 2845

WEST SIDE—Cont.
1824 W. Division St. Humboldt 0262
2937 W. Grand Ave. Brunswick 8022
1633 W. Roosevelt Rd. Canal 6683
1018 W. Roosevelt Rd. Haymarket 5512
6944 Fullerton Ave. Merrimac 5100
3719 Ogden Ave. Crawford 6611
8351 Addison St. Lackawanna 9789

There Is a Goodyear Dealer in Every Town and Suburb

MORE PEOPLE RIDE ON GOODYEAR TIRES THAN ON ANY OTHER KIND!

SECTION TWO
SPORTS
MARKETS
WANT ADS

Chicago Daily Tribune

THE WORLD'S GREATEST NEWSPAPER

The Tribune's Telephone Number Is
Superior 0100
Brighten Up Your Home with Attractive Furniture! See the Home Furnishings Want Ads!

THURSDAY, AUGUST 20, 1931. *** 21

SOX-CUBS GAME AWARDED TO COMISKEY PARK

GROVE SCORES 25TH VICTORY; A'S DEFEAT SOX, 4-2

SITE OF CHARITY CONTEST PICKED BY TOSS OF COIN

Take Ticket Orders Now for Sept. 9.

BY ARCH WARD.

Chicago's 100 per cent charity baseball game between the Cubs and Sox will be played at Comiskey park Sept. 9. The site of the contest was decided yesterday morning by the toss of a coin in the office of Commissioner Landis, under whose supervision the game will be played.

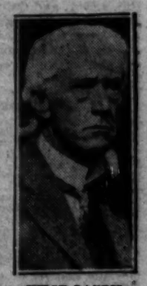
JUDGE LANDIS.

World series rules will prevail, with the exception of the ball. Championship competition provides that the American league ball will be used in the American league park and the National league ball on the National grounds. In this instance the American league ball will be used for the first four and a half innings and the National league ball for the last half of the game.

Entire proceeds of the game will be donated to Gov. Emmerson's fund for relief and unemployment, and will be disbursed by that commission. In the opinion of the city's sport leaders this will be the first time that 100 per cent of the receipts of a promotional enterprise has been turned over to charity.

Accept Ticket Orders Now.

Ticket applications may be forwarded to Comiskey park immediately. Regular prices will prevail. Many fans already have volunteered to pay in excess of the customary admission for box seats. Persons generously inclined may inclose a check for any amount they desire. They will be given choice locations. The boxes at Comiskey park accommodate six, eight, or ten persons. Fans who want to aid the charity fund by paying more than the regular price of $1.50 a chair should keep in mind that their check must exceed the cost of the total number of seats in the box. Individual seats will not be sold on the plus basis.

Orders also will be accepted for grandstand seats. These sell for $1 and are not reserved. Only a limited number will be disposed of in advance of the game.

There are nearly 51,000 seats in Comiskey park. Standing room brings the capacity to almost 60,000, according to Secretary Harry Grabiner.

Provide Second Date.

In the event of rain on Sept. 9 the game will be played on Sept. 24. This is an open date for the Cubs. The Sox are scheduled to play in St. Louis, but President William Harridge of the American league yesterday obtained consent of the Browns' management to postpone the opening of the St. Louis series one day. The Sox return from the east on Sept. 23.

Proceeds from ticket sales will not be refunded in case the clubs are rained out on both dates. It was the opinion yesterday of William Veeck, president of the Cubs, Mr. Grabiner, Commissioner Landis, and Mr. Harridge that the baseball fans of Chicago gladly would donate the price of their tickets in view of the charity which is to benefit from the game.

Contributions from radio listeners also will be solicited. Managers of the six stations who broadcast Chicago games will meet with Commissioner Landis today to discuss ways of arousing interest among the thousands of fans who get their baseball over the air. Suggestion has been made that each listener send 50 cents to his favorite station.

The pass gate will be closed for this game. Everybody will pay to get in.

LEFTY HANGS UP 16 IN ROW; TIES LEAGUE RECORD

He's Been Defeated Only Twice.

Cannon Fodder

PHILADELPHIA.	AB	R	H	PO	A	E
Miller,lf	5	1	2	1	0	0
Cissell,ss	5	0	0	0	0	0
Foxx,1b	4	0	1	7	1	0
Simmons,cf	4	0	1	3	0	0
Dykes,3b	3	0	0	1	3	0
Haas,rf	4	0	1	2	0	0
Cochrane,c	3	0	0	5	0	0
Grove,p	3	0	0	0	2	0
Totals	31	1	5	19	6	0

CHICAGO.	AB	R	H	PO	A	E
Blue,1b	4	0	0	8	1	0
Sul'an,3b	4	0	0	1	2	0
H'nicke,rf	4	1	3	1	0	0
Fonseca,lf	4	1	2	1	0	0
F'vergill,cf	4	0	1	3	0	0
Kerr,2b	3	0	0	4	4	0
Cissell,ss	4	0	0	4	2	0
Grube,c	4	0	1	5	1	1
Faber,p	2	0	0	0	1	0
J.S.M'rtn,p	0	0	0	0	0	0
†W'twood	0	0	0	0	0	0
	33	2	7	27	6	1

Batted for Faber in 8th and Appeared for Kerr in 9th. †Ran for Fothergill in 9th.

Philadelphia	021 000 010—4
Chicago	000 000 002—2

Two-base hits—Simmons, Haas, Grube. Three-base hit—Miller. Left on bases—Philadelphia, 12; Chicago, 6. Struck out—Faber, 2; Grove, 5. Base on balls—Faber, 2. Hits—Faber, 12 in 8 innings; off Grove, 5. Losing pitcher—Faber [Foxx].

BY EDWARD BURNS.

Lefty Grove won his twenty-sixth game of the season yesterday for the Philadelphia Athletics' opener against the White Sox. Furthermore, the all-headed artist tied the American league record for consecutive victories, the day's 4 to 2 triumph being his sixteenth in a row.

There are nice statistics for Robert Moses Grove, but the figures of Lefty Grove were more than the usual stuff for Old Red Faber. Red pitched eight innings and during that time failed to make a run in his own behalf. This brought the string of scoreless innings back of Red to a total of 31, which probably is another record, although misfortune of this sort is not listed in the tabulations of baseball's squirrel food. When Red left at the end of the game the Sox hammered across two runs, but Jim S. Moore was the pitcher of record at the time.

Has Birthday Party.

Red's forty-third birthday is on Sunday, Sept. 6, and a movement is being started to have Red pitch that day and perhaps win the tail end Tigers for the honor to make a run for the old boy, just as a sort of memorial.

Red didn't have much to howl about yesterday, insofar as losing the game was concerned, for it is not probable that Grove had any idea of letting the White Sox break his string. Red's ring shortcomings were responsible for the first two Philadelphia runs and the third marker was put on by Red when he hit Foxx with a pitched ball. A second error by Faber was a factor in the production of the A's final run in the eighth.

Grove took it easy until called upon to do some bearing down in the ninth. He then confined himself to five blows, and those by such batting aces as Faber and Cissell, who fanned in the ninth, and Jeffries, who is no batting behemoth, either. Grove won in one.

A's Score Two in Second.

The A's made their first two runs in the second inning. Miller opened first on a hit off Kerr's glove, and, swinging lustily, dribbled one down third and Faber couldn't hob it over to the base line fast enough to retire it. Williams also dribbled down third and Red threw the ball into Williams' legs, causing it to roll into right field. Miller and

Continued on next page, column 7.]

THE GUMPS—BEG PARDON

HOW EASY IT WOULD HAVE BEEN FOR HENRIETTA TO HAVE SAID THAT SIMPLE WORD- NO
WHEN TOM ASKED HER IF BIM GUMP HAD EVER KISSED HER -
IF SHE HAD- IT WOULD HAVE SAVED ALL THIS ARGUMENT-
THERE WOULD HAVE BEEN NO QUARREL -
BUT SHE WAS BULL HEADED ABOUT IT - AND TOM WAS TOO-
THE RESULT IS TWO PEOPLE ARE BROKEN HEARTED-
I ADMIT I'M CRAZY ABOUT HENRIETTA- AFTER ALL WHERE WOULD I FIND ANOTHER GIRL LIKE HER ? BUT I'M NOT GOING TO BE A GOOF - I HUNG UP WHEN SHE CALLED ME ON THE PHONE- YES - I SAID - UNTIL SHE ANSWERED MY QUESTION- WE WERE THROUGH - AND I MEANT IT - I THOUGHT SHE WOULD CALL BACK BUT SHE HASN'T-
THE TELEPHONE - I'LL BET THAT'S HER NOW -
RING-G-G-!!!
IF IT IS - I'LL TALK TO HER THIS TIME- IT'S GETTING PRETTY LONESOME WITHOUT HER- AND IT'S JUST DAWNING ON ME HOW MUCH I REALLY LOVE HER -
HELLO- HELLO - HENRIETTA ? IS THAT YOU- DEAREST ?
HENRIETTA ? IS THIS THE GLUE FACTORY ? OH- BUNK- I'VE GOT THE WRONG NUMBER -
SIDNEY SMITH
Reg. U.S. Pat. Off.; Copyright, 1931 by The Chicago Tribune.

Cubs Beat Robins, 4-1; Then Lose to Vance in Second, 5-3

BY IRVING VAUGHAN.
[Chicago Tribune Press Service.]

Brooklyn, N. Y., Aug. 19.—The terrible Mr. Vance interceded today in behalf of the Robins, thus shattering plans made by the Cubs to again reveal their skill in double headers. The Chicagoans won the opening half easily enough, 4 to 1, behind the masterly southpawing of Jakie May. Then it became a matter of winning again or drifting back into third place and Vance brought about the latter alternative by defeating Guy Bush and associated Cubs, 5 to 3.

KIKI CUYLER.

One bit of honor the Chicagoans won without a struggle had to do with strikeouts. In the first game they looked at the speed balling of W. Austin Moore, who hadn't started a game for three years. That the rest did him some good was evidenced by the fact that he fanned nine while allowing only five hits, two of which were homers by Cuyler and Barton. Having seen Moore wield the strikeout ball effectively, Vance set out to surpass Moore's mark but he merely tied it.

Cub Rally Fails.

Bush, with whom it was a question of a thirteenth victory or a fifth defeat, threw in dazzling fashion in all except one inning. He was encouraged first by a one run lead and then by a two run lead, but as soon as he acquired the latter he folded up. Luck conspired against him in the sixth inning and three hits with two bases on balls gave the Robins four runs, which the Cubs never were able to retrieve. They were still trying in the ninth, assisted by Woody English's fourth safe hit off Vance, but were forced into failure with two runners still on base.

The Robins will have to look at another southpaw tomorrow. Les Sweetland is due to start. It was Hornsby's intention to use him today if May was a success, as he was, but Bush was named at the last minute so as to give him time to rest for the opening game in New York, where he hopes to start twice in four days. Uncle Robby's choice probably will be the first pitcher he sees tomorrow noon. Hollis Thurston, the former White Sox, wants the assignment.

FIRST GAME

The Cubs' first run in the first game was in the nature of a gift by Southern, the former Philly recently resurrected from the minors by Uncle Robby. The young man made a two base muff of Barton's high fly to start the second inning. Wilson walked and was forced by Grimm, putting Barton on third. Vin hustled home on Hartnett's fly to deep center. Then Bell singled to right but Grimm overran second base and the rally expired.

There were no complications involved in the scoring of the two Cub runs in the third. After May and Blair had succumbed to Moore's skill, English bounced a grounder to short. Wright picked it up and when about to throw let the ball fall over his shoulder. A moment later Cuyler took the heart out of Uncle Robby's 12,000 grandstand managers by hitting his home run into the lower deck of the new seats in left field.

Most of May's difficulties were con-

[Continued on next page, column 6]

Back to Third

CHICAGO.	AB	R	H	PO	A
Blair,2b	4	0	0	2	3
English,ss	4	1	0	1	2
Cuyler,cf	4	1	1	4	0
Barton,rf	4	2	1	4	0
Wilson,lf	3	0	1	4	0
Grimm,1b	3	0	1	5	0
Hartnett,c	3	0	0	7	0
Bell,3b	4	0	1	0	1
May,p	3	0	0	0	1
	32	4	5	27	7

BROOKLYN.	AB	R	H	PO	A
S'thern,cf	4	0	1	2	0
Bressler,lf	3	1	1	0	0
Herman,rf	3	0	0	2	1
Bis'tte,1b	4	0	1	3	0
Wright,ss	4	0	1	3	2
Fine,3b	4	0	1	2	6
Gilbert,2b	4	0	1	0	1
Lomb'di,c	3	0	0	10	2
Moore,p	3	0	1	0	2
	32	1	7	27	11

Chicago	012 000 001—4
Brooklyn	000 000 010—1

Errors—Wright, Southern. Runs batted in—Cuyler, 2; Barton, 1; Hartnett, 1; Herman. Two base hits—Grimm, Wilson. Three base hit—Bressler. Home runs—Cuyler, Barton. Double plays—Wright to Fine to Bissonette; Bell to Blair to Grimm; May to English to Grimm. Bases on balls—Moore, 3; May, 2. Struck out—Moore, 9; May, 5. Hit by pitcher—Moore [Hartnett].

SECOND GAME.

CHICAGO.	AB	R	H	PO	A
Blair,2b	4	0	0	0	0
English,ss	5	1	4	0	6
Cuyler,cf	3	1	0	3	0
Barton,rf	4	0	1	4	0
Wilson,lf	2	0	1	2	0
Grimm,1b	4	0	1	11	0
Hemsley,c	4	0	0	2	1
Bell,3b	4	1	2	2	1
Bush,p	4	0	0	0	2
*D.Taylor	1	0	1	0	0
	34	3	10	24	10

BROOKLYN.	AB	R	H	PO	A
Fred'kck,cf	4	0	0	2	0
O'Doul,lf	2	1	0	1	0
Herman,rf	4	2	2	0	0
Bis'tte,1b	4	1	2	7	0
Finn,2b	3	1	0	2	3
Gilbert,3b	4	0	1	0	1
Slade,ss	4	0	2	5	2
Lopez,c	4	0	0	10	2
Vance,p	3	0	0	0	2
	32	5	7	27	10

*Batted for Bush in ninth.

Chicago	100 001 001—3
Brooklyn	000 004 01*—5

Errors—Blair, Hemsley. Runs batted in—Wilson, 1; Grimm, 1; Bissonette, 1; Gilbert, 1; Slade, 3; English, 1. Stolen base—Herman. Sacrifice—Cuyler. Bases on balls—Vance, 5; Bush, 3. Struck out—Vance, 9; Bush, 2. Umpires—Stark, Klem, and Donnelly. Time of game—2:03.

HELEN MOODY IS 6-3, 6-0 VICTOR IN NATIONAL PLAY

Forest Hills, L. I., Aug. 20.—[Special.]—Some of the best work of the national championship tennis singles was provided this afternoon when Mrs. Helen Wills Moody, leading American contender, and Miss Joan Ridley of England clashed in the fight for the crown that now figuratively adorns the blonde head of Betty Nuthall.

Mrs. Moody disposed of the claims of her British rival in easy fashion, winning, 6-3, 6-0, but the contest furnished the gallery with an exhibition of skill it is not likely to forget soon. Miss Ridley, with her reputation as a slugger, was not able to outdrive Mrs. Moody, just as no other woman has in the last five years.

Helen Jacobs of Berkeley, Cal., one of the leading candidates for finalist honors, slipped into the quarter-final round between showers. With rain falling every now and then, Miss Jacobs whipped Virginia Hillesary of Philadelphia, 6-3, 6-3.

Marjorie Morrill of Dedham, Mass., second ranking player of the country, who was compelled to default to Alice Francis of Orange, N. J., after each had won a set in the singles yesterday, withdrew from the doubles today because her sprained back had failed to respond to treatment.

Major Leagues

NATIONAL LEAGUE.

	W.	L.	Pct.		W.	L.	Pct.
St. Louis	75	43	.636	Boston	55	50	.482
New York	64	50	.561	Pittsburgh	55	60	.478
CHICAGO	66	52	.559	Phila.	49	70	.412
Brooklyn	61	59	.508	Cincinnati	43	75	.364

YESTERDAY'S RESULTS.

Chicago	4-3;	Brooklyn	1-5
Philadelphia	3-4;	St. Louis	2-8
New York	6;	Cincinnati	5
Pittsburgh at Boston, rain.			

GAMES TODAY.

Chicago at Brooklyn. Cincinnati at N. Yk. Pittsb. at Boston [2]. St. Louis at Phila.

AMERICAN LEAGUE.

	W.	L.	Pct.		W.	L.	Pct.
Phil'phia	82	31	.726	St. Louis	49	65	.430
Wash'ton	70	45	.609	Boston	47	66	.400
New York	65	49	.570	CHICAGO	46	69	.400
Cleveland	55	59	.482	Detroit	44	72	.379

YESTERDAY'S RESULTS.

Philadelphia	4;	Chicago	2
St. Louis	7;	New York	3
Boston	9;	Detroit	8
Cleveland	10-10;	Washington	5-6

GAMES TODAY.

Philadelphia at Chgo. Boston at Detroit. N. York at St. Louis. Wash'ton at Cle'land.

Mr. Johnston, Himself, to See Garden's Little Fight Tonight

BY WESTBROOK PEGLER.
[Chicago Tribune Press Service.]

New York, Aug. 19.—The soulless Garden corporation, which has become a minor fight club, developing talent for James J. Johnston, the Chicago stadium, and other promoters, is conducting its first outdoor bout of the season tomorrow night, a ten round reunion of Jimmy McLarnin and Billy Petrolle.

JIMMY McLARNIN.

Mr. Johnston will be present at the Yankee stadium to scout the show and if one of the boys happens to show him anything, he will make him an offer to fight in the big time.

"It is in little clubs like the Garden that you will find the most promising fighters and drawing cards," Mr. Johnston states, "and I often go slumming, as it were, at the Garden shows. I sincerely hope the six hundred millionaires make a little money out of this production because the little clubs are the backbone of the business.

About Ready to Graduate.

"I have been hearing about McLarnin and Petrolle for some time now and it looks as though one or the other of these boys must be just about ready to graduate from the Garden to my club at Ebbets field. At any rate, you may say that I shall be present, because in my constant quest for the best talent I do not overlook any clubs, however obscure they may be."

Luis Angel Firpo experienced great embarrassment due to a similar conflict of thought one time when he went to Indianapolis to strike some buffets and bashes at an elderly brakeman in a tour which served as an example for Primo Carnera's profitable wanderings. Arriving in Indianapolis, Luis Angel was warned that the law there permitted boxing exhibitions but forbade brutality and a police official called on him in his hotel to say that he would be housed up for 30 days if the fight became brutal.

Luis Angel asked the visitor to define brutality and he said: "If you knock him down that will be brutal and I shall deem it my duty to take drastic steps."

Luis Angel therefore promised that the contest would be free of brutality, and all seemed serene when the same representative called on him in his dressing room just before the boxing exhibition.

"I forgot to warn you about something else," the officer said. "Under our boxing law here it is a very serious offense for a pugilist not to put forth his best efforts. I think you ought to know this."

Leaves Him on the Spot.

This confused Firpo, and even Prof. Will McCarney, who was managing his tour and exhuming defunct heavyweights for him along the line of march was unable to reconcile the gallant officer's two warnings.

Moreover, when Luis Angel got into the ring the elderly brakeman seemed determined to embarrass him. The first time Luis Angel made a pass at him he deliberately tried to fall down without being hit. With an apprehensive glance at the police official who was already up on the margin of the ring with his handcuffs glinting and his gallant corps of officers at his heels, Luis Angel grasped the brakeman and held him up, and then spent a couple of rounds avoiding the brakeman entirely, and again the police officer and his fearless followers mounted the step in Luis Angel's corner.

"Remember what I said about not putting forth your best efforts!" he hissed into Prof. McCarney's blanched ear. "I trust you will not make it necessary for me to take stern measures."

"Well," said the professor, "I can see that you are a practical man. I do not happen to hold anything in my clothes, but why don't you and your gallant officers go raid a place and I will guarantee that this brakeman will faint from overexcitement. If a man faints that is not brutal, is it? And I will see you at the hotel afterwards."

Prof. McCarney states that the official and his officers received a sudden call to arrest a desperado for parking near a hydrant during the next round. Luis Angel, perceiving that the brakeman was about to faint, attempted to fan him with his right and accidentally grazed his chin, whereupon the brakeman passed out quietly and without brutality.

The professor adds that owing to a confusion of plans, a friend of his brought his bags down to the railroad station, so he forgot to return to the hotel and meet that practical man, the officer of police.

[Copyright: 1931: By The Chicago Tribune.]

Dempsey Wins Comeback Bout by K. O. in 2d

Reno, Nev., Aug. 19.—(AP)—Jack Dempsey, returning to the boxing arena after an absence of four years, knocked out Jack Beasley of Oakland, Cal., in the second round of their four round exhibition bout here tonight.

BURNING BLAZE ROMPS IN AGAIN, 6 LENGTHS AHEAD

BY FRENCH LANE.

It looks more and more as if the champion 2 year old of the year is Burning Blaze, which races for Dick and Pat Nash of Chicago.

Carrying 123 pounds, racing wide all the way, and coming home as his jockey, Willie Fronk, pleased, six lengths in front, he won the Lincoln purse for 2 year olds at Hawthorne yesterday. It was a warmup for the $10,000 Hawthorne Juvenile handicap to be run on Saturday afternoon.

Cold Check, one of the fleetest from old Kentucky, was second. Frederick, one of the most fashionable and most powerful juveniles in Johnny Schorr's barn, was third.

Hygro's Time Better.

Burning Blaze ran his six furlongs in 1:12 4-5. It is the same distance as the Hawthorne Juvenile stakes. Hygro, a son of Epinard and considered by many to be the most dangerous rival Burning Blaze will face in the $10,000 stake, ran the same route in 1:11 4-5 on Tuesday as he won a race at Hawthorne.

This is, indeed, a difficult problem for the handicappers to solve. Does time mean so much? Will Hygro beat Burning Blaze a full second when they meet on Saturday? Well, we shall see.

It was the first start Burning Blaze has made since he beat all the leading 3 year olds in the country in the Post and Paddock stakes at Arlington Park.

Frederick Starts Slowly.

Frederick, which had considerable backing despite the big reputation of Burning Blaze, which had a pull in the weights of 13 pounds, had an alibi for the beating he took. He was away slowly and lost some ground right at the beginning, but he didn't lose any more ground than Burning Blaze did when he raced on the outside all the way.

Judge Primrose jumped into the lead at the start, but halfway down the backstretch Frederick had recovered from his slow start and had raced to the lead. Cold Check was third and Burning Blaze was fourth and going so wide it looked as if he didn't have a chance.

But Burning Blaze must have been playing with those ahead of him. He started to run on the turn and he didn't stop until his nose was showing in front soon after he had straightened out for the run home.

He went by like a high powered motor and pulled on away from his rivals from there home. In the mutuels Burning Blaze paid $3.90 to win, $3.10 to place, and $2.20 to show.

RECORDING YESTERDAY'S SPORTS FOR THE BUSY READER

Helen Wills Moody continues her winning ways. Here she is driving out a victory in the national tennis tournament at Forest Hills, where she won her third match yesterday. [Acme Photo.]

It's all settled. William Veeck (left), president of Cubs, shakes hands with Harry Grabiner, White Sox secretary, after toss of coin by Commissioner Landis picked Comiskey park as site of charity game.

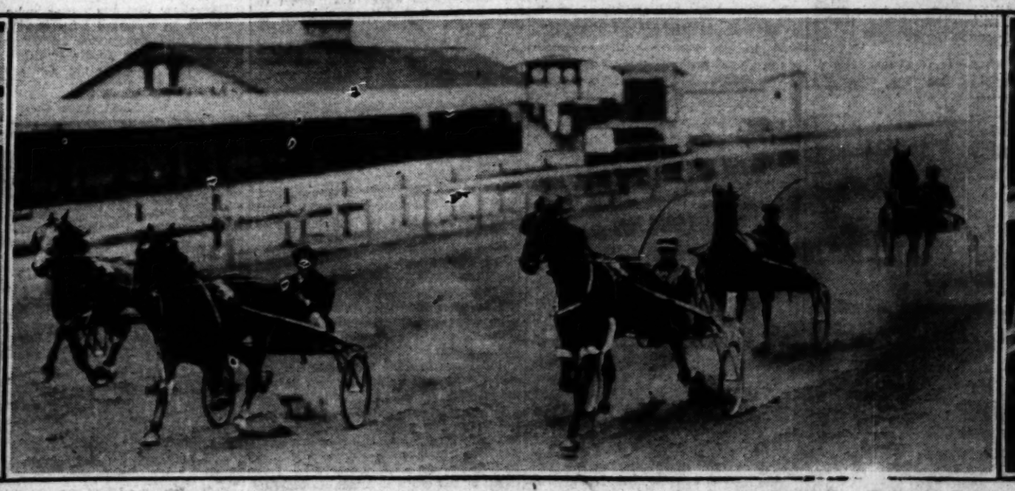
The finish of an unfinished speed event. Protector, driven by Tom Berry, trots across the line first in the first heat the $1,000 three year old trot at Aurora, before rain put a halt to the day's racing. Second to Protector is C[illegible] Hanover, which set the pace most of the way, with Stellate running third. The remaining two heats will be run today. [TRIBUNE Photos.]

Watching his teammates nail down a new record for him. Lefty Grove shows a tense interest in the Macks' base running against the Sox.

SECTION TWO
SPORTS
MARKETS
WANT ADS

Chicago Daily Tribune

THE WORLD'S GREATEST NEWSPAPER

The Tribune's Telephone Number Is
Superior 0100
Brighten Up Your Home with Attractive Furniture! See the Home Furnishings Want Ads!

THURSDAY, AUGUST 20, 1931.

* * * 21

SOX-CUBS GAME AWARDED TO COMISKEY PARK

GROVE SCORES 25TH VICTORY; A'S DEFEAT SOX, 4-2

SITE OF CHARITY CONTEST PICKED BY TOSS OF COIN

Take Ticket Orders Now for Sept. 9.

BY ARCH WARD.

Chicago's 100 per cent charity baseball game between the Cubs and Sox will be played at Comiskey park Sept. 9. The site of the contest was decided yesterday morning by the toss of a coin in the office of Commissioner Landis, under whose supervision the game will be played.

JUDGE LANDIS.

World series rules will prevail, with the exception of the ball. Championship competition provides that the American league ball will be used in the American league park and the National league ball on the National grounds. In this instance the American league ball will be used for the first four and a half innings and the National league ball for the last half of the game.

Entire proceeds of the game will be donated to Gov. Emmerson's fund for relief and unemployment, and will be disbursed by that commission. In the opinion of the city's sport leaders this will be the first time that 100 per cent of the receipts of a promotional enterprise has been turned over to charity.

Accept Ticket Orders Now.

Ticket applications may be forwarded to Comiskey park immediately. Regular prices will prevail. Many fans already have volunteered to pay in excess of the customary admission for box seats. Persons generously inclined may inclose a check for any amount they desire. They will be given choice locations. The boxes at Comiskey park accommodate six, eight, or ten persons. Fans who want to aid the charity fund by paying more than the regular price of $1.50 a chair should keep in mind that their check must exceed the cost of the total number of seats in the box. Individual seats will not be sold on the plus basis.

Orders also will be accepted for grandstand seats. These sell for $1 and are not reserved. Only a limited number will be disposed of in advance of the game.

There are nearly 51,000 seats in Comiskey park. Standing room brings the capacity to almost 60,000, according to Secretary Harry Grabiner.

Provide Second Date.

In the event of rain on Sept. 9 the game will be played on Sept. 24. This is an open date for the Cubs. The Sox are scheduled to play in St. Louis, but President William Harridge of the American league yesterday obtained consent of the Browns' management to postpone the opening of the St. Louis series one day. The Sox return from the east on Sept. 23.

Proceeds from ticket sales will not be refunded in case the clubs are rained out on both dates. It was the opinion yesterday of William Veeck, president of the Cubs, Mr. Grabiner, Commissioner Landis, and Mr. Harridge that the baseball fans of Chicago gladly would donate the price of their tickets in view of the charity which is to benefit from the game.

Contributions from radio listeners also will be solicited. Managers of the six stations who broadcast Chicago games will meet with Commissioner Landis today to discuss ways of arousing interest among the thousands of fans who get their baseball over the air. Suggestion has been made that each listener send 50 cents to his favorite station.

The pass gate will be closed for this game. Everybody will pay to get in.

LEFTY HANGS UP 16 IN ROW; TIES LEAGUE RECORD

He's Been Defeated Only Twice.

Cannon Fodder

PHILADELPHIA.	Ab	R	H	P	A
[illegible]					
Blue,1b	6	0	0	8	2
Sul'an,3b	4	0	0	1	2
R'eolds,cf	4	1	3	1	0
Fonseca,2f	4	1	2	1	0
F'rgill,rf	4	0	1	2	0
Kerr,ss	3	0	0	4	0
Cissell,ss	4	0	0	4	2
Grube,c	4	0	1	5	1
Faber,p	2	0	0	0	1
J.S.M'r,p	0	0	0	0	0
†W'lwood	0	0	0	0	0
	37	2	7	27	8

CHICAGO.	Ab	R	H	P	A
Blue,1b	4	0	0	8	2
Sul'an,3b	4	0	0	1	2
R'eolds,cf	4	1	3	1	0
Fonseca,2f	4	1	2	1	0
F'rgill,rf	4	0	1	2	0
Kerr,ss	3	0	0	4	0
Cissell,ss	4	0	0	4	2
Grube,c	4	0	1	5	1
Faber,p	2	0	0	0	1
J.S.M'r,p	0	0	0	0	0
†W'lwood	0	0	0	0	0
	33	2	7	27	8

Batted for Faber in 8th and Appleton for Kerr in 9th. †Ran for Foth.

[illegible]	021	000	010—4
[illegible]	000	000	002—2

Home-Faber [2], Blue, Bishop, Runs batted in—Bishop, Cramer, Fonseca, Cissell. 2. Two-base hit—Cramer. Three base hit—Fonseca. Stolen base—Fonseca. Left on bases—Philadelphia, 12; Chicago, 6. Bases on balls—Off Faber, 2; Grove, 5. Struck out—Faber, 2; Grove, 5. Hits—Faber, 12 in 8 innings; off Bishop—Faber [Foxx].

BY EDWARD BURNS.

Lefty Grove won his twenty-sixth game of the season yesterday for the Philadelphia Athletics' opener against the White Sox. Furthermore, the all-headed artist tied the American league record for consecutive victories, the day's 4 to 2 triumph being his sixteenth in a row.

There are nice statistics for Robert Moses Grove, but the figures of the game were more than the usual meat for Old Red Faber. Red pitched eight innings and during that time the Sox failed to make a run in his behalf. This brought the string of scoreless innings back of Red to a total of 11, which probably is another item, although misfortune of this sort is not listed in the tabulations of which squirrel food. When Red was out of the game the Sox hammered across two runs, but Jim S. Moore was the pitcher of record at the time.

Has Birthday Party.

Red's forty-third birthday is on Sunday, Sept. 6, and a movement is being started to have Red pitch that day and perhaps with the tail end Tigers for the fun to make a run for the old boy, just as a sort of memorial.

Red didn't have much to howl about yesterday, insofar as losing the game concerned, for it is not probable that Foxx had any idea of letting the White Sox break his string. Red's own shortcomings were responsible for the first two Philadelphia runs and the third marker was put on by Red when he hit Foxx with a pitched ball. A second error by Faber was a factor in the production of the A's final run in the eighth.

Grove took it easy until called upon to do some hearing down in the ninth. He then confined himself to five hits, and those by such batting stars as Faber and Cissell, who fanned twice each, and Jeffries, who is no batting behemoth, either. Grove had it in one.

It's Score Two in Second.

The A's made their first two runs in the second inning. Miller singled first on a hit off Kerr's glove. Bishop, swinging lustily, dribbled one down third and Faber couldn't hob it. He ran to the base line fast enough to capture it. Williams also dribbled down toward third and Red threw the ball into Williams' legs, causing it to bound into right field, Miller and

Continued on next page, column 7.]

THE GUMPS—BEG PARDON

I CAN EASY IT WOULD HAVE BEEN FOR HENRIETTA TO HAVE SAID THAT SIMPLE WORD— NO
WHEN TOM ASKED HER IF BIM GUMP HAD EVER KISSED HER—
IF SHE HAD— IT WOULD HAVE SAVED ALL THIS ARGUMENT—
THERE WOULD HAVE BEEN NO QUARREL—
BUT SHE WAS BULL HEADED ABOUT IT— AND TOM WAS TOO—
THE RESULT IS TWO PEOPLE ARE BROKEN HEARTED—
I ADMIT I'M CRAZY ABOUT HENRIETTA— AFTER ALL WHERE WOULD I FIND ANOTHER GIRL LIKE HER? BUT I'M NOT GOING TO BE A GOOF— I HUNG UP WHEN SHE CALLED ME ON THE PHONE— YES— I SAID— UNTIL SHE ANSWERED MY QUESTION— WE WERE THROUGH— AND I MEANT IT— I THOUGHT SHE WOULD CALL BACK BUT SHE HASN'T—
THE TELEPHONE— I'LL BET THAT'S HER NOW—
RING-G-G-!!!
IF IT IS— I'LL TALK TO HER THIS TIME— IT'S GETTING PRETTY LONESOME WITHOUT HER— AND IT'S JUST DAWNING ON ME HOW MUCH I REALLY LOVE HER—
HELLO— HELLO— HENRIETTA? IS THAT YOU— DEAREST?
HENRIETTA? IS THIS THE GLUE FACTORY? OH— BUNK— I'VE GOT THE WRONG NUMBER—

Cubs Beat Robins, 4-1; Then Lose to Vance in Second, 5-3

BY IRVING VAUGHAN.
[Chicago Tribune Press Service.]

Brooklyn, N. Y., Aug. 19.—The terrible Mr. Vance interceded today in behalf of the Robins, thus shattering plans made by the Cubs to again reveal their skill in double headers. The Chicagoans won the opening half easily enough, 4 to 1, behind the masterly southpawing of Jakie May. Then it became a matter of winning again or drifting back into third place and Vance brought about the latter alternative by defeating Guy Bush and associated Cubs, 5 to 3.

KIKI CUYLER.

One bit of honor the Chicagoans won without a struggle had to do with strikeouts. In the first game they looked at the speed balling of W. Austin Moore, who hadn't started a game for three years. That the rest did him some good was evidenced by the fact that he fanned nine while allowing only five hits, two of which were homers by Cuyler and Barton. Having seen Moore wield the strikeout ball effectively, Vance set out to surpass Moore's mark but he merely tied it.

Cub Rally Fails.

Bush, with whom it was a question of a thirteenth victory or a fifth defeat, threw in dazzling fashion in all except one inning. He was encouraged first by a one run lead and then by a two run lead, but as soon as he acquired the latter he folded up. Luck conspired against him in the sixth inning and three hits with two bases on balls gave the Robins four runs, which the Cubs never were able to retrieve. They were still trying in the ninth, assisted by Woody English's fourth safe hit off Vance, but were forced into failure with two runners still on base.

The Robins will have to look at another southpaw tomorrow. Les Sweetland is due to start. It was Hornsby's intention to use him today if May was a success, as he was, but Bush was named at the last minute so as to give him time to rest for the opening game in New York, where he hopes to start twice in four days. Uncle Robby's choice probably will be the first pitcher he sees tomorrow noon. Hollis Thurston, the former White Sox, wants the assignment.

FIRST GAME

The Cubs' first run in the first game was in the nature of a gift by Southern, the former Philly recently resurrected from the minors by Uncle Robby. The young man made a two base muff of Barton's high fly to start the second inning. Wilson walked and was forced by Grimm, putting Barton on third. Vin hustled home on Hartnett's fly to deep center. Then Bell singled to right but Grimm overran second base and the rally expired.

There were no complications involved in the scoring of the two Cub runs in the third. After May and Blair had succumbed to Moore's skill, English bounced a grounder to short. Wright picked it up and when about to throw let the ball fall over his shoulder. A moment later Cuyler took the heart out of Uncle Robby's 12,000 grandstand managers by hitting his home run into the lower deck of the new seats in left field.

Most of May's difficulties were con-

[Continued on next page, column 6]

Back to Third

CHICAGO.	Ab	R	H	P	A
Blair,2b	4	0	0	2	3
English,ss	4	1	0	1	2
Cuyler,cf	4	1	1	4	0
Barton,rf	4	2	1	4	0
Wilson,lf	3	0	1	4	0
Grimm,1b	3	0	1	5	0
Hartnett,c	3	0	0	7	0
Bell,3b	4	0	1	0	1
May,p	3	0	0	0	1
	32	4	5	27	7

BROOKLYN.	Ab	R	H	P	A
S'thern,cf	4	0	1	2	0
Bressler,lf	3	1	1	0	0
Herman,rf	3	0	0	2	1
Bissette,1b	4	0	1	8	0
Wright,ss	4	0	1	3	2
Finn,2b	4	0	1	2	6
Gilbert,3b	4	0	1	0	1
Lomb'di,c	3	0	0	10	0
Moore,p	3	0	1	0	1
	32	1	7	27	11

Chicago	012	000	001—4
Brooklyn	000	000	010—1

Errors—Wright, Southern. Runs batted in—Cuyler, 2; Barton, 1; Hartnett, 1; Herman. Two base hits—Grimm, Wilson. Three base hit—Bressler. Home runs—Cuyler, Barton. Double plays—Wright to Finn to Bissonette; Bell to Blair to Grimm; May to English to Grimm. Bases on balls—Moore, 3; May, 2. Struck out—Moore, 9; May, 5. Hit by pitcher—Moore [Hartnett].

SECOND GAME.

CHICAGO.	Ab	R	H	P	A
Blair,2b	4	0	0	0	0
English,ss	5	1	4	0	6
Cuyler,cf	3	1	0	3	0
Barton,rf	4	0	1	4	0
Wilson,lf	2	0	1	2	0
Grimm,1b	4	0	1	11	0
Hartnett,c	4	0	0	2	1
Bell,3b	4	1	2	2	1
Bush,p	3	0	0	0	2
*D.Taylor	1	0	1	0	0
	34	3	10	24	10

BROOKLYN.	Ab	R	H	P	A
Fred'lck,cf	4	0	0	2	0
O'Doul,lf	2	1	0	1	0
Herman,rf	4	2	2	0	0
Biss'tte,1b	4	1	2	7	0
Finn,2b	3	1	0	2	3
Gilbert,3b	4	0	1	0	1
Slade,ss	4	0	2	5	2
Lopez,c	4	0	0	10	2
Vance,p	3	0	0	0	2
	32	5	7	27	10

*Batted for Bush in ninth.

Chicago	100	001	001—3
Brooklyn	000	004	01*—5

Errors—Blair, Hemsley. Runs batted in—Wilson, 1; Grimm, 1; Bissonette, 1; Gilbert, 1; Slade, 3; English, 1. Stolen base—Herman. Sacrifice—Cuyler. Bases on balls—Vance, 5; Bush, 3. Struck out—Vance, 9; Bush, 2. Umpires—Stark, Klem, and Donnelly. Time of game—2:03.

HELEN MOODY IS 6-3, 6-0 VICTOR IN NATIONAL PLAY

Forest Hills, L. I., Aug. 20.—[Special.]—Some of the best work of the national championship tennis singles was provided this afternoon when Mrs. Helen Wills Moody, leading American contender, and Miss Joan Ridley of England clashed in the fight for the crown that now figuratively adorns the blonde head of Betty Nuthall.

Mrs. Moody disposed of the claims of her British rival in easy fashion, winning, 6-3, 6-0, but the contest furnished the gallery with an exhibition of skill it is not likely to forget soon. Miss Ridley, with her reputation as a slugger, was not able to outdrive Mrs. Moody, just as no other woman has in the last five years.

Helen Jacobs of Berkeley, Cal., one of the leading candidates for finalist honors, slipped into the quarter-final round between showers. With rain falling every now and then, Miss Jacobs whipped Virginia Hilleary of Philadelphia, 6-3, 6-3.

Marjorie Morrill of Dedham, Mass., second ranking player of the country, who was compelled to default to Alice Francis of Orange, N. J., after each had won a set in the singles yesterday, withdrew from the doubles today because her sprained back had failed to respond to treatment.

Major Leagues

NATIONAL LEAGUE.

	W.	L.	Pct.		W.	L.	Pct.
St. Louis	75	43	.636	Boston	55	50	.482
New York	64	50	.561	Pittsburgh	55	60	.478
CHICAGO	66	52	.559	Phila.	49	70	.412
Brooklyn	61	59	.508	Cincinnati	43	75	.364

YESTERDAY'S RESULTS.

Chicago	4-3;	Brooklyn	1-5
Philadelphia	3-4;	St. Louis	2-8
New York	6;	Cincinnati	5
Pittsburgh at Boston, rain.			

GAMES TODAY.

Chicago at Brooklyn. Cincinnati at N. Yk. Pittsb. at Boston [2]. St. Louis at Phila.

AMERICAN LEAGUE.

	W.	L.	Pct.		W.	L.	Pct.
Phil'phia	82	31	.726	St. Louis	49	65	.430
Wash'ton	70	45	.609	Boston	47	68	.409
New York	65	49	.570	CHICAGO	46	69	.400
Cleveland	55	59	.482	Detroit	44	72	.379

YESTERDAY'S RESULTS.

Philadelphia	4;	Chicago	2
St. Louis	7;	New York	3
Boston	9;	Detroit	8
Cleveland	10-10;	Washington	5-5

GAMES TODAY.

Philadelphia at Chgo. Boston at Detroit. N. York at St. Louis. Wash'ton at Cle'land.

Mr. Johnston, Himself, to See Garden's Little Fight Tonight

BY WESTBROOK PEGLER.
[Chicago Tribune Press Service.]

New York, Aug. 19.—The soulless Garden corporation, which has become a minor fight club, developing talent for James J. Johnston, the Chicago stadium, and other promoters, is conducting its first outdoor bout of the season tomorrow night, a ten round reunion of Jimmy McLarnin and Billy Petrolle.

JIMMY McLARNIN.

Mr. Johnston will be present at the Yankee stadium to scout the show and if one of the boys happens to show him anything, he will make him an offer to fight in the big time.

"It is in little clubs like the Garden that you will find the most promising fighters and drawing cards," Mr. Johnston states, "and I often go slumming, as it were, at the Garden shows. I sincerely hope the six hundred millionaires make a little money out of this production because the little clubs are the backbone of the business.

About Ready to Graduate.

"I have been hearing about McLarnin and Petrolle for some time now and it looks as though one or the other of these boys must be just about ready to graduate from the Garden to my club at Ebbets field. At any rate, you may say that I shall be present, because in my constant quest for the best talent I do not overlook any clubs, however obscure they may be."

Luis Angel Firpo experienced great embarrassment due to a similar conflict of thought one time when he went to Indianapolis to strike some buffets and bashes at an elderly brakeman in a tour which served as an example for Primo Carnera's profitable wanderings. Arriving in Indianapolis, Luis Angel was warned that the law there permitted boxing exhibitions but forbade brutality and a police official called on him in his hotel to say that he would be housed up for 30 days if the fight became brutal.

Luis Angel asked the visitor to define brutality and he said: "If you knock him down that will be brutal and I shall deem it my duty to take drastic steps."

Luis Angel therefore promised that the contest would be free of brutality, and all seemed serene when the same representative called on him in his dressing room just before the boxing exhibition.

"I forgot to warn you about something else," the officer said. "Under our boxing law here it is a very serious offense for a pugilist not to put forth his best efforts. I think you ought to know this."

Leaves Him on the Spot.

This confused Firpo, and even Prof. Will McCarney, who was managing his tour and exhuming defunct heavyweights for him along the line of march was unable to reconcile the gallant officer's two warnings.

Moreover, when Luis Angel got into the ring the elderly brakeman seemed determined to embarrass him. The first time Luis Angel made a pass at him he deliberately tried to fall down without being hit. With an apprehensive glance at the police official who was already up on the margin of the ring with his handcuffs glinting and his gallant corps of officers at his heels, Luis Angel grasped the brakeman and held him up, and then spent a couple of rounds avoiding the brakeman entirely, and again the police officer and his fearless followers mounted the step in Luis Angel's corner.

"Remember what I said about not putting forth your best efforts!" he hissed into Prof. McCarney's blanched ear. "I trust you will not make it necessary for me to take stern measures."

"Well," said the professor, "I can see that you are a practical man. I do not happen to hold anything in my clothes, but why don't you and your gallant officers go raid a place and I will guarantee that this brakeman will faint from overexcitement. If a man faints that is not brutal, is it? And I will see you at the hotel afterwards."

Prof. McCarney states that the official and his officers received a sudden call to arrest a desperado for parking near a hydrant during the next round. Luis Angel, perceiving that the brakeman was about to faint, attempted to fan him with his right and accidentally grazed his chin, whereupon the brakeman passed out quietly and without brutality.

The professor adds that owing to a confusion of plans, a friend of his brought his bags down to the railroad station, so he forgot to return to the hotel and meet that practical man, the officer of police.

[Copyright: 1931: By The Chicago Tribune.]

Dempsey Wins Comeback Bout by K. O. in 2d

Reno, Nev., Aug. 19.—(AP)—Jack Dempsey, returning to the boxing arena after an absence of four years, knocked out Jack Beasley of Oakland, Cal., in the second round of their four round exhibition bout here tonight.

BURNING BLAZE ROMPS IN AGAIN, 6 LENGTHS AHEAD

BY FRENCH LANE.

It looks more and more as if the champion 2 year old of the year is Burning Blaze, which races for Dick and Pat Nash of Chicago.

Carrying 123 pounds, racing wide all the way, and coming home as his jockey, Willie Fronk, pleased, six lengths in front, he won the Lincoln purse for 2 year olds at Hawthorne yesterday. It was a warmup for the $10,000 Hawthorne Juvenile handicap to be run on Saturday afternoon.

Cold Check, one of the fleetest from old Kentucky, was second. Frederick, one of the most fashionable and most powerful juveniles in Johnny Schorr's barn, was third.

Hygro's Time Better.

Burning Blaze ran his six furlongs in 1:12 4-5. It is the same distance as the Hawthorne Juvenile stakes. Hygro, a son of Epinard and considered by many to be the most dangerous rival Burning Blaze will face in the $10,000 stake, ran the same route in 1:11 4-5 on Tuesday as he won a race at Hawthorne.

This is, indeed, a difficult problem for the handicappers to solve. Does time mean so much? Will Hygro beat Burning Blaze a full second when they meet on Saturday? Well, we shall see.

It was the first start Burning Blaze has made since he beat all the leading 3 year olds in the country in the Post and Paddock stakes at Arlington Park.

Frederick Starts Slowly.

Frederick, which had considerable backing despite the big reputation of Burning Blaze, which had a pull in the weights of 13 pounds, had an alibi for the beating he took. He was away slowly and lost some ground right at the beginning, but he didn't lose any more ground than Burning Blaze did when he raced on the outside all the way.

Judge Primrose jumped into the lead at the start, but halfway down the backstretch Frederick had recovered from his slow start and had raced to the lead. Cold Check was third and Burning Blaze was fourth and going so wide it looked as if he didn't have a chance.

But Burning Blaze must have been playing with those ahead of him. He started to run on the turn and he didn't stop until his nose was showing in front soon after he had straightened out for the run home.

He went by like a high powered motor and pulled on away from his rivals from there home. In the mutuels Burning Blaze paid $3.90 to win, $3.10 to place, and $2.20 to show.

[Copyright: 1931: By The Chicago Tribune.]

RECORDING YESTERDAY'S SPORTS FOR THE BUSY READER

Helen Wills Moody continues her winning ways. Here she is driving out a victory in the national tennis tournament at Forest Hills, where she won her third match yesterday. [Acme Photo.]

It's all settled. William Veeck (left), president of Cubs, shakes hands with Harry Grabiner, White Sox secretary, after toss of coin by Commissioner Landis picked Comiskey park as site of charity game.

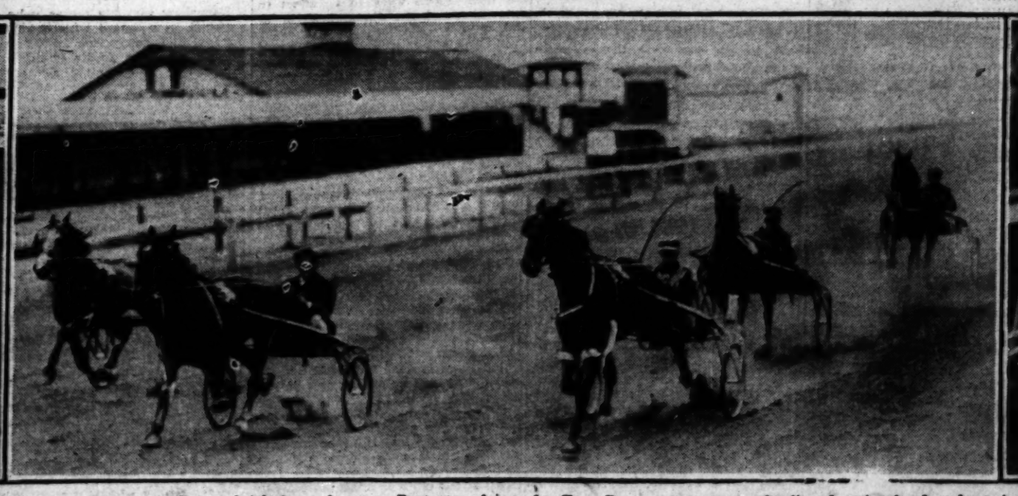

The finish of an unfinished speed event. Protector, driven by Tom Berry, trots across the line first in the first heat the $1,000 three year old trot at Aurora, before rain put a halt to the day's racing. Second to Protector is C[illegible] Hanover, which set the pace most of the way, with Stellate running third. The remaining two heats will be run today. [TRIBUNE Photos.]

Watching his teammates nail down a new record for him. Lefty Grove shows a tense interest in the Macks' base running against the Sox.

SHOWERS STOP GRAND CIRCUIT RACE PROGRAM

Protector Wins First Heat of Aurora Feature.

Rain stopped the Grand Circuit races at Exposition Park, Aurora, yesterday after a heat had been run in each of the first three races. The remainder of the program was put off until today.

Calumet Butler, winner of the $50,000 Hambletonian stake at Goshen, N. Y., last week, and favorite in the Hotel Baker purse, the feature of yesterday's card, did not start.

Charlotte Hanover, which was expected to challenge his claim to the juvenile championship, was unable to beat the brown colt Protector, though she set the pace most of the way. Protector went the heat in 2:07½.

In the classified trot for 3 year olds Senator Madden took the first heat in 2:06¼ from the filly Petulance without a great deal of trouble. Calumet Cheater took the only heat in the 2 year old pace from Flo Hearly after the filly had led almost to the wire.

The fastest race of the meeting will be run today when the three great pacers, Kinney Direct, 1:59¾, Winnepeg, 1:57¾, and Calumet Adam, 1:59¾, meet in the 2:06 pace. Calumet Adam has won four races this year, but has had the advantage of 40 to 80 feet penalties over Winnepeg and Kenny Direct.

CLASSIFIED TROT. PURSE $500 (UNFINISHED):

Senator Madden, b. c. by The Senator-Dan by Madden (Palin).....1
Petulance, b. f. (Sturgeon).....2
Calumet Anne, r. f. (Daniel).....3
Hollycrest Lexington, b. g. (D. Parshall)..4
Chevalier, b. g. (Parker).....5
Expectation, b. c. (G. White).....6
Master Hanover, br. m. (Berry).....7
Peter Elcuy, b. c. (Loomis).....8
Time, 2:08¾.

THREE YEAR OLD TROT, STAKE $1,000 (UNFINISHED):

Protector, br. c. by Peter Volo-Margaret Aron, by Guy Axworthy (W. Caton).....1
Charlotte Hanover, b. f. (Berry).....2
Stellate, b. c. (Parker).....3
Direct, b. c. (Kenney).....4
Calumet Boston, b. c. (Daniel).....5
Senator Locke, g. (Palin).....6
Time, 2:07¾.

TWO YEAR OLD PACE, STAKE $1,000 (UNFINISHED):

Calumet Chester, br. c. by Truax-Ross Brooks, by Justice Brooks (Berry).....1
Flo Hearnley, g. f. (Kearnley).....2
Miss I. Twin b. c. (D. Parshall).....3
Perry Scott, ch. c. (Sturgeon).....4
Tuxex, b. c. (Parker).....5
Time, 2:08¾.

Curacao Wins $3,150 Stake at Saratoga

Saratoga Springs, N. Y., Aug. 19.—(Special.)—The Greentree stable of Mrs. Payne Whitney accounted for another stake when her Curacao, a son of Dominant from Maracaibo, came from behind to win the 18th running of the Grab Bag handicap, at 6 furlongs, today.

It was one of the best fields that has come out for the Grab Bag in recent years and saw the Oak Ridge stable's Larranaga get second, a length and a half back of the winner and two lengths before the Rancocas stable's Despoli.

The Order of Finish.

While the Rancocas stable horses are barred from overnight events, they are not prevented from starting in stakes. After the placed horses the order of finish was Makalu, Prince Hotspur, Irene's Bob, Pompeus, Try Some, Sunmelius and Capacity.

Curacao was piloted by L. [Pony] McAtee and earned $3,150. He finished the route in 1:13.

Curacao ran and won under 114 pounds and was as good as 16 to 5 in the betting. The favorite at 13 to 5, albeit a receding one, was Larranaga, which got in with the light impost of 112 pounds.

Remember Defeat of Mexico.

The colt was highly fancied because of his victory over Mexico. Shifts in weight have been stopping many of the 2 year olds this year and as a consequence this angle is being closely watched. Irene's Bob, a double stake winner and winner of the Flash here on the opening day, was in this afternoon with top weight of 126 pounds and it stopped him at the 16th pole after he had looked like a winner.

CONSENSUS
Daily Racing Form Selections

HAWTHORNE.

1—Elkhart, Prince Volta, Night Vintage.
2—DICK MORRIS, Mardie, Sun Mask.
3—Plumage, Conscience, Lady Ebony.
4—Cheers, Panay Walker, Weideen.
5—Montanare, Prince Tokalon, Port o' Play.
6—Wirt G. Bowman, Delmonico, Annan.
7—Wireless, Fortune's Favorite, Royal Charge.
8—Gormond, Seralevo, Sam Pass.

SARATOGA.

1—Pompeia, Dark Thorn, Chu Chu.
2—Comstockery, Pokey Joe, Dark Magna.
3—Backrammon, Private Bird, Priory.
4—CURATE, Reveille Boy, Ironclad.
5—Sergt. Donaldson, Mild, Morshion.
6—Yillon, Steponit, Tug o' War.

SARATOGA RESULTS.

FIRST RACE—Purse $1,000, claiming, 3 year olds and up. Wilson mile:
Tommy Lad, 112 (James).... 4-1 8-5 4-5
Bob Kernan, 106 (Ellis)..... 6-5 3-5
Cockrill, 105 (Smith)..... 5-2
Time, 1:41. Brookside, Gay Colors, Fly Guy, Bachelire, Dawdle, Skid, Sun Friar, Gold Star, and El Cidio ran.

SECOND RACE—Purse $1,200, steeplechase, 4 year olds and up, about 2 miles:
Jockie, 143 (Parke)..... 3-1 1-1 1-2
Abdul H., 140 (Hall)..... 2-1 2-5
Joshua, 132 (Cooper)..... 8-5
Time, 4:17. *San Eclipse and *Iollan ran. †Fell.

THIRD RACE—Purse $4,000, Grab Bag handicap, 3 year olds, 6 furlongs:
Curacao, 114 (McAtee)..... 16-5 2-5 7-10
Larranaga, 112 (Wallis)..... 4-5 3-5
Despoli, 112 (Smith)..... 2-5
Time, :24. Prince Hotspur, Irene's Bob, Capacity, Pompeius, Makalu, Try Some, and Sun Morion ran.

FOURTH RACE—Purse $1,200, added handicap, 3 year olds and up, Wilson mile:
Tommy Heath, 118 (Malley)..... 2-1 3-5 1-5
Mountain Elk, 100 (Callahan)..... 7-1 2-1
Hillsborough, 100 (Renick)..... 3-1
Time, 1:39 3-5. Sunvir, †A la Carte, †Polydorus ran. †Trainer C. Buxton entry.

FIFTH RACE—Purse $1,000, allowances, 3 year olds and up, 7 furlongs:
Merits, 115 (Renick)..... 9-10 1-3 Out
Harvey's Youth, 109 (Remillard)..... 6-1 1-1
Waterway, 108 (James)..... 20-1
Time, 1:26 2-5. Rollin', In What Have You, Double Play, and Sir Johnson ran.

SIXTH RACE—Purse $1,000, claiming, 2 year olds, 5½ furlongs:
Mrs. 104 (Nertney)..... 8-1 2-1 4-5
Stimulation, 119 (Pierce)..... 8-1 4-5
Twisted Threads, 114 (Malley)..... 8-5
Time, 1:06. Princess Crusader, †Shout, Flaming Flame, Sour Hit, Ethel Imagine, Common, Phantom Rock, White Blossom, Tech Brine, †Slam Bang, Elsanore, Linguist, and Liner of Fire.
†Trainer J. Fitzsimmons entry.
‡Mrs. C. Oliver Iselin entry.

SMITTY—CUT PRICES

HAWTHORNE FORM CHART

FIRST RACE—Six furlongs. Purse $1,200. Two year old maidens. Net value to winner, $850; second, $200; third, $100; fourth, $50.

Horse and Jockey—	Wt	PP	St	¼	½	Str	Fin	Owner	Eq odds
RED DIAMOND [L.Schaefer]	112	5	2	2½	1h	14	11	MeadowbrookFm.	2.50-1
LAPIDARY [C.Landolt]	112	3	3	3h	2½	2½	2½	E.C.Brian	28.40-1
DIS DAT [O.Laidley]	112	6	4	5½	5½	5½	3nk	FrenchLickStable	9.85-1
CHEPERA [R.Jones]	112	10	5	4h	4h	4h	4½	J.W.Marchbank	1.00-1
CAMP DOUGLAS [F.Halbert]	112	12	7	6h	6h	6h	5h	J.J.Couchlin	81.60-1
TONIGHT [P.Gross]	112	7	6	7h	7h	7h	6h	J.T.Looney	17.10-1
ZODE [C.Callahan]	112	1	12	7h	7h	7h	7h	AudleyFarm	11.00-1
WOOD HONEY [R.Watson]	112	4	11	11h	10½	9½	8h	Ridyrill&Lewis	*27.20-1
RUSSCENES [J.Dilley]	112	9	8	8h	8h	8h	9½	G.Watkins	*27.20-1
QUAKER WAYS [L.Cunningham]	112	8	9	9½	9h	10h	10h	H.Weis	58.20-1
GAERIE [J.McCoy]	112	11	10	10h	11h	11h	11h	T.Downs	*27.20-1
MANKIN [J.Smith]	112	2	6	12	12	12	12	R.C.Thatcher	166.80-1

*Field. Time, :24 2-5, :49 1-5, 1:14 2-5. Two dollar mutuels paid: Red Diamond, $7.72 straight, $3.92 place, $3.38 show; Lapidary, $22.06 place, 30.70 show; Dis Dat, $5.38 show. Winner trained by W. B. Finnegan. Start good. Won driving; place same. Went to post at 2:15½. At post 3½ minutes.

RED DIAMOND showed speed from the start and, holding on well in the final drive, lasted to win. LAPIDARY raced well throughout and finished with courage. DIS DAT was going well at the end. CHEPERA raced on the outside and could never get to the leaders. TONIGHT was caught in close quarters when racing well on the far turn. CAMP DOUGLAS tired after running a good half. ZODE broke slowly.

SECOND RACE—One and one-eighth miles. Purse $1,300. Claiming. Four year olds and up. Net value to winner, $900; second, $250; third, $100; fourth, $50.

Horse and Jockey—	Wt	PP	St	¼	½	Str	Fin	Owner	Eq odds
GOLD MINT [F.Hanford]	105	7	3	3h	3h	2h	1h	Mrs.Pollard	16.70-1
ANNAN [L.Cunningham]	107	10	6	1h	1h	1h	2½	C.E.Davison	1.50-1
STOP GAP [C.Corbett]	104	9	5	2h	2½	3½	3h	O.W.Lehmann	2.90-1
SAM PASS [Q.Hilton]	107	11	10	5h	5h	4h	4h	Mrs.J.Hitch	23.90-1
ELLEN N. [C.Roderick]	101	2	9	6h	6½	5h	5½	J.W.McFadden	8.01-1
EVERGR'N QUEEN [Schutte]	107	3	8	11½	10h	6h	6½	H.Weis	33.07-1
FLO O'NEILL [E.McLaughlin]	109	8	7	7h	8h	8h	7h	J.F.O'Neill	58.20-1
STICK AROUND [A.Dickey]	106	6	12	8h	9h	9h	8h	Mrs.B.Evans	38.50-1
WAR TIME [F.C.Smith]	103	5	9	10½	11h	9½	9h	J.H.Manheimer	3.10-1
THEORIST JANE [C.Nelson]	104	4	11	9h	12	11½	10½	LaraarStable	11.80-1
CLOVER CLUB [F.Ward]	104	11	4	12	11h	12	11½	F.Swain	*23.07-1
KING LEHR [R.West]	104	1	2	4h	2h	10h	12	Dattner&Lark	*23.07-1

*Field. Time, :24 2-5, :49 1-5, 1:14 2-5, 1:40 1-5, 1:54. Two dollar mutuels paid: Gold Mint, $35.48 straight, $10.80 place, $6.96 show; Annan, $4.00 place, $3.28 show; Stop Gap, $6.28 show. Winner trained by F. Pollard. Start good. Won driving; place same. Went to post at 2:47. At post 1½ minute.

GOLD MINT, always close up, headed ANNAN in the stretch and, racing well to the finish, scored under mild urging. ANNAN set the pace under slight restraint, but could no more than equal the speed of the winner. STOP GAP, well left and was racing strongly when he met with interference in the stretch. SAM PASS showed a creditable effort. WAR TIME caught in close quarters after the start. would have done better with steadier handling.

THIRD RACE—Six and one-half furlongs. Purse $1,200. Claiming. Three year olds and up. Net value to winner, $850; second, $200; third, $100; fourth, $50.

Horse and Jockey—	Wt	PP	St	¼	½	Str	Fin	Owner	Eq odds
STOCK MARKET [D.Trivett]	111	8	1	1h	1h	1h	1½	J.W.Parish	5.10-1
FRENCH LASS [EMMcLahin]	107	7	3	2h	1½	2½	2½	H.C.Hatch	17.70-1
LADY CAPULET [C.Callahan]	107	2	2	3h	4½	3½	3h	CCallahanSta.	17.70-1
BROAD MEADOWS [J.Smith]	118	4	5	4h	5h	4½	4h	E.R.Bradley	6.84-1
NELLIE CUSTIS [F.C.Smith]	103	3	8	7h	7h	6½	5h	SuperiorStable	7.05-1
LAWYER [H.Hunsinger]	112	6	6	5h	3h	3h	6h	E.J.Kent	60.77-1
ANDROMEDA [L.Cunningham]	109	9	4	8h	8h	8h	7h	C.E.Davison	62.82-1
THE OKAH [A.Richard]	111	5	3	3h	6½	7h	8h	Mrs.S.Murray	47.10-1
COG AIR [B.Hanford]	111	10	9	9h	9h	9h	9h	M.H.Butterfield	13.35-1

Time, :24, :48, 1:13, 1:19 2-5. Two dollar mutuels paid: Stock Market, $12.22 straight, $3.90 place, $2.94 show. French Lass, $2.86 place, $2.52 show; Lady Capulet, $4.30 show. Winner trained by W. Crump. Start good. Won easily; place driving. Went to post at 3:18. At post 2 minutes.

STOCK MARKET followed the pace closely under mild restraint and, forging to the front in the stretch, held away to the finish to win easily. FRENCH LASS was used up forcing the early pace and had little left with which to withstand the challenge of the winner. LADY CAPULET showed gamely on the inside. BROAD MEADOWS was outrun all the way. LAWYER tired after showing early speed. NELLIE CUSTIS was never dangerous.

FOURTH RACE—Six furlongs. Purse $1,400. Allowances. Two year olds. Net value to winner, $950; second, $250; third, $150; fourth, $50.

Horse and Jockey—	Wt	PP	St	¼	½	Str	Fin	Owner	Eq odds
BURNING BLAZE [W.Fronk]	112	4	4	4h	3h	1½	1h	ValleyLakeStable	.95-1
COLD CHECK [C.Corbett]	120	2	3	2h	4½	4h	2nk	J.W.Parrish	4.06-1
FREDERICK [J.McCoy]	110	1	6	1h	1h	2h	3h	J.F.Schorr	2.34-1
JUDGE PRIMROSE [L.Schutte]	103	3	5	6	6	4h	4nk	OaklandFarm	39.40-1
JUDGE PRIMROSE [L.Cham]	108	4	1	2½	2h	3h	5½	OaklandFarm	26.48-1
†NAVY GIRL [C.Callahan]	108	5	2	5h	5h	5h	6	AudleyFarm	39.40-1

†Audley farm entry. Time, :23 4-5, :47 3-5, 1:12 4-5. Two dollar mutuels paid: Burning Blaze, $3.60 straight; Cold Check, $3.48 place, $2.60 show; Frederick, $2.14 show. Winner trained by J. B. Partridge. Start good for all but Frederick. Won easily; place driving. Went to post at 3:49. At post 1 minute.

BURNING BLAZE raced on the outside the way but came strongly to take command after entering the stretch and drew away in the last furlong. COLD CHECK raced gamely to the end and caught FREDERICK in the last stride. FREDERICK was out badly and, used up dashing to the front on the inside in the first quarter, met with no opposition from JUDGE PRIMROSE in the stretch and was tiring at the finish. MISS HOPTOWN was going well at the end. JUDGE PRIMROSE showed good speed for five furlongs, then tired.

FIFTH RACE—One and one-sixteenth miles. Purse $1,800. Allowances. Three year olds and up. Net value to winner, $1,300; second, $300; third, $150; fourth, $50.

Horse and Jockey—	Wt	PP	St	¼	½	Str	Fin	Owner	Eq odds
BATTLESHIP [L.Schaefer]	111	5	4	3h	3h	1h	1½	W.J.Salmon	3.90-1
MY DANDY [H.Schutte]	108	2	2	1½	1h	2½	2½	WC&EWReichert	12.25-1
KINCSEN [C.Corbett]	104	1	1	2h	2½	3h	3h	P.J.Carreaud	1.85-1
KARL EITEL [J.McCoy]	108	3	3	4h	4h	4h	4h	J.J.Coughlin	7.45-1
BURNING UP [R.Jones]	104	5	5	5h	5h	5	5	Mrs.E.Denemark	10.18-1

Time, :24, :47 4-5, 1:12 4-5, 1:38 1-5, 1:45. Two dollar mutuels paid: Battleship, $9.02 straight, $6.04 place, $4.22 show; My Dandy, $11.28 place, $5.46 show; Kincsen, $3.40 show. Winner trained by J. Carreaud. Start good. Won ridden out; place driving. Went to post at 4:20. At post 1½ minutes.

BATTLESHIP moved up strongly approaching the stretch turn and headed MY DANDY when ridden out in the stretch, but tired in the final furlong and lost his advantage. MY DANDY set the early pace and, holding on well after being passed, raced gamely to the end. KINCSEN was running well when she met with interference on the far turn, but responded when ridden out in the stretch. KARL EITEL was used up closing strides. BURNING UP seems to be off form and was never dangerous.

SIXTH RACE—One and one-sixteenth miles. Purse $1,300. Claiming. Three year olds. Net value to winner, $900; second, $250; third, $100; fourth, $50.

Horse and Jockey—	Wt	PP	St	¼	½	Str	Fin	Owner	Eq odds
WRIGLEY FIELD [R.Jones]	107	11	4	1h	1h	1h	1h	J.Roberts	6.93-1
PLUTARCH [T.Roderick]	98	4	12	12	8h	3h	2½	J.Heelan	20.00-1
OUTCRY [J.McCoy]	112	6	1	2h	2½	2h	3h	Mrs.H.Riser	4.55-1
MUSKODAY [C.Corbett]	105	6	8	3h	3h	4h	4½	Mrs.E.Jackson	7.44-1
CHILLY FLIGHT [A.Dickey]	106	3	7	9½	10h	5h	5½	JonesStockFarm	12.02-1
ENGLEWOOD [L.Schutte]	107	10	5	4h	4h	6h	6h	Mrs.C.Hunt	8.01-1
FLAGG PORTER [C.H.Martin]	101	2	2	8h	9h	9½	7h	Mrs.H.Johnson	*9.01-1
DRASTIC CELT [B.Hanford]	105	1	1	7h	7h	8h	8h	M.E.Casey	*9.01-1
INHERITOR [G.Riley]	112	5	3	5h	6h	7h	9½	W.F.Lehmann	7.81-1
SENTRY [L.Cunningham]	100	8	9	11½	12	10h	10h	SuperiorStable	64.30-1
DUSKY BOY [L.Cunninham]	105	9	10	10½	11h	12	11h	G.Mann	6.39-1
TEA GREEN [H.Schutte]	103	7	8	5½	5½	11h	12	S.J.Kelly	9.01-1

*Field. Time, :24, :48, 1:13 3-5, 1:39 2-5, 1:46 3-5. Two dollar mutuels paid: Wrigley Field, $5.06 straight, $3.04 place, $2.60 show; Plutarch, $21.06 place, $13.14 show; Outcry, $4.86 show. Winner trained by H. Roberts. Start good. Won easily; place driving. Went to post at 4:50. At post ¾ minute.

WRIGLEY FIELD crossed over to the rail to take a good lead soon after the start and, drawing into a good lead after racing OUTCRY into submission, won by a wide margin. PLUTARCH, outran for half the distance, moved up strongly on the outside approaching the stretch turn and, finally tiring, was easily headed. OUTCRY displayed fine early speed and held on fairly well. MUSKODAY, loomed up dangerous at the stretch turn, but hung in the final drive. ENGLEWOOD was outrun all the way.

SEVENTH RACE—One and one-sixteenth miles. Purse $1,300. Claiming. Four year olds and up. Net value to winner, $900; second, $250; third, $100; fourth, $50.

Horse and Jockey—	Wt	PP	St	¼	½	Str	Fin	Owner	Eq odds
THE SOUTHERNER [V.Smith]	118	1	2	1h	1h	1h	1½	E.Haughton	10.55-1
BRUSH [H.Schutte]	107	2	6	5h	3h	3h	2½	Bidwill&Lewis	7.06-1
PUNISHMENT [L.Cunningham]	111	4	5	3h	5h	5h	3nk	D.P.Venziano	9.14-1
SEARINGTON [C.Corbett]	107	10	9	9h	8h	8h	5h	J.Coffey	6.00-1
BEARCRY [R.Jones]	105	3	1	2h	2h	2h	4h	NuzumiBros.	8.83-1
MAECENAS [T.Roderick]	97	5	3	1h	1h	1h	6h	MissB.Hart	24.26-1
GRAYDALE [D.Cox]	101	7	10	10	6h	8h	7½	O.L.Foster	7.41-1
SANTA SOPHIA [EMMcLahin]	97	8	7	7½	9h	7h	8h	G.H.Neal	2.85-1
PETER [F.C.Smith]	103	6	4	3h	7½	9h	9h	SuperiorStable	43.75-1
LILLIAN T. [A.Richard]	110	9	8	6h	10	10	10	LoneStarStable	12.01-1

Time, :24, :48 4-5, 1:14, 1:40, 1:53 4-5. Two dollar mutuels paid: The Southerner, $22.02 straight, $12.62 place, $8.28 show; Brush, $7.86 place, $5.58 show; Punishment, $5.84 show. Winner trained by E. Haughton. Start good. Won easily; place driving. Went to post at 5:22. At post 1 minute.

THE SOUTHERNER, showing improvement, was close to the leaders at all times and moved to the front in the stretch run to score an easy win. BRUSH stared a game finish to best the others. PUNISHMENT might have been dangerous but for bearing out in the stretch. SEARINGTON was in trouble early. BEARCRY weakened after taking a short lead on the stretch turn. MAECENAS had early speed and held on fairly well. GRAYDALE was on the outside on the final turn. SANTA SOPHIA, weakly ridden, was in trouble continually and had no chance. LILLIAN T. could not keep up, met with interference, and can do much better. PETER quit.

SARATOGA ENTRIES.

FIRST RACE—Purse $1,000, claiming two year olds, 5½ furlongs:

Saxon Lady	110	Mar Sweep	105
Austere	110	Picture Frame	110
Darn Thorn	110	Chu Chu	110
Slipper	110	Sea Haint	110
Zosara	110	†Pompeia	103
†Dolly Dee	100	St. Mica	110
*Maura Mc	100	*Diggins	105
Step Sis	110	*Oil Queen	100
Tulane Lass	105	Shabby Shoes	105
Shoo	105	Lucky Polly	105
*Marlene	100		

SECOND RACE—Purse $1,200, steeplechase, three year olds and up, about two miles:

Winard	143	Dark Magne	143
Comstockery	143	†Cantilever	133
Pokey Joe	143	Green Cheese	143
Snicker Snee	133	*Outlaw	138
†Glass Book	130		

THIRD RACE—Purse $1,000, conditions, three year olds. Wilson mile:

Backrammon	114	Finalist	108
Priory	108	Private Bird	108
Launcelot	103		

FOURTH RACE—Purse $2,500, added handicap, three year olds and up. 1 1-16 miles:

Valenciennes	105	Ironclad	97
Sidney Grant	100	Reveille Boy	114
Curate	111	Jim Dandy	105
Tancred	100		

FIFTH RACE—Purse $1,000, claiming, three year olds and up, six furlongs:

Carthusian	110	Sonnelli	115
Black Tyrone	115	Emmax	103
Make Haste	113	Dress Ship	114
Serg't Donaldson	112	Single Star	110
Weatherproof	102	Highwood	110
Mild	105	Stand By	102
*Morshion	100	Inferno Lad	110

SIXTH RACE—Purse $1,000, conditions, two year olds, 5½ furlongs:

Short Approach	117	Tug O'War	117
Master Singer	117	Footnad	117
Gray Duck	117	Stronoit	117
Hion	117	Happy Warrior	117
Gusto	117	Tirine	117
Consummation	117	Baal	117
Blue Arab	117	Polyeron	117
Easy Swing	117	Sang Lark	114
Gallonalong	117	Sand Wreck	114

*Five pounds claimed. †Seven pounds claimed. ‡Ten pounds claimed.
Weather cloudy; track good.

START GRID PRACTICE.

Football practice for the Berwyn Parrots middleweights eleven will start Sunday morning at Berwyn park.

Joe Leiter's Stable to Be Here Monday

Saratoga evidently is the only track in New York at which Joe Leiter cares to race his horses. He notified C. Bruce Head, general manager at Lincoln Fields yesterday, that his band of 20 racers would arrive at Lincoln Fields on Monday for the season. Fred Burton of Chicago is also shipping his Everglade stable horses from Saratoga to Lincoln Fields.

Jockey Frank Chiavetta suffered a badly wrenched arm when he was thrown from a 2 year old which he was galloping in a training drill at Lincoln Fields yesterday morning.

Our Fancy and Grand Champion, owned by the veteran Kentucky turfman, Rome Respass, were unloaded at Hawthorne yesterday morning. They were shipped here for the Hawthorne Juvenile handicap, to be run Saturday.

The $5,000 added Great Lakes handicap, which is also to be run on Saturday, will attract a high class field, including Plucky Play, Spanish Play, Battleship, Chief John, My Dandy, Paul Bunyan, The Nut, Minotaur, and five or six others. The race is at a mile and a sixteenth.

Jack Howard performs many turf miracles, but could not make the mare, Kinscen, win for him a few hours after he bought her from Eddie Haughton yesterday. She wound up third, beaten by Battleship and My Dandy, after all of Howard's followers had wagered on her.

TRIOLO, PROTEGE OF MANDELL, TO SEEK A. A. U. TITLE

A protégé of Sammy Mandell, former lightweight boxing champion, is expected to be a contender for the middleweight title in the annual Central A. A. U. outdoor boxing championships at Northwest stadium, Irving Park boulevard and Milwaukee avenue, starting next Tuesday night and ending Thursday.

He is Mike Triolo, an Italian boy representing Brown's gymnasium. Mike is a good boxer and puncher and Mandell believes he will go far if he decides to enter the professional ranks.

MORGAN, DAVIS GAIN IN BIG SIX BAT MARATHON

Dick Morgan of Cleveland and Virgil Davis, Phillies catcher, swung the big bats of baseball's honored group yesterday. Morgan got three hits to add one point to his batting average, while Davis got four in two games to send his average bounding four points. Babe Ruth failed to get a hit off Wally Stewart at St. Louis, while Chuck Klein also went hitless in the Phillies' doubleheader with the Cards.

Chicago Casters Compete Today in National Tourney

BY BOB BECKER.

Chicagoland sends several champions and a number of other outstanding fly and bait casters into the national casting tournament, which opens this morning in Washington park.

The tournament lasts four days, with the concluding event, the dry fly, unknown distance, scheduled for next Sunday afternoon. The public is invited to the contests, which will be held both mornings and afternoons.

One has only to glance at the records and names involved in the recent seventh annual state tournament of the Chicago casting clubs to get an idea of the skill of many local casters who will be tossing lures at the targets this week in an effort to keep some of the championships in this city.

In the state event Howard Chatt of Chicago broke two records and won the all around championship. Chatt has entered the national championships, and eastern and western casters will have to be at their best to beat this local expert, one of the greatest that the game has ever produced, if they expect to get in the money.

In the ⅝ of an ounce distance event during the state championship Chatt averaged 305 feet in his casts and shot a long cast of 328 feet.

E. L. Sutter, Edward Davis, and F. R. Steel may be mentioned among the other local casters who, during the last few years, have been making the fly casters hustle. All in all, Chicago entries are bound to make real contests of any events in which they are entered.

Judging from the increased interest which Chicagoans are taking in the sport of tournament casting and the number of young men who are taking it up, the several casting clubs in the city are proving to be splendid training grounds for the development of outstanding casters.

All of the clubs in Washington, Lincoln and Garfield parks are open to the public and free instructions are gladly given to visitors who wish to use a rod and reel more expertly.

NORTHWESTERN REPORTS HEAVY GRID SEAT SALE

Northwestern university's football ticket sale, which opened Saturday, Aug. 15, has met with the expected rushing mail order business. The sale for the first two days exceeded that of last year and Max Hayford, ticket manager, expects the total sale to jump considerably ahead of the 1930 season. Season tickets have been on sale since June. The demand for these tickets is more than keeping pace with the 1930 sale. Purchasers of season tickets also have the privilege of including the Notre Dame game to be played at Soldiers' field.

FREEMAN WINS DENTAL SOCIETY GOLF TOURNEY

C. B. Freeman scored a 90 to win low gross in the annual golf tournament of the Fox River Dental association yesterday at St. Andrews Country club. A. L. Roberts was second with 93.

A score of 91—21—70 gave Ray Miller first low net, while one stroke behind him was W. H. Roth, who scored 91—20—71. J. M. Williams won third prize with 102—30—72. The blind bogey was won by H. O. Hennis with 85.

HAWTHORNE ODDS & JOCKEYS

WEATHER CLEAR; TRACK FAST.

FIRST RACE—Purse $1,200, claiming, 2 year olds, 5½ furlongs:

Horse—	Wt.	Jockey.	Odds.
Betty Shinn	109	J. Smith	6-1
Red Slippers	109	No boy	30-1
Lavender Lady	104	F. C. Smith	30-1
Prince Volta	115	R. West	3-1
Runawwin	107	W. Magner	8-1
Elkhart	112	No boy	5-1
Dad Meinecs	112	W. Fronk	6-1
Night Vintage	112	L. Cunningham	10-1
Zina	109	D. McAuliffe	8-1
Worldly Lad	112	F. Halbert	30-1
My Desire	109	R. Tilden	10-1
Happy Fellow	107	C. Nilson	30-1
Makanda	112	R. Morrison	20-1
Rapid Birdie	109	F. Chiavetta	20-1
Clasher's Choice	112	C. Corbett	10-1
Celtic Way	112	No boy	15-1
Kenny Boy	112	No boy	12-1
Vonnie	112	No boy	30-1

SECOND RACE—Purse $1,200, claiming, 3 year olds, 6½ furlongs:

Royal Rogue	112	R. Jones	8-1
Running Girl	105	J. McCoy	20-1
Gypsie Chief	110	E. McLaughlin	15-1
Dick Morris	114	C. Landolt	3-5
Mardie	100	F. C. Smith	8-1
Sun Mask	110	W. Fronk	4-1
Toney's Star	110	No boy	20-1

THIRD RACE—Purse $1,200, claiming, 3 year olds, 6½ furlongs:

Conscience	118	J. McTague	5-1
All Girls	100	C. Turner	20-1
Over Shady	105	R. Yelton	15-1
Plumage	113	R. Morrison	3-5
Phantastime	105	R. Tilden	15-1
Lady Ebony	113	C. Corbett	6-5
Hyman	111	F. C. Smith	8-1

FOURTH RACE—Purse $1,500, allowances, 3 year olds and up, 6 furlongs:

Very Well	95	T. Roderick	15-1
Zacaweista	100	No boy	20-1
Who Win	110	J. McCoy	15-1
Cheers	110	L. Cunningham	5-2
Andromeda	100	No Boy	5-2
Panay Walker	107	J. McCoy	4-1
Justinian	107	Y. Smith	5-1
Martha Jones	98	W. Moran	2-1
Weideleen	100	T. Vercher	8-1

FIFTH RACE—Purse $1,300, claiming, 4 year olds and up, 1¼ miles:

Dr. Parrish	114	L. McDermott	10-1
Chip	105	C. Nelson	8-1
Dixie Lad	114	D. McAuliffe	15-1
Montanaro	114	G. Riley	8-5
Prince Tokalon	111	No boy	5-2
Port o' Play	111	T. Roderick	6-1
Guide Right	114	B. Hanford	8-1

SIXTH RACE—Purse $1,300, claiming, 3 year olds and up, 1 1-16 miles:

Battling On	110	No boy	8-1
Oregon Citizen	98	No boy	30-1
Infinity	105	No boy	8-1
Delmonico	103	A. Dickey	10-1
Wirt G. Bowman	110	R. West	3-1
Annan	108	L. Cunningham	4-1
Moderation	101	F. C. Smith	4-1
Blushing Maiden	100	W. Magner	15-1
Primeval	105	F. Chiavetta	6-1
One Long Hop	98	C. Turner	30-1
Annedire	98	T. Roderick	30-1
Tea Cosy	98	Y. Sala	30-1

SEVENTH RACE—Purse $1,300, claiming, 4 year olds and up, 1 3-16 miles:

Aregal	111	No boy	30

Cardinals Lose to Phils, 3-2, and Then Win, 8-4

...hiladelphia, Pa., Aug. 19.—[Special.]—Bill Hallahan pitched the ... Cardinals to an 8 to 4 victory ... the second game of today's double ... with the Phillies, after the ... had won the opener, 3 to 2. ... Benge was master of the ... in the Philadelphia triumph ... his fourth consecutive win and ... Jess Haines' string at five ... Don Hurst was the ring... on offense for the Phils, col... a single, double, and home run, ... deciding the issue.

... Louis counted five runs in the ... inning of the second contest ... of the Phils connected for a ... run in the seventh. Scores:

GIANTS BEAT REDS, 6-5.

... York, Aug. 19.—[Special.]—Giants climbed back into second ... in the National league standing ... by defeating Cincinnati Reds, 6 ... while the Cubs and Robins were ... a double header.

... Reds got away to a four run ... the second inning off Berly ... Parmelee, but Red Lucas, who ... strong for Cincinnati, weak... the late innings and New York ... the advantage.

RED SOX, 9; TIGERS, 8.

... Mich., Aug. 19.—(AP)—The ... Red Sox defeated Detroit, 9 to ... series opener today. Twenty... were made in the game, ... off Johnny MacFayden, ... hurler, who got credit for ... victory, although he was replaced ... with two out in the ninth ... Detroit made a three run ...

... five errors helped the Sox, ... Sullivan out of the box ... first inning. Hoggett and ... followed him. Score:

...NDS POINT TIES ...NTA PAULA AS ...N HALTS GAME

...bury, L. I., Aug. 19.—[Special.] ...'s practice game of the Santa ... team, open polo champions of ... with Sands Point, was ... off Cochran field at the Mead... club when a thunderstorm ... over the players as they were ... through the sixth period ... few minutes the players per... in the face of the downpour and ... feree Wesley White called play ... score tied at 8 to 8. Lineup:

—Capt. J. Wesley White.

INDIANS TAKE DOUBLE HEADER FROM SENATORS

Cleveland Pounds Ball in 10-5, 10-8 Wins.

Cleveland, O., Aug. 19.—(AP)—Pounding six pitchers for a total of 25 ... the Cleveland Indians today ... a double victory over the ... Senators, 10 to 5 and ... in the first two games of a ... series.

... Averill's 25th and 26th home ... of the season and Eddie Mor... were the decisive blows in ... victory, which was at the ... of Sad Sam Jones. In the ... "Lefty" Burke was charged ... second defeat since his recent ... run game. Connally and ... were the winning hurlers.

BROWNS BEAT YANKS, 7-3.

St. Louis, Mo., Aug. 19.—(AP)—After ... failures, Walter Stewart finally ... his 11th game of the year today ... St. Louis Browns defeated the ... York Yankees, 7 to 3, in the first ... game series.

... kept 11 hits scattered, ex... in the ninth, when the Yanks ... all of their runs. Kress, with ... two doubles, and Burns, ... with the bases loaded ... seventh, drove in six of the ... Ruth went hitless in ... at bat and Gehrig, his ... home run honors, was held ... Score:

FULLERTON WINS FATHER O'CONNOR GOLF TOURNEY

... Fullerton, recent winner of ... Knights of Columbus golf ... again won the champion... of Father O'Connor council at ... second annual meet, held ... at Olympic Country club. ... gave him his second con... leg on the Ald. Ross trophy. ... shot a 79 to lead the field ... members and guests. John ... finished a close second with ...

... won the low net ... with 95—20—75. The Rev. ... of Peoria council took the ... among the guests with 91. ... winners were the Rev. Francis ... Kearther of Tonti council, ... McDonald, and Jim Mangan.

MOON MULLINS—NIGHT RIDERS

Joslyn Wins Bunker Hill Golf Frolic

BY CHARLES BARTLETT.

Merritt Joslyn, a visitor from La Grange, won in the seventh annual Frolic of the Bunker Hill Country club yesterday, shooting a 75—40—115 for the 27 holes. A field of more than 150 turned out for the annual invitational meet, a majority of them going the 27 hole route. Prizes also were awarded on the basis of performances for the first 18 holes.

The winning low gross foursome for the 27 holes was composed of Martin Hon and William McGhee, both members of the home club, and Elmer Rich of Glen View and D. A. Matteson of Bob O' Link. Hon had 118, Matteson 120, McGhee 125, and Rich 128. Their combined total was 491.

Low gross for the morning 18 went to young Bob Crowe of the University of Illinois golf team, while William Benson of Bunker Hill turned up with the best net card for the eighteen, a 78—7—71. Paul Smithson of Bunker Hill came home with a record of 135—29—106, for net honors at 27 holes.

Gerson Deutsch and Michael Stephens of the home club and Charles Shipley and Harry Schrdazki, competing unattached, banded together to take the low net foursome prize for 27 holes. The winning 18 hole quartets were composed of Al Kafka, Fred Jensen, Robert Murray, and Walter Preston, all of Bunker Hill, who had 327 for low gross, and another Bunker Hill foursome, made up of Edward and Milton Neff, W. A. Peters and James Watson, who had a low net of 290.

Leading scores for the 18 hole round follow:

H. E. Risher, Bunker Hill	91	23	71
E. E. Heilscher, Bunker Hill	100	30	71
Edward Neff, Bunker Hill	88	16	71
W. A. Peters, Bunker Hill	84	17	71
Merritt Joslyn, La Grange	75	5	71
D. A. Matteson, Bob o' Link	79	11	71
Michael Stephens, Bunker Hill	84	15	71
N. H. Petersen, Tam o' Shanter	85	15	71
L. Eldridge, Bunker Hill	86	14	72
Howard Worcester, Bunker Hill	85	13	72
Elmer Rich, Glen View	80	8	72
A. Strassheim, Bunker Hill	102	30	72
Milton Neff, Bunker Hill	91	18	73
F. Otte, Bunker Hill	97	24	73
Jim Nolan, Bunker Hill	91	18	73
R. E. Elliott, South Shore	93	20	73
Z. Haubenschild, Evanston	88	14	74
J. P. McCarthy, Hickory Hills	92	18	74
R. F. McPartlin Jr., Calumet	79	5	74
Paul Smithson, Bunker Hill	93	19	74
F. A. Bunte, Exmoor	93	19	74
R. H. Burns, Olympic	94	20	74
D. M. Ramsay, Bunker Hill	105	30	75
W. G. Schurrlein, Bunker Hill	91	16	75
John Heck, Bunker Hill	94	19	75
Bob Crowe, Bunker Hill	78	3	75
M. W. Maloney, Bunker Hill	92	17	75
W. L. Reilly, Bunker Hill	98	22	76
Martin Hon, Bunker Hill	79	3	76
William McGhee, Bunker Hill	85	9	76
L. Schmidt, Bunker Hill	92	16	76
E. A. Dolan, Park Ridge	86	8	78
C. W. Seidel, Bunker Hill	84	7	77
H. L. Blim, Bunker Hill	99	22	77
Ernest Heitkamp, Olympia Fields	89	12	77
James Watson, Bunker Hill	91	14	77
W. Rinn, Edgewater	94	17	77
G. Rinn, Edgewater	107	30	77
A. W. Hawkins, Bunker Hill	91	14	77
J. McKenna, Bunker Hill	94	16	78
Gerson Deutsch, Bunker Hill	90	12	78
W. Heverly, Bunker Hill	108	30	78
Jerry Nolan, Bunker Hill	90	11	79
R. F. McPartlin Sr., Calumet	90	10	80
O. Ingold, Bunker Hill	91	11	80
Russ Crowe, Bunker Hill	84	4	80
T. J. Maloney, Park Ridge	95	15	80
A. MacDonald, Elmhurst	110	30	80
F. Parry, Bunker Hill	102	21	81
Roy Bargy, Bunker Hill	87	6	81
E. B. Babel, Calumet	99	18	81
E. S. Danks, Edgewater	97	16	81
L. Wolff, Bunker Hill	95	13	82
W. Bracken, Bunker Hill	96	13	83
D. W. Davis, Bunker Hill	90	7	83
W. F. Seidel, Bunker Hill	114	30	84
Don Yager, Calumet	102	17	85

JOE FINN'S 144 WINS GAMBOL AT GLEN EAGLE CLUB

Joe Finn, former club champion at Olympia Fields, shot 76—68—144 to lead a big field yesterday in the fourth annual Gambol at Glen Eagles. Bert Meyering of South Bend, Ind., had 77—75—152 for second and Bill Ferguson 77—78—155 for third. Bob South was low net for the two rounds with 157—16—141, and L. J. Ottomeyer second, 162—20—142.

The low gross foursome had Joie Finn, Elmer Cozad, Ed Deuter and R. A. Jackson as its members with a total of 565, while E. A. Zimmerman, Charles Barth, L. J. Ottomeyer and O. E. Huggin were low net foursome with 564.

The 36 hole scores:

George Foell	187	54	133
R. E. Jackson	171	38	133
H. G. Trine	186	52	134
Charles Colley	166	32	134
E. A. Zimmerman	154	16	138
A. W. Lemme	190	52	138
P. M. Barth	162	24	138
G. E. Hyde	153	14	139
H. J. Nebel	181	42	139
Joe Finn	144	4	140
R. South	157	16	141
E. V. Stevens	191	50	141
F. E. Thatcher	180	38	142
L. J. Ottomeyer	162	20	142
R. L. Fisher	182	40	142
Dr. J. Vlasny	197	54	143
V. G. Burnett Jr.	159	16	143
Otto Keller	155	12	143
William Giesecke	155	12	143
H. T. Huggins	167	24	143
H. E. Ferres	164	20	144
Elmer Cozad	156	12	144
Dr. C. W. Wendelsdorf	180	36	144
L. J. Feeney	188	44	144
A. J. Teninga	185	40	145
G. E. Anderson	187	42	145
W. H. Ferguson	155	10	145
H. C. Schmidt	183	38	145
K. C. Goodspeed	167	22	145
J. J. Burnett	175	30	145
H. R. Kuld	187	42	145
W. W. Lewis	162	16	146
George Porter	177	30	147
William Cameron	179	32	147
K. L. Kaine	179	32	147
E. W. Simons	159	12	147
V. G. Burnett Sr.	207	60	147
H. C. Roth	185	38	147

PLAY DOUBLE HEADER.

The Western Union baseball team, composed entirely of employes of that company, will play a double header Saturday at Logan Square field with the Olson Rug company and the Comet A. C.

Talking it Over

Discussion over the relative merits of professional and college football goes merrily on. The appended letter is from Dr. David J. Jones, president of the Chicago Cardinals:

RED GRANGE.

Dear Mr. Ward: I notice in your column of Aug. 17 Mr. Dick Hanley, coach of Northwestern university, and Mr. Robert Zuppke, coach of Illinois university, agreed that professional football is the "hooey."

Quoting from the paper, Mr. Zuppke said, "My Illinois football team of last year [which was by no means his best] could play the Bears or Cardinals to a standstill." Now if Mr. Zuppke is of the opinion that his team this fall can do the same, I will gladly post $10,000 with you, the sports editor of THE CHICAGO TRIBUNE, the amount to be donated to charity if his team, Dick Hanley's, or any other college football team designated by Mr. Hanley or Mr. Zuppke will play and beat the Cardinals.

Why not arrange a charity game between the Chicago Cardinals and the best college football team next fall with every cent of the proceeds to go to charity. I know Mr. Zuppke will hide behind the cloak of the rules of the Big Ten conference and say "We are not allowed to play."

Mr. Zuppke mentioned that Earl Britton had certain things he could do well in college football. He was a fine kicker, good passer and skillful in receiving passes. He was not a plunger or blocker. That's one reason why Mr. Zuppke's backfield men are not making good in professional football. They are not trained thoroughly in every fundamental of the game, such as blocking, passing, punting, plunging and receiving.

Professional football has been operating for the last fourteen years, and in all this time Illinois has had only a few men that made good and these all played with the Chicago Bears with the exception of Chuck Kassel, now playing end for the Chicago Cardinals.

Is Mr. Zuppke aware that no other professional teams in the league have employed a man from the University of Illinois? That will contradict the statement he made when he said he has more players in the professional ranks than any other coach.

And of all the players from Illinois that have been given a trial with the Chicago Bears just five have made good. Red Grange, half back, and not until such time that he had three years' coaching in how to block and tackle. Coach Yost of Michigan in 1925 said that Grange, during his years at Illinois, never made a tackle or blocked. He has learned this art of the game from the professional coaches. Jim McMillen, guard, made good after two years in pro football. Joe Sternaman, while he only played one varsity game while at the University of Illinois, learned his football in the pro ranks. Wally Walquist was by no means a finished ball player when he left Illinois, as he is today. George Halas, the owner and operator of the Bears, concedes that he learned his football after leaving the University of Illinois.

Dick Hanley tried to teach certain plays to his men at Northwestern and eventually came to Ernie Nevers, last year's coach of the Cardinals, and asked Nevers to show how certain plays that were clicking for the Cardinals could be used at Northwestern.

Have Mr. Zuppke and Mr. Hanley lost sight of the fact that Notre Dame's all-star football team that played the New York Giants were beaten 35 to 0 was composed of the best football players graduated from that school for the last ten years, and in that game the all-stars made but one first down? The New York Giants were not the best team in the National league last fall. They were beaten by four other teams in the league. The 45,000 people that left the Polo grounds that afternoon were convinced that professional football is as much superior to college football as professional baseball is to college baseball.

Please believe me when I say this letter is not written because I believe that professional football needs defending, because we have doubled our attendance in the last two years, and if we had the opportunity to play Mr. Zuppke's team next fall I am sure we would triple the attendance.

Yours truly,

DR. DAVID J. JONES,
President, Chicago Cardinals.

George O'Shea's 76 Wins Legion Golf Low Gross

American Legionnaires of the Seventh district, comprising the posts from Montrose avenue north to Glencoe, held their annual golf tournament at the Sportsman's club in North Brook yesterday. A field of 75 participated.

George O'Shea of the North Town post won the low gross prize for the second consecutive time, shooting a 38—38—76, four over par. George accumulated four birdies along the route, two of them coming on the first nine and two on the second.

J. Padgorski turned in a 38—41—79 for second prize, while W. Steltzel shot an 80 for third honors. Five tied for the blind bogie with 86. They were Robert Hoffman, E. V. Force, James Laing, Walter Quigley, and William Lynch.

Members of the committee in charge failed to break into the prize list. Harry Sewell, chairman, shot a 92. Other committeemen and their scores were: Bob Kaen, 89; Bill Conway, 91; Dwight Anderson, 90, and A. J. Lindeman, 87.

Leading scores:

George O'Shea	76	W. Luke	90
J. Padgorski	79	E. V. Force	91
W. Steltzel	80	A. R. Wagner	93
H. Carpenter	81	John Krejci	93
Harry Johnson	86	Andy Rogers	93
William Olson	87	D. J. Walther	93
Hub Hoffman	89	C. Gates	95
Bob Kean	89	Eddie Gensch	99

CHICAGOAN WINS CANOE TITLE IN CANADIAN MEET

GANANOQUE, Ont., Aug. 19.—(AP)—The open canoe sailing championship of 1931 was won by Henry Worthman of Chicago at the end of a series of three races held at Sugar island near here at the annual regatta of the American Canoe association.

Donald J. Bergmann, also of Chicago, and vice commodore of the western division of the A. C. A., won second place and Erwin Tyson of New York, was third.

Landis Orders Hearing on Jenkins Trade to Brewers

K. M. Landis, commissioner of baseball, has ordered a hearing tomorrow to determine the legality of the transfer by the St. Louis Browns to the Milwaukee American association club, of Outfielder Tom Jenkins. Jenkins recently was sent to Milwaukee, which is controlled by the Browns, in exchange for Outfielder Jack Kloza. The hearing will be held in the office of the commisioner at 333 North Michigan avenue.

Culver's 153 Wins Navajo Golf Pow-Pow

Navajo Field's third annual Pow-wow yesterday was won by Reggie Culver, who had 77—76—153 for the 36 holes. Joe Gooch, a guest, shot 157—16—141 for low net.

Tom Bailey of the home club, won the Joseph B. McDonough trophy for the afternoon low net, with 79—8—71. A. E. Carlin took class A low net with 82—9—73; Sergt. Ernie Hanrahan, class B with 87—16—71 and Paul Rohe, class C with 86—22—64.

Scores:

T. A. Hogan	99	30	69
Joe Gooch	78	8	70
A. Sherlock	90	20	70
A. G. Levy	90	19	71
T. J. Crowe	95	23	72
Judge John Slattery	98	26	72
Dr. McCarthy	86	14	72
R. Seiter	80	8	72
J. Knight	95	22	73
C. T. Leeming	95	22	73
F. Peerling	92	19	73
R. Albrecht	91	18	73
M. F. May	91	18	73
A. N. Douglas	97	23	74
R. Ostendorf	102	28	74
B. Graves	101	27	74
A. Maple	102	28	74
H. Beck	95	20	75
J. Kenevoise	93	18	75
Dr. Wyant	105	30	75
F. White	82	6	76
J. Rohm	87	11	76
Joe Meister	95	19	76
J. Flanagan	88	12	76
F. Coupna	94	18	76
D. M. Pfau	91	15	76
R. Schlessinger	84	7	77
C. E. Leeming	95	18	77
R. Rafferty	107	30	77
B. Hockstaeder	117	35	77
S. K. Hughes	92	15	77
T. A. Heyer	104	27	77
H. Betcham	105	28	77
S. Sinclair	89	12	77

Scores of members:

P. Rohe	86	22	64
F. H. Scheiner	97	30	67
Tom Bailey	79	8	71
J. F. Bolton	101	30	71
C. R. Hanrahan	87	16	71
Pete Smith	93	20	73
Dr. A. Patnaude	87	14	73
A. E. Carlin	82	9	73
Dr. W. Stradle	93	20	73
F. Aandrus	88	15	73
John Watts	86	13	73
J. R. Frank	93	20	73
Ray Palmer	88	15	74
Joe Tobin	88	14	74
R. J. McQuade	95	19	74
M. W. Esner	84	9	75
L. J. Syke	83	8	75
W. T. Walters	94	19	75
William Frasor	102	26	76
George Eckert	99	23	76
H. O. Antilla	93	17	76
N. V. Malmquist	87	11	76
E. T. Cummings	96	20	76
Tom Ryan	81	5	76
H. C. Jann	92	16	76

Tilden Defeats Sellers and Burke Beats Pare

Crawford, Notch, N. H., Aug. 19.—(AP)—Bill Tilden defeated Bobby Sellers, 1929 Pacific coast singles and doubles champion, 6-0, 6-1, here today. Albert Burke, second ranking tennis professional in Europe, defeated Emmet Pare, 6-0, 2-6, 6-2.

Miss Roesslein 4 and 2 Victor in Public Golf

The golfing secretary, Margery Roesslein of Cary, Ill., won the feature match of the Illinois women's golf tournament at Lincoln park yesterday, defeating Mrs. L. C. Darr of Lincoln park, 4 and 2. Miss Roesslein had a formidable opponent in Mrs. Darr, who had the score even at the turn.

Mrs. Tillie Langer, holder of the Lincoln park women's championship, defeated Ann Conroy of Hickory Hills, 5 and 4. This match also was even at the turn, but Miss Conroy, repeatedly missing iron shots, weakened under the consistent playing of Mrs. Langer and went to pieces on the last nine. Miss Conroy tried to recover from her dubbed iron shots on the greens and while she staged some spectacular putting, it did not balance Mrs. Langer's faultless approaching and fairway shots.

Mrs. Long Beats Mrs. Kurry.

Mrs. Rose Long, woman champion of Jackson park, defeated her partmate, Mrs. T. Kurry, 2 and 1. This match seesawed back and forth, with first Mrs. Long and then Mrs. Kurry in the lead. Mrs. Long made several difficult short iron shots during the final nine, which gave her the winning advantage.

Mrs. V. S. Cooper of Lincoln park, an annual contender in this tourney, met with little opposition from Mrs. C. N. Wheeler, also of Lincoln, whom she defeated 5 and 4. Mrs. Cooper's short game was almost perfect. Mrs. Wheeler's was just the opposite. Mrs. Wheeler could not manage her putter and lost the match on the greens.

High School Junior Wins.

Miss Janet Humphries, a shy little junior fom Hyde Park High school, whose appearance in this tourney is her second in competition, beat Catherine Connor of Lincoln park at the nineteenth hole when Miss Connor missed a two foot putt. Miss Humphries was obviously bothered by the gallery, but despite this handicap she laid her tee shots straight down the lane.

Results of yesterday's championship flight:

Margery Roesslein, Cary, defeated Mrs. L. C. Darr, Lincoln, 4 and 2.
Mrs. Rose Long, Jackson, defeated Mrs. T. Kurry, Jackson, 2 and 1.
Mrs. V. S. Cooper, Lincoln, defeated Mrs. C. N. Wheeler, Lincoln, 5 and 4.
Mrs. H. Healy, Lincoln, defeated Mrs. R. Garland, Lincoln, 5 and 3.
Mrs. Tillie Langer, Lincoln, defeated Ann Conroy, Hickory Hills, 5 and 4.
Janet Humphries, Jackson, defeated Catherine Connor, Lincoln, 1 up, 19 holes.
Miss K. Frieder, Jackson, won by default.
Mrs. G. Connell, Lincoln, defeated Miss V. McQueen, Jackson, 1 up.

Championship pairings:
Margery Roesslein vs. Mrs. Rose Long.
Mrs. V. S. Cooper vs. Mrs. H. Healy.
Mrs. Tillie Langer vs. Janet Humphries.
Miss K. Frieder vs. Mrs. G. Connell.

NO. SHORE TAKES ONE POINT LEAD IN GOLF LEAGUE

By defeating Evanston, 20 to 7, the North Shore Golf club jumped into a one point lead in the North Shore league yesterday. The team matches were held at the North Shore Golf club. Glen View retained second place despite a 24 to 3 defeat at the hands of Skokie. Illinois trounced Knollwood, 19½ to 7½, to gain third place. The results:

Briargate defeated Westmoreland, 14½ to 12½.
Skokie defeated Glen View, 24 to 3.
North Shore defeated Evanston, 20 to 7.
Illinois defeated Knollwood, 19½ to 7½.
Bob o' Link and Wilmette tied, 13½ to 13½.

GRIFFITH-O'KELLY BOUT VICTOR MAY MEET RETZLAFF

Mique Malloy is planning to match the winner of the Tuffy Griffith-Con O'Kelly fight with Charley Retzlaff on Labor day at the White City outdoor arena. Griffith and O'Kelly face each other Monday night at White City.

O'Kelly is working out daily at Brown's gymnasium.

Griffith is training at Howard's gymnasium. He is in splendid shape and plans to fight his way up to a battle with Max Schmeling. Malloy will complete his supporting card today.

Taylor's 90 Wins Low Gross Prize in Two Club Meet

Fifty members of the Midland and Frontenac clubs participated in their annual golf tournament at Columbian yesterday. The clubs held their tournament jointly this year for the first time.

C. M. Taylor shot a 90 for the low gross prize. Keen Curtis was second with a 91. R. E. Cransie won low net honors for members with a 92—18—74. E. H. Ehrman was second with 95—21—74.

Guest prizes were distributed among Lee Crietz, whose 91 gave nim low gross, George Browning and J. Carey, who tied for second with 96, and Nick Ennes and Frank Hayes who tied for low net. Ennes had a score of 102—29—73 and Hayes had 97—27—70; their scores reverting to par 72.

Honest, Folks, Backfield Men Are Scarce at Notre Dame

BY WILFRID SMITH.

[Chicago Tribune Press Service.]

South Bend, Ind., Aug. 19.—Seven weeks from next Saturday the feature football game in the central states will be played at Soldiers' field. To the layman still engaged with his summer sports the game between Northwestern and Notre Dame may not have caught his immediate attention. Certainly, however, there is none in the vast army of football fans who has not at some time or other thought of this contest.

The battle on Oct. 10 between these rivals is, in sports parlance, a natural. Unfortunately scheduled at the very start of the fall campaign, nevertheless it now looms as outstanding from the standpoint of closely matched competition. But there are other factors.

Notre Dame, national champion, undefeated for two years, will take the field next month under new leadership. Knute Rockne, whose name had been synonymous for the gridiron fame that is Notre Dame's, is gone. Many of the stars who performed as Rockne's genius directed have been graduated. Rockne, as the sports world knows, has been succeeded by Heartley Anderson, one of his most brilliant pupils, and who for many seasons was his assistant.

N. U. Looks for Victory.

To climax the uncertainty blanketing the football future at Notre Dame, Anderson recently returned from Rochester, Minn., where for six weeks he was under medical attention.

Last week we talked to Dick Hanley, Northwestern coach. We watched him while he taught the intricacies of the Warner system to football coaches gathered from all the country, and while Hanley was reticent there was evident already the tension which will tighten each day until Oct. 10. Hanley coached a Western conference championship eleven last year. Seven victories and one defeat, that by Notre Dame, was his record.

So today we called on Hunk Anderson. We wanted to pass judgment on whether Anderson's illness would handicap his efforts this fall. And we wished to know Anderson's estimate of Notre Dame's prospects.

They Want Tickets Already.

Unknowingly Hunk answered our first question. He has recovered from his illness which forced him to cancel coaching engagements two months ago. Perhaps full physical strength has not returned, but by Sept. 15, when he faces Notre Dame's varsity squad on old Cartier field, it is evident ill health will not impair his work.

From 8 o'clock this morning when he walked briskly to his office, the familiar room where Rockne once planned his plays and held open house each afternoon of the football season, Hunk traveled at a pace only a healthy man could maintain.

More than a hundred men, attending the Notre Dame coaching school, were waiting for him when he entered the classroom at 9 o'clock. And for them Anderson talked football for an hour and a half. He diagrammed plays, Notre Dame plays, which had gained victories from coast to coast. He answered questions, described the minute technique of the trade of scoring touchdowns, until, with a decisiveness and energy reminiscent of Rockne, he carried his lecture to a conclusion.

Kiley Helps Hunk.

Then to the practice field. Here, until noon, Anderson demonstrated how these plays work in terms of the players. Only one Notre Dame regular, Carl Cronin, was among those who went through the plays for the student coaches. But Red Hearndon and Roger Kiley, once Anderson's teammates and now assisting Chet Wynne at Auburn, were among those who snapped through the rhythm of the Rockne shift and dashed off tackle or demonstrated forward passes. Noble Kizer, another Rockne graduate, now head coach at Purdue university, was among those who watched Anderson's instructions.

At lunch we asked Anderson for his opinion of Notre Dame's 1931 football team. He gave it willingly, and without reservation, just as Rockne answered the same question in other years.

"Notre Dame will play winning football if I can put together a backfield which will function with a veteran line," Anderson said. "Except at right end, there is no doubting the ability of the line. But the backfield will have only one veteran, Marchmont Schwartz."

Brill Will Be Missed.

Tersely said, yet those sentences present a problem on the solution of which rests not only the result of the Northwestern game on Oct. 10, but the outcome of other important battles. Pittsburgh, Carnegie Tech, Pennsylvania, Southern California, Navy, and Army, each eager to assuage defeat, waits eagerly for the Irish.

"Left half back will be taken care of by Schwartz and Mike Koken," Anderson continued. "But the other three back field positions cannot be filled, at least in early season, as they were last year. Frank Carideo is gone. Marty Brill, 185 pounds of muscle, a perfect blocking back, speedy ball carrier, and the backbone of the secondary defense, will be missed. Joe Savoldi, Larry Mullins, and Howard leave the full back job to untested men. Bucky O'Connor, who surprised Southern California at full back last fall, and Clarence Kaplan, who stepped in for Brill occasionally, are other losses."

Anderson tabulated the loss of these stars as matter of fact. They're gone and he has men chosen to carry on. Whether they can, he doesn't know.

At quarter back there will be Charles Jaskwich, Carideo's understudy, and Emmett Murphy. Murphy made a splendid impression in spring drill and may step ahead of Jaskwich. Larry Vejar, Raymond Bolan of De La Salle, Chicago, and Albert McGuff of St. Mel's, Chicago, are other back last year, has been shifted to right half. His weight, 160 pounds, is a handicap in playing the all important blocking position. Shieketsky and Brancheau, a sophomore, rate two and three.

Nick Lukats, a left half back last year, has been shifted to full back. Steve Bamis, a sophomore, and Dan Hanley, are the substitutes. There is a question of Hanley's eligibility. He left the university last year and his readmission is in doubt, although he made up class work at De Paul this spring and successfully passed in three subjects in the Notre Dame summer school.

MOELLER, FISH TO MEET TODAY IN STATE GOLF

Quincy, Ill., Aug. 19.—[Special.]—Larry Moeller, medalist in the Illinois state amateur golf tournament, is paired with Bill Fish of Rockford in the 18 hole first round of the championship flight tomorrow. Fish qualified with 120.

Moeller, playing his home course, found the going to his liking in carding 74—33—107 for medal honors. Only 32 of the crack field of 80 amateurs are eligible for competition in the championship round.

James L. Garard of Flossmoor won the playoff of a tie for 32d place among the qualifiers by defeating Ken Detwiler of Dixon, Ill., on the third hole with a par 3. It was a dramatic finish, with Dick Whitney of Quincy, Garard, Detwiler, and Eddie Etnyre of Oregon all tied at 127 for the lone place left in the championship flight. Etnyre was eliminated on the first hole because of a bad drive and Whitney got trapped on the second to lose with a 5.

Pairings for the first round of the championship flight and scores:

Larry Moeller, Quincy [107], and Bill Fish, Rockford [120].
C. L. Weems, Quincy [116], and H. Brown, Chicago [122].
Art Sweet, Chicago [114], and Sam Binder, Chicago [121].
Yonce Bonnett, Bloomington [119], and E. Wilkinson, Streator [124].
Allen Oakley, Quincy [115], and G. W. Dixon, Chicago [121].
Bill Jordan, Chicago [119], and R. Miller, Quincy [125].
C. Whyte, Waukegan [116], and R. N. Stillwell, Quincy [123].
W. Dawson, Chicago [112], and Bob Barlow, Chicago [120].
H. J. Foley Jr., Chicago [111], and O. Rogers, Dixon [120].
G. Gardner, Quincy [116], and Sterling Dawson, Chicago [122].
J. Vannorthwick, Chicago [114], and L. D. Hunt, De Kalb [121].
R. Baldwin, Chicago [119], and H. Tarpley, Quincy [126].
Frank Justin, Chicago [115], and C. A. Fifer, Quincy [121].
J. C. Harper, Greenville [119], and J. Garard, Chicago [124].
Winfield Day, Chicago [115], and G. Dyson Jr., Rushville [121].

John Harding Captures Hotel Men's Golf Meet

John Harding led the class A winners in the golf tournament of the Chicago Hotel Men's association yesterday at the Glen Oak Country club with 86—14—72. Harry A. Spear was second with 85—7—78. Third prize went to Gus Bering with 91—12—79. Phil Williams, shooting 93—23—70, won first prize in class B.

Save at Walgreen's

Special Sale CIGARS

3 Days Thurs., Fri., Sat.

10c Size Garcia Grande 2 for 15c
Box of 50 3.69

5c Cigars
Cremo, Rocky Fords, Garcia Grande Babies, King Bee.
5 FOR 19c
San Felice, Wm. Penn, El Toro, John Ruskin, Fifty Fifty.
Box of 50 .... 1.79

Wings Cigarettes 2 for 25c
Carton of 200 1.19

Lucky Strikes, Chesterfields, Camels, Old Golds. 15c Package
Carton of 200 .... 1.35

LOCK UP JURY TRYING CASE OF CHICAGO GUNMAN

Unable to Agree After 4 Hours' Deliberation.

Watseka, Ill., Aug. 19.—[Special.]—Unable to reach a verdict in the case of Joseph Jazorak, Chicago gunman, charged with the murder of Deputy Sheriff Henry Ennen of Iroquois county, following the robbery of the Buckley State bank on July 17, Circuit Judge Frank L. Hooper ordered the jury locked up tonight after they had deliberated for four hours.

JOSEPH JAZORAK.

Judge Hooper issued the instructions that in the event a verdict was reached during the night it was to be sealed and delivered to him in open court tomorrow morning at 9 o'clock.

The jurors retired after the final plea for the death penalty made by State's Attorney A. F. Kendall. Barratt O'Hara had spent five hours in a plea for the defense, advancing the contention that Jazorak, a world war veteran, was suffering from shell shock.

Wife Weeping Spectator.

Jazorak sat unmoved throughout the trial, but his wife sobbed hysterically when State's Attorney Kendall demanded the death penalty.

Jazorak and two companions, Pierce F. Lanigan and Edward Felder, were pursued and captured by a posse of farmers and deputy sheriffs after the Buckley robbery. It was during the chase that Ennen was slain.

Ennen opened fire on the gang, wounding Jazorak. He continued firing at the two other robbers, who had commandeered a passing automobile and resumed their flight, until he emptied his gun.

Shot in Cold Blood.

Meanwhile Jazorak had crawled through a culvert and come up behind the deputy with a revolver in his hand. Ennen turned, and when he saw the bandit's weapon, dropped his own empty gun and raised his hands in token of surrender. Jazorak shot him through the heart.

Jazorak was found in hiding in a corn field later in the day. His companions, Felder and Lanigan, were also captured and on July 30 pleaded guilty to bank robbery and were sentenced to from a year to life in Joliet penitentiary.

Jazorak also offered to plead guilty if assured a life sentence for murder, but State's Attorney Kendall refused his plea.

Carroll S. McMillen Dead; Former Merchant Tailor

Carroll S. McMillen, 69 years old, a retired merchant tailor, formerly of Chicago, died yesterday in Los Angeles, where he had made his home in recent years. He was one of the first members of the Chicago Association of Commerce and the Chicago Rotary club. Surviving him are a daughter, Gertrude, and two brothers, Harry H. and W. S. McMillen, the latter of 1106 Dempster street, Evanston.

Prince Blucher, Prussian Marshal's Grandson, Dies

BOSCOMBE, Eng., Aug. 19.—(AP)—Prince Blucher, grandson of the famous Marshal Blucher, who led the Prussians at the battle of Waterloo, died here today. He was 65 years old. The prince married an Englishwoman and spent a great part of his life in England, although he went to Germany during the world war.

SOME BAD SPOTS

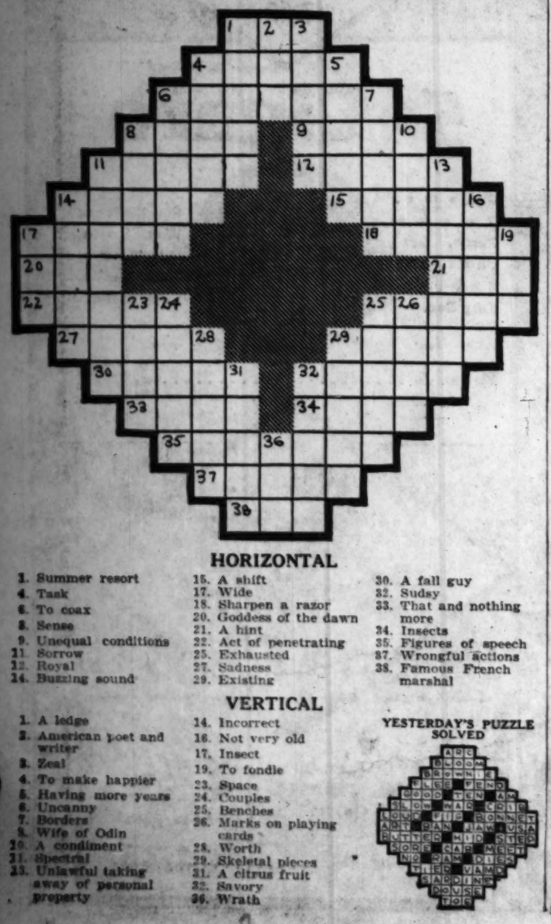

HORIZONTAL

1. Summer resort
4. Task
6. To coax
8. Sense
9. Unequal conditions
11. Sorrow
12. Royal
14. Buzzing sound
15. A ledge
16. American poet and writer
18. Zeal
19. To make happier
20. Having more years
21. Uncanny
22. Borders
23. Wife of Odin
24. A condiment
27. Spectral
28. Unlawful taking away of personal property
29. Existing
30. A fall guy
32. Sudsy
33. That and nothing more
34. Insects
35. Figures of speech
37. Wrongful actions
38. Famous French marshal

VERTICAL

1. A shift
2. Wide
3. Sharpen a razor
4. Goddess of the dawn
5. A hint
7. Act of penetrating
10. Exhausted
13. Sadness
17. Incorrect
18. Not very old
20. Insect
21. To fondle
22. Space
24. Couples
25. Benches
26. Marks on playing cards
28. Worth
29. Skeletal pieces
31. A citrus fruit
32. Savory
36. Wrath

YESTERDAY'S PUZZLE SOLVED

LITTLE ORPHAN ANNIE: The Old Campaigner

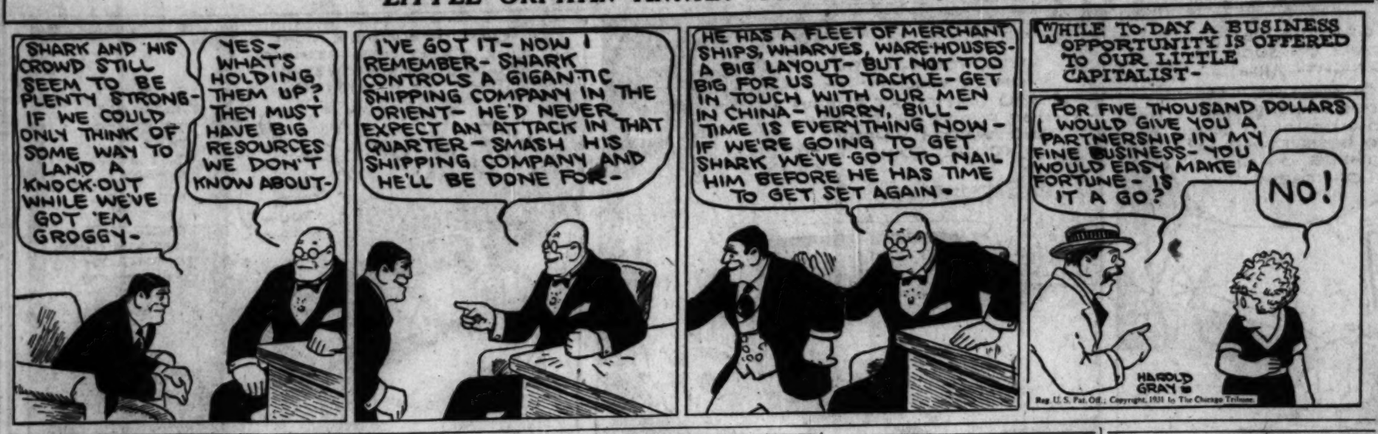

In the Air Tonight

6:15 to 6:30—Dennis King. WMAQ.
6:30 to 6:45—Phil Cook. WENR.
6:45 to 7—The Frididarians. KYW.
6:45 to 7—Morton Downey. WMAQ.
7 to 8—Rudy Vallee and orchestra. W-G-N.
7:15 to 7:45—Freddie Rich's orchestra, with male quartet. WMAQ.
7:15 to 7:30—Rin Tin Tin Thriller. WLS.
7:45 to 8—Sisters of the Skillet. WLS.
8 to 8:15—Brad Browne and Al Llewelyn. WBBM.
8 to 8:30—Grave and Gay. W-G-N.
8:15 to 8:30—Welcome Lewis. WBBM.
8:30 to 9—Willard Robison and his Deep River orchestra. WENR.
8:30 to 9—Lewisohn stadium concert. WBBM.
9 to 10—B. A. Rolfe and orchestra. WENR.
9:30 to 9:45—Clara, Lu 'n' Em. W-G-N.
10:15 to 10:30—Arthur Pryor's band. WMAQ.
10:15 to 10:30—The Stebbins Boys. W-G-N.

BOY, 6, KILLED BY AUTOMOBILE; PLAYMATE HURT

A 6 year old boy was crushed to death and his playmate, the same age, was injured last night when they were run down by an automobile at 80th street and Wabash avenue.

William O'Keefe, 7929 South State street, was instantly killed and Thomas Wessels, 7954 South Wabash avenue, suffered a fractured collar bone. The driver of the car, H. C. Narrow, 22 years old, 7730 South Wabash avenue, told the Burnside police that he did not see the two children in time to stop his machine. He was held.

This death and two others raised the toll for Cook county from Jan. 1 to 713. The other victims:

Elmer Walker, 41 years old, 6123 Newport avenue. Died at the Swedish Covenant hospital from injuries suffered when he was struck by an automobile Tuesday at Navarre and Nettleton avenues.

Paul Konecek, 55 years old, 205 West 105th street. Killed in front of 383 West 111th street when he was struck by the automobile driven by Albert Rudolph, 17 years old, 11055 South Whipple street. Rudolph was held.

Eleanor Estras, 8 years old, 10035 Exchange avenue, was probably fatally injured last evening when she was struck by an automobile at 100th street and Commercial avenue. She was taken to the South Chicago hospital suffering from fractures of the skull and both legs. The driver, Kurt Johnson, 19 years old, 10235 Commercial avenue, told the police the child ran from behind a street car. He was held.

Dr. Charles H. Long, eye and nose specialist, died last night at St. Francis' hospital, Escanaba, Mich., of injuries suffered last Friday in an automobile accident near Rexton, on U. S. highway 2. His wife was also hurt. He was 67 years old. Dr. Long was a professor at the Chicago Post Graduate Medical school and occulist at the Illinois Eye and Ear Infirmary. His home was at 7614 Essex avenue.

MYSTERY SHOT KILLS BOY.

La Salle, Ill., Aug. 19.—[Special.]—Thomas Canale, 12, Wenona, was mysteriously killed by a rifle shot while riding his bicycle near his home today.

SCAN ROTHSTEIN PAPERS IN QUEST OF POLICE GRAFT

Seabury Committee Is After New Evidence.

New York, Aug. 19.—[Special.]—Seeking to learn if any police officials were on the pay roll of Arnold Rothstein, the slain gambler, two assistants of Samuel Seabury, counsel to the Hofstadter legislative committee, began today examining confidential papers of Rothstein which had been impounded in the office of District Attorney C. T. Crain.

This is the first time this particular set of papers—which includes also some of the records of the investigation into Rothstein's murder—have been examined by the Hofstadter committee staff, although Rothstein's "little black books" were examined some time ago.

The immediate purpose is to learn, too, if there was any connection between a police lieutenant, a brother of George A. McManus, who was indicted for the murder and acquitted, and Rothstein.

The "little black books" indicated simply that Rothstein's main interests had been gambling and narcotics. Whether in his career in those two fields he had to "fix" police officers may be disclosed by the private papers being examined today.

The documents were impounded after the grand jury inquiry which resulted in McManus' indictment.

CLARE BRIGGS' ESTATE IS $90,000, SAYS SURROGATE

New York, Aug. 19.—[Special.]—Clare Briggs, cartoonist, left a gross estate of $90,067, according to an accounting approved yesterday by Surrogate John P. O'Brien. The report was filed by Henry A. Thellusson, temporary administrator.

Mr. Thellusson said he received a total of $90,067 and expended $30,897. The expenditures included a payment of $18,000 to Mrs. Marie C. Briggs; $9,116 for legal expenses and agents' commissions, and $3,781 for funeral and administration expenses.

The balance of $59,169 now in his hands, the administrator added, should be turned over to Mr. Briggs' first wife, now Mrs. Ruth Owen Trotter of Minneapolis, Minn., who is named executrix under the will. The balance includes 135 shares of stock in 1 West Sixty-Seventh Street, Inc., representing the cartoonist's title to a cooperative apartment, and valued at $25,000, and $30,884 in cash. Mr. Briggs carried insurance, valued at $34,049.

Mrs. Trotter is to receive the residuary estate after three trust funds, with a principal of about $10,000 each, are established for three children. The $18,000 awarded to Mrs. Marie C. Briggs represents her distributive share of the estate. She was not mentioned in the will.

James Fitzmorris, Father of Charles C., Dead at 80

James Fitzmorris, 80 years old, father of Charles C. Fitzmorris, 1540 Lake Shore drive, former chief of police of Chicago, died yesterday in the home of his daughter, Mrs. Harry M. Freer, in Akron, O. Mr. Fitzmorris had been a master mechanic of the Chicago Junction railroad for almost forty years up till .is retirement several years ago. Funeral services will be held at 9 o'clock tomorrow in the St.. Thomas Apostle church, 55th street and Kimbark avenue. Burial will be in the family lot at Mount Olivet cemetery.

August Salomon Funeral Services Will Be Today

Funeral services for August J. Salomon, treasurer and one of the founders of the New Century Casualty company, who died in his home in the Southmoor hotel on Tuesday, will be held this morning at 10 o'clock from the chapel at 936 East 47th street. Burial will be at Rosehill cemetery. Mr. Salomon was born in Chicago in 1876. He is survived by his widow, Mrs. Gita K. Salomon, three sons, Arthur M., Harold A., and Walter A., his mother, Mrs. Sophie Salomon and three sisters.

Joseph Benedict, Once Noted Opera Star, Dead

Galesburg, Ill., Aug. 19.—[Special.]—Joseph Benedict, 83, former baritone with concert and operatic companies that traveled from coast to coast, died at a hospital here early today following an operation. Born in Vienna, his early musical education was under German masters. He came to this country in 1878, settling in Milwaukee, where he taught music, later going on the concert stage. Since 1894 he has operated a music store here.

Blinded by Soapsuds, Falls Off Log and Drowns

Jose Mendez, 28 years old, 3550 North avenue, Indiana Harbor, a laborer, was drowned yesterday at a beach near his home when he became blinded by soapsuds while washing his hair and toppled off a log into deep water. His body was not recovered.

FOUND DEAD OF AUTO GAS.

Frank A. Smith, 59 years old, 4011 Ellis avenue, a collector for the American Railway Express company, was found dead from auto gas in the garage in the rear of his home yesterday.

MORE WITNESSES DEFINITELY AGAINST RAIL RATE INCREASE

[Chicago Tribune Press Service.]

Washington, D. C., Aug. 19.—All witnesses appearing before the interstate commerce commission today in the hearing on the railroads' application for a 15 per cent increase in rates were unqualifiedly against any increase.

Coal, hay, tile, and fruit and vegetable shippers protested that they could not bear increased transportation charges and predicted, as had many other witnesses, that if rail rates were advanced the railroads' competitors would get so much more business that the increased rates would do the railroads no good.

Frank E. Carey of Chicago, Ill., president of the F. E. Carey Coal company, and chairman of the bituminous trade relations committee of the National Retail Coal Merchants' association, declared that Chicago's domestic coal supply came largely from West Virginia and that at present coal prices, 47 cents out of every dollar of the consumers' coal bill went to the railroads.

If a 15 per cent increase in rates were granted, Mr. Carey asserted, 60 per cent of the value of the coal in the dealer's yard would represent "the retailer's cash outlay for freight charges."

With production of natural gas having increased 134 per cent in the period from 1910 to 1929, Mr. Carey said this had displaced approximately 50 million tons of coal and that that traffic was lost to the railroads, representing a loss of revenue of around 100 million dollars.

OFFICIAL WEATHER FORECAST.

The official forecast for today and tomorrow and yesterday's table of records follow:

Illinois—Mostly cloudy, probably local showers in south portion Thursday; Friday fair to partly cloudy and somewhat warmer.
Indiana—Mostly cloudy Thursday, showers or thunderstorms in south portion, partly cloudy and somewhat warmer Friday.
Wisconsin—Mostly fair Thursday; Friday Partly cloudy and warmer, probably local showers in west and north portions.
Chicago and vicinity—Probably fair with some cloudiness Thursday; Friday partly cloudy and warmer; moderate northeast winds Thursday, fresh at times.
Lower Michigan—Fair in north and central, partly cloudy in extreme south portion Thursday; Friday mostly fair and somewhat warmer.
Upper Michigan—Fair, somewhat warmer in west portion Thursday; Friday increasing cloudiness and warmer.
Ohio—Cloudy with showers in south portion Thursday; Friday generally fair, moderate temperature.
Missouri—Mostly fair Thursday and Friday, except possibly local thunderstorms Thursday in east portion; somewhat warmer Friday in west-central portion Thursday.

Place of observation. State of weather. Aug. 19, 1931, 8 p. m. Central time.	Direction of wind	Temp. 8 p. m.	Highest today	Lowest last night	Precipitation 24 hours
East central states—					
Alpena, clear	N.	70	74	60	...
Cairo, rain	S.	72	84	72	.08
Chicago, cloudy	N.	71	82	60	...
Cincinnati, rain	S.	70	82	70	.46
Cleveland, cloudy	N.	74	76	72	...
Detroit, cloudy	S.E.	72	84	60	...
Escanaba, clear	N.	66	74	60	.01
Evansville, cloudy	S.E.	78	84	74	...
Fort Wayne, cloudy	Calm	76	86	68	.01
Grand Haven, cloudy	N.	76	82	62	...
Grand Rapids, cloudy	E.	78	86	64	...
Green Bay, clear	N.E.	72	74	62	.02
Indianapolis, cloudy	S.E.	70	76	68	.20
Mackinac Island, clear	S.W.	70	74	36	...
Madison, clear	N.E.	76	82	66	...
Marquette, clear	N.W.	60	66	60	...
Memphis, cloudy	S.	76	86	70	.82
Milwaukee, cloudy	N.	70	74	70	.04
Nashville, cloudy	W.	82	88	72	.10
Peoria, cloudy	N.E.	72	76	72	.62
Sault Ste. Marie, clear	N.E.	72	78	60	...
Springfield, Ill., cloudy	N.E.	76	84	68	...
West-central states—					
Bismarck, clear	S.E.	80	86	66	...
Charles City, clear	N.E.	82	88	64	...
Concordia, clear	N.	82	84	64	...
Davenport, cloudy	E.	72	86	68	.08
Des Moines, cloudy	N.E.	72	88	64	.36
Devils Lake, clear	S.E.	80	84	64	.58
Dodge City, clear	N.E.	84	86	66	...
Dubuque, cloudy	S.E.	76	86	66	...
Duluth, clear	N.E.	62	72	60	...
Huron, clear	S.E.	88	96	64	...
Kansas City, cloudy	S.	86	88	66	.56
Keokuk, cloudy	N.E.	76	76	70	.10
Little Rock, cloudy	S.W.	76	84	66	.24
Minneapolis, clear	N.E.	78	86	66	.06
Moorhead, cloudy	E.	80	86	62	...
North Platte, clear	S.	88	92	60	...
Oklahoma City, clear	N.W.	82	88	64	...
Omaha, clear	Calm	84	86	64	.18
Rapid City, cloudy	S.	88	92	64	...
Sioux City, cloudy	S.E.	86	88	66	.56
St. Louis, cloudy	S.	74	84	68	...
Springfield, Mo., rain	N.E.	66	76	66	.84
Wichita, clear	N.E.	80	92	66	...
Williston, cloudy	S.E.	86	90	...	...
Eastern states—					
Albany, cloudy	N.	72	78	64	.10
Atlanta, cloudy	W.	82	90	70	...
Boston, cloudy	S.W.	70	78	66	.14
Buffalo, cloudy	E.	74	80	58	...
Charleston, clear	S.W.	80	88	78	...
New York, cloudy	N.E.	70	88	74	.28
Oswego, cloudy	N.	74	76	66	...
Philadelphia, cloudy	N.W.	80	84	74	...
Pittsburgh, cloudy	S.E.	68	76	68	.56
Raleigh, cloudy	S.W.	76	88	72	...
Washington, cloudy	N.W.	76	82	60	.58
Gulf states—					
Abilene, cloudy	E.	84	94	70	.04
Amarillo, clear	N.	84	94	64	.02
Birmingham, cloudy	E.	70	90	70	1.11
Brownsville, clear	S.E.	84	92	70	...
El Paso, clear	S.E.	90	96	70	...
Fort Worth, cloudy	S.E.	86	90	70	...
Galveston, clear	S.	82	86	80	.03
Jacksonville, cloudy	S.E.	82	92	76	...
Miami, cloudy	S.E.	84	92	76	...
Mobile, cloudy	S.W.	82	90	76	...
New Orleans, cloudy	W.	82	90	76	.08
San Antonio, clear	S.E.	90	94	72	...
Shreveport, cloudy	N.W.	78	84	72	.06
Tampa, cloudy	W.	84	90	76	...
Vicksburg, cloudy	S.W.	78	90	76	...
Mountain states—					
Boise, cloudy	Calm	92	94	68	.04
Cheyenne, cloudy	S.E.	66	78	52	.94
Denver, rain	S.W.	66	78	58	...
Havre, cloudy	W.	86	90	66	...
Helena, cloudy	S.W.	80	86	60	...
Lander, cloudy	S.W.	84	88	52	...
Miles City, cloudy	E.	90	98	72	...
Phoenix, cloudy	N.W.	106	110	80	...
Pueblo, cloudy	E.	82	86	64	...
Salt Lake City, clear	N.W.	92	94	60	.04
Santa Fe, rain	N.	72	80	52	...
Yellowstone Pk.	cldy	N.	72	82	50	...
Pacific states—					
Fresno, clear	W.	100	102	64	...
Los Angeles, clear	S.W.	78	86	66	...
Portland, Ore., cloudy	N.W.	78	86	58	...
San Diego, clear	W.	74	78	68	...
San Francisco, cloudy	S.W.	54	68	52	...
Seattle, clear	S.	70	78	56	...
Spokane, cloudy	S.W.	84	88	62	.01
Walla Walla, cloudy	W.	84	86	62	...
Canadian—					
Battleford, cloudy	S.E.	84	86	58	...
Calgary, cloudy	S.	88	90	54	...
Edmonton, clear	S.	80	86	54	...
Medicine Hat, cloudy	S.W.	92	96	56	...
Minnedosa, clear	S.E.	80	84	56	...
Montreal, clear	N.E.	68	76	60	...
Quebec, clear	N.W.	66	74	54	...
Qu'Appelle, cloudy	S.E.	76	86	62	...
The Pas, clear	S.E.	76	80	54	...
Toronto, cloudy	Calm	70	80	66	...
White River, clear	N.	62	72	50	...
Winnipeg, clear	E.	80	90	56	...

EDISON COMPANY BUYS TRACT ON DRAINAGE CANAL

Merges Leasehold Estate and Fee.

BY AL CHASE.

Purchase by the Commonwealth-Edison company of 13.58 acres on the east side of South Crawford avenue, between West 35th and West 37th streets, fronting on the drainage canal, from the sanitary district, for an indicated $64,210, was disclosed yesterday at the county recorder's office. The property has been under lease since 1916, at which time a ninety-nine year lease was negotiated. Thus the fee and leasehold have now been merged.

The original long term lease was dated April 1, 1916, ad expired March 3, 2015. It was made by the sanitary district, as lessor, to Frank F. Jacobs as lessee. Mr. Jacobs assigned the lease to Walter R. Kirk, who further assigned it to the Commonwealth Edison company, on May 6, 1916. The Commonwealth Edison company has one of its largest power plants at this location.

Buys Bennett Avenue Corner.

Henry C. Banks has purchased the southeast corner of 73d street and Bennett avenue, 57x126, improved with fifteen flats, from Anthony Vonesh for an undisclosed consideration, subject to incumbrances totaling $84,000. Mr. Vonesh and Frederick D. Sullivan transferred title to the property to Richard R. Walsh, who in turn transferred it to Mr. Banks.

The twenty-four apartment building at 1938-46 East 74th street, near Jeffery avenue, was given in exchange, subject to incumbrances amounting to $123,000. Edward Slade & Co were brokers. Charles F. Burke was attorney.

Oak Park Transaction.

Title to the two story business block at the northeast corner of Madison street and Ridgeland avenue, lot 50x123, has been transferred by the Chicago Title and Trust company, as trustee, to Jacob Spitzer and Samuel Spitzer of Oak Park. A trust deed for $50,000, due Aug. 20, 1936, at 6 per cent has been given to the Oak Park Trust and Savings bank. The building contains five stores, four apartments, and several offices.

William H. Yates, who is with the Hartman Furniture company, has purchased from Anton E. Sward and Frank D. Carpenter the building at 1511-27 East 67th street, lot 175x115, containing eleven stores, thirty apartments, and twenty garages. In exchange Mr. Yates gave the following property: Residence at 1547 Kenilworth drive, Calumet City; residence and four two flat buildings at Munster, Ill., and a two apartment building at Hammond, Ind.

FAILURE OF RICE CROPS IN ORIENT LIFTS PRICES

[Chicago Tribune Press Service.]

New York, Aug. 19.—[Special.]—Sharp upturns in rice prices in oriental markets are reported, said to have been caused by crop failures over wide areas.

The decision of the Japanese government to refrain from further exports of rice because of the likelihood of a short crop, coupled with advices from Burma indicating serious flood damage to the rice crop, virtually eliminate the two largest producers and exporters of that commodity.

China is said to be the world's largest producer of rice, although the actual output is uncertain. However, this staple constitutes the country's principal food and China's imports averaged about 705,000,000 pounds between 1909-1913. In 1929 they had risen to 1,443,000,000 pounds.

The largest Japanese rice crop of the last 20 years in 1930, together with increased crops in Chosen, Taiwan and Burma were pressed on the market last year and the price of rice in the Chinese markets, where the domestic crop was also said to be plentiful, sagged nearly 50 per cent.

Nevertheless, the nation became more wheat-conscious and was a good buyer of wheat, particularly from Australia, during the past season. China normally imports about 50,000,000 bushels of wheat annually. With the low price of wheat and high rice prices offsetting each other as factors, many grain trade observers in this country believe that China might well use 100,000,000 bushels of wheat.

ITALY RAISES WHEAT TAX TO $1.07 A BUSHEL

[Chicago Tribune Press Service.]

ROME, Aug. 19.—Augmentation of the import tax on wheat from 86 cents a bushel to $1.07 was announced officially by the Italian government today. The measure is deemed necessary because the situation created by the failure of several important crops, due to persistent heat and drought.

Potatoes, corn, vegetables of various kinds, and the sugar beet crop have been partially lost. The increased duty is expected to compel millers to buy more national wheat, sustaining the price of the primary commodity. Ordinarily Italy imports between 30 and 40 per cent of the wheat she needs.

RUBBER.

NEW YORK, Aug. 19.—(AP)—RUBBER—Futures closed quiet; September, 5.10c; December, 5.20c. New contracts: September, 5.17c; December, 5.40c; March, 5.62c. Spot smoked ribbed, 5¼c.

SIMPLE FUNERAL TOMORROW FOR MRS. LA FOLLETTE

Madison, Wis., Aug. 19.—[Special.]—Simple funeral services were announced here today for Mrs. Robert M. La Follette, widow of the Progressive leader, who will be buried here Friday.

The body, accompanied by her two sons, Senator Robert and Gov. Philip La Follette, and other relatives, will arrive in Madison from Washington at 5:40 p. m. tomorrow. Whether the body will be taken to the family home or to the executive mansion had not been determined late today.

The services will be held in the rotunda of the historical library at the university Friday afternoon at 2:30, Prof. Max C. Otto of the philosophy department of the university, a close friend of the La Follette family, will give an appreciation of Mrs. La Follette's life. No other service is to be held.

Seven pallbearers were named here today. They are the sons, Robert and Philip, Herman L. Ekern, A. T. Rogers, Jack Roe, George Middleton, and Ralph Sucher.

WGN
The Chicago Tribune Station on the Drake Hotel
416.4m-720k

CHORAL ACE!
Tonight at 8:40 o'clock a special feature, the Messiah chorus that will thrill thousands at the Chicagoland Music Festival! Don't fail to hear these magnificent voices!
8:40 to 8:50 P. M.

KNOW THE GIRLS?
Then meet them tonight at 9:30, the famous Super Suds Girls, "Clara, Lu 'n' Em," in ten minutes of homely lifelike chatter guaranteed to bring a smile. Nightly
9:30 to 9:45

RUDY CLICKS!
Not only tonight, but every Thursday night, between 7 and 8 o'clock! Hear his program tonight, crammed with sixty minutes of syncopation and Rudy's own singing.
Sponsored by Fleischmann's Yeast
7 to 8 P. M.

HAROLD TEEN
Flaming youth . . . tomorrow's gags . . . next week's styles . . . as funny a fifteen minutes as you'll find on the ether anywhere. Carl Ed's lovable character in the flesh!
6:45 to 7 P. M.

DETAILS OF TODAY'S W-G-N PROGRAM
Thursday, August 20
(Central Daylight Saving Time)

DAYTIME

7 to 8:30—"On the 8:15"; Morning Devotions; Cheerio; Gene and Glenn; Morning Glories.
8:30 to 8:45—Leonard Salvo, organist; Weather Forecast; Estimated Live Stock Receipts.
8:45 to 9—A & P Food Program.
9 to 9:15—Leonard Salvo, organist; First Hop Flash.
9:15 to 9:45—Digest of the Day's News.
9:45 to 10—Tom, Dick and Harry.
10 to 10:05—Home Management.
10:05 to 10:45—W-G-N Music Weavers and Organ.
10:45 to 11:50—Helen Keith, contralto; Richard Mann, tenor; "Painted Dreams," 11:30.
11:50 to 12—Good Health and Training: Infant Welfare Society.
12 to 1—New Yorker Hotel Orchestra.
1 to 1:20—Mid-Day Services. Dr. John L. Dickson, speaker.
1:20 to 1:45—Luncheon Concert: Olaf Hjorth, soloist.
1:45 to 2—Allan Grant, pianist.
2 to 2:30—Luncheon Concert: Olaf Hjorth, soloist.
2:30 to 2:45—Women's Club: Allan Grant, pianist Charles Hudson Jr.
2:45 to 5—Sox vs. Philadelphia. Sponsored by Thompson's Restaurants.
5 to 5:30—Walter Pontius, tenor, and Leonard Salvo.
5:30 to 5:45—Betty and Bob. The Brook Hill Certified Milk Program.
5:45 to 6—Little Orphan Annie. Sponsored by Ovaltine.
6 to 6:15—Kellogg's Singing Lady.
6:15 to 6:30—Punch and Judy Symphony.
6:30 to 6:45—Goldenrod Dinner Dance.
6:45 to 7—Harold Teen.

EVENING

7 to 8—Bulova Correct Time; Fleischmann Hour with Rudy Vallee.
8 to 8:30—Grave and Gay.
8:30 to 8:40—Want Ad Tunes.
8:40 to 8:50—Festival Week Program: Messiah Chorus.
8:50 to 9—Old Time Favorites.
9 to 9:30—Earl Burtnett's Orchestra from Lincoln Tavern.
9:30 to 9:45—The Super Suds Girls: "Clara, Lu 'n' Em."
9:45 to 10—The Dream Ship.
10 to 10:10—Tomorrow's Tribune.
10:10 to 10:15—Interlude.
10:15 to 10:30—The Stebbins Boys. Sponsored by Swift & Co.
10:30 to 11—Herbie Kay and His Aragon Orchestra.
11 to 11:20—Bulova Correct Time; Jan Garber's Orchestra from the Trianon.
11:30 to 1:30—Bill Donahue's Drake Hotel Orchestra and Earl Burtnett's Orchestra from Lincoln Tavern.

CHICAGO YOUTH DROWNED WHILE DIVING OFF BOAT

John Austin, 19 years old, 917 Cornelia avenue, was drowned yesterday while swimming in Browns lake, three miles out of Burlington, Wis. He was employed as a clerk in a hotel and was a graduate of Lake View High school.

Austin and his host, David Lyons Jr., also 19, of 542 Addison street, were diving from an outboard motorboat when the former was seized with cramps. Lyons tried to save Austin, but the later, making a desperate effort to grapple with him, ripped off part of Lyons' bathing suit at the shoulder and sank.

Racine coast guards recovered Austin body several hours later. In his right hand was clutched part of the bathing suit he had ripped from Lyons.

Have Your Tubes TESTED by your radio dealer. Note the improvement when old, worn-out tubes are replaced with New
Cunningham RADIO TUBES

HURSEN Funerals and Chapels
Hursen Funerals are famous for unmatched elegance, superb automobile equipment, unusual fineness of service, and the most spacious and beautiful Organ Chapels in America. Nevertheless, Hursen Funerals cost less! There is no charge whatever for the use of any one of the Hursen Chapels. There are three Organ Chapels, within easy reach on the North, South and West Sides. The North Side Chapel, recently remodeled, is the finest of its kind in this country. In each Chapel there are private compartments for families, societies and lodges. No extra charge for use of finest automobiles. No matter where you live, call
Hursen
West—2346 W. Madison St. Ph. WESt 0100
North—929 Belmont Av. Ph. WELlington 1724
South—1820 S. Michigan Ph. CALumet 4020
Chicago's Independent Funeral Director

The Prestige of CADILLAC MOTOR EQUIPMENT adds the final touch of quality to Lain & Son funerals, without extra cost. No charge for use of chapel, reception rooms or private suites.
CASKETS as Low as $25
Lain & SON UNDERTAKERS
63RD. & HARVARD
TEL. WENTWORTH 0025

DEATH NOTICES

In Memoriam.

MAURER—Ella Maurer. In loving memory of our dear friend, who passed away one year ago today.
MR. AND MRS. JOHN PECH.

McINERNEY—Maria McInerney, late of 650 W. 43d-st., 14 years ago today you left us.
LOVINGLY, DAUGHTER LAURETTA.

SCHELL—Edward Schell. In memory of our dear husband and father, who died one year ago today.
Forget you? No, we never will,
For in our hearts you liveth still.
LOVING WIFE AND SON.

Fraternal Notices.

ILLINOIS CHAPTER, NO. 483, O. E. S.—Mrs. Amelia Hart, first worthy matron. Services at Rosehill chapel Thursday, 2:30 p. m. Members please attend.
MRS. BELLE PINES, W. M.
MRS. KATE KRAWITZ, Sec'y.

BELKNAP—Elsie Lena Belknap, wife of Edwin James, daughter of Mr. and Mrs. Richard Schramm, mother of Edwin James Jr. and Fern Sylvia, Lois Anita, Jean Audrey. Services at late residence, 232 Deyo-av., Congress Park (new No. 4152), Friday, 2:30 p. m. Interment La Grange cemetery.

CAHILL—Maryanne Cahill, daughter of the late Kyran and Margaret Cahill, fond sister of Margaret, William, and the late John and Thomas Cahill. Funeral Friday, Aug. 21, from her late residence, 1954 Byron-st., to St. Benedict's church. Interment Calvary.

DALY—John G. Daly, Aug. 19 1931, beloved husband of Julia, nee Curtis, fond father of Mrs. Marie Seng, Robert, Mrs. Evelyn Horton, and Thomas Daly, fond brother of Thomas F., Michael A., Mrs. Ellen A. Tangney, Mrs. Peter Lockner, and the late Patrick J. and Mary T. Daly. Funeral Saturday, 9:30 a. m., from late residence, 1137 Columbia-av., to St. Ignatius church. Interment Calvary. Member of St. Ignatius Holy Name society. Information anone Humboldt 2773.

DEMPSEY—Edward Dempsey, beloved husband of Ann, nee Jay, fond father of Mrs. C. Egan, Mary, Joseph, William, Catherine, Edward and Paul. Funeral Friday, Aug. 21, at 9:30 a. m. from late residence, 4123 Adams-st., to St. Mel's church. Interment All Saints cemetery. Kedzie 2364.

DOHERTY—Lieut. James E. Doherty, beloved husband of Ellen, nee Rogers, father of Edward J., James L., Frank E., the Rev. Martin W., Kathleen V., Eileen M., William E., and Thomas R. Funeral Thursday, Aug. 20, at 9:30 a. m., from late residence, 2904 N. Sawyer-av., to St. Sylvester's church. Interment Calvary. Information, call Belmont 4127.

FELDMAN—Mamie Feldman, nee Levin, of 1336 S. Lawndale-av., wife of Rubin, daughter of Hyman J., mother of Marvin, Seymour, and Adeline, sister of Abraham, Morris, Sam, Esther Keller, Mary Feldman, Sadie Eaker, Minnie Sandelman, and Selma Shore. Funeral Thursday at 1:30 p. m. from chapel, 2536 W. Roosevelt-rd., to Tiktin cemetery, Forest Park.

FUHRMAN—John Fuhrman, Aug. 19, 1931, husband of the late Dorothea, nee Klingel, fond father of Anna S. Krueger. Remains at chapel, 1116 Lake-st., Oak Park. Funeral notice later.

DEATH NOTICES

FITZMORRIS—James Fitzmorris, at the home of his daughter, Mrs. Harry M. Freer, Akron, O., father of Mrs. Harry M. Freer, Mrs. Gertrude McLaughlin, and Charles C. Fitzmorris. Funeral Friday at 9 a. m. at St. Thomas church, 55th-st. and Kimbark-av. Interment in family lot at Mount Olivet cemetery. Please omit flowers. Particulars, Y

Finance

Chicago Daily Tribune

THE WORLD'S GREATEST NEWSPAPER

Commerce

THURSDAY, AUGUST 20, 1931. ** 25

DEATH NOTICES

ORRIS—James Fitzmorris, at the home
s daughter, Mrs. Harry M. Fraser, in
n, O., father of Mrs. Harry M. Fraser, in
Gertrude McLaughlin, and Charles C.
orris. Funeral Friday at 9 a. m.
Thomas church, 55th-st. and Kim-
ark. Interment in family lot at Mount
ulcher. Yards 0705.

NG—John J. Furlong, suddenly, aug
nes J. and Catherine, nee Fitzgerald,
er of Mary and the late James. Fu-
from late residence, 5537 W. Dakin-
Friday at 9:30 a. m. to St. Matthew's
h. Interment Calvary.

Verna Waldruff Glen, beloved wife
harles G., mother of Gordon and
, sister of Mrs. A. T. Stewart and
te Mrs. T. Martin and Mrs. A. Dolan.
al Friday, 9 a. m., from late resi-
10502 S. Irving-av., to St. Barnabas
h. Interment Holy Sepulchre.

NG—Ellsea Cecelia Girling, Aug. 18,
aged 3 months, beloved daughter
ter and Esther Girling. Funeral
later.

BLATT—Roberta Merril Greenblatt,
20 months, passed away Aug. 17,
beloved daughter of Edward and
Greenblatt. Burial private.

Amelia M. Hart of 1431 E. 60th-st.,
d wife of Alex H., mother of Cath-
d., Mrs. R. Lloyd, and the late H.
er Hart. Services Thursday, Aug.
2:30 p. m., at Rosehill cemetery

Thomas F. Hayes, beloved husband
y Mullen Hayes, father of Edward,
l, Mrs. Otho T. Korts, and the late
ert, brother of Dennis, John, James,
el, Joseph, and Mrs. Patrick Brun-
d the late Mrs. James Pitt. Funeral
8 a. m., from late residence, 715 W.
to Our Lady of Solace church.
nt Holy Sepulchre. Yards 0661.

J. F. Hecht, beloved husband of
th H. Hecht, fond father of Frank
Raymond J., brother of Mrs.
Bessie Clara, Solomon, Ephraim,
lia Hecht and Mrs. Rebecca Rosen-
Funeral Thursday at 2:30 p. m.
eral home, 6722 Broadway. In-
Rosehill.

Charles J. Horn, Aug. 19, of 418
Wilmette, husband of Grace Mor-
rn, father of Russell and Edwin
Funeral Friday, 8:30 a. m., to St.
Xavier church, Wilmette, Ill.

Dorothy Jean Horton of 2003 W.
beloved daughter of Frank L. and
Horton, sister of Mary Jane and
bert E. Horton, Morgan Park
ersity. Funeral Friday at 2 p. m.
home, 111th-st. and Long-
, at 2 p. m. Thursday, Aug. 20.
Interment at Mount Hope.

John J. Kelly, beloved husband of
, nee Carroll; father of Dennis J.,
e F., Bernice L., Lorraine E.,
John C., Jeremiah J., and Marie A.,
of Bernard, Michael, and the late
e F. Funeral from residence, 6151
ev.-av., Saturday, Aug. 22, 1931, 9
to Holy Cross church. Interment

Elizabeth Marcy, nee Callahan, be-
ife of the late William F. Marcy
ther of Mrs. W. H. Raymond, Mrs.
Marcy, and Mrs. E. J. Kelly, sister
J. Keller of Chanute, Kas. Funeral
8:30 a. m., from 618 E. Roman-
St. Matthew's church. Burial at
Wis. Janesville, Wis., and Fort
, Ont., Canada, papers please copy.

Elisa B. Martin, Aug. 19, 1931;
ember of the British Old Peoples' Home,
od, Ill. Funeral Thursday, 3 p. m.,
eal home, 318-320 N. Central-av.,
Interment Brantford, Ont., Canada.

A—Frank Miraglia, beloved hus-
of the late Theresa, mother of Fran-
Rose Fratarcangelo, Bessie, Mrs.
ngelo, and Fred. Funeral Wed-
9 a. m., from 331 N. Mayfield-av.,
Lucy's church. Interment Mount

Luke Morris, beloved brother of
, and the late Dominic. Funeral
Aug. 21, 1931, from funeral home,
adison-st., 9 a. m., to St. Agatha's
high mass. Interment Mount Car-

seph A. Mudd, Aug. 19, 1931,
of Pamelia Brown Mudd, father
John T. Hawkes of Lockport, N.
John C. Tully, James T., Raymond
Jr., Joseph B., Frank X. M., Anna,
e E., Gertrude, and the late Agnes
ughter of Eliza Frank X. Brown.
Funeral Saturday, 8:30 a. m., from
residence, 106 S. Waller-av., to
erine's church, Washington-blvd.
nghray-av., Oak Park. Interment

Mary Noble, beloved wife of Wil-
mother of John D. and William
ices at chapel, 4542 Ravenswood-
day, Aug. 21, 1931, at 2 p. m. In-
Rosehill.

—Joseph O'Connor, native of Bally
County Limerick, Ireland, beloved
of Elizabeth, nee Roche, fond
of John, David, Thomas, and Mrs.
Foley. Funeral Saturday, Aug. 22,
m., from 7919 S. Winchester-av.,
to Little Flower. Interment
armel. Kedzie 2304.

man S. Paine, husband of Tilla
David, Bernard, Henry, Louis,
and Frances. Member of El-Kahir
consistory of Cedar Rapids, Ia.
Friday at 2 p. m., at chapel, 3051
Interment at Waldheim.
of Joseph cemetery. No flowers.

Charles Nash Pettit, son of Charles
Beatrice Nash Pettit, brother of
Funeral Friday, Aug. 21, at 10
late home, 180 Fifth-st., Hinsdale.
s and Brook, N. J.

rah Caroline Plews, Aug. 19, be-
e of Julian J. Plews, mother of
vid Kennedy of La Grange, and
ert Howe of Evanston, Ill.; sister
John C. Hoof, Mrs. E. G. Wilcox,
W. Greene. Funeral services at
ence, 311 N. 5th-av., La Grange,
Aug. 22, at 2 p. m. Burial
. Oswego, N. Y., papers please

rge W. Price of 1629 E. 74th-pl.,
husband of Stella M., nee Gro-
ving father of George Jr., Robert
Harry A. Funeral Saturday, Aug.
p. m., at chapel, 851 E. 75th-st.
Cedar Park. Member of Chicago
partment, traffic division, and
dge, No. 913, A. F. & A. M.

n W. Pyne, beloved husband of
brother of Charles and James
Mrs. Mary Stinson. Funeral Fri-
p. m., at late residence, 651
od-blvd., Oak Park, under auspices
Park lodge, No. 540, A. F. &
terment Mount Emblem.

—Annie Reynolds, late of 6308
av., mother of Edward. Remains
5708 W. Madison-st., until noon
Funeral services at Austin Baptist
15 N. Pine-av., at 2:30 Friday.

B. Rose, 7041 South Park-av.,
1931, beloved husband of Elsie
father of Mrs. Geraldine Bee-
James H. Rose. Services at
d and Harvard, Thursday, Aug.
m. Interment Canton, O.

ph Zerbe Rowe, Aug. 19, 1931,
idence, 4840 Lake Park-av., be-
band of Mrs. May Rowe, nee
Remains at chapel, 4227 Cottage
Funeral notice later.

August J. Salomon, beloved hus-
Gita E., father of Arthur M.,
and Walter A., son of Sophie,
Pauline. Mrs. Joseph M. Kaye,
Louis Newmark. Funeral Thurs-
20, at 10 a. m., at chapel, 939
Interment Rosehill.

—Thomas Slattery, Aug. 19, at
112 East-av., Park Ridge, be-
band of Hannah, nee Delihant,
er of Mona Fitzgerald of New
uneral Saturday, Aug. 22, at
from chapel, 6338-40 N. Clark-
St. Jerome's church. Burial Cal-
tery. For information call Briar-

rina Stewart Stobie, Aug. 17,
bie residence, 346 W. 65th-st.;
of the late Isabella Stobie. Re-
chapel, 415 W. 63d-st. Funeral
3 p. m., to Oakwoods. Denver,
rs please copy.

a P. Tobin, Aug. 19, beloved
J. Tobin, fond mother of Ed-
Howard Frank, Donald, Bert,
Annette. Funeral Saturday, 9
her residence, 6521 Emerald-
Bernard's church. Interment
lcher.

rene Volan, nee Litkey, Aug. 18,
neral Saturday morning at 7818
, Argo, Ill. For information
nnit 235.

Anna E. Walters, at her home,
st Aug. 19, 1931, dear sister
Walters and the late Mary
lia Schuette, and Albert Walters.
e now at funeral chapel, 5209
ost., where services will be
day, Aug. 22, at 2:30 p. m.
Graceland.

Charles P. Wright, suddenly,
beloved husband of Mary E.
r brother of George J., Walter
die B. Wright and Mrs. Clara
on. Services at funeral chapel,
Madison-st., Friday, Aug. 21, at
terment private at Graceland.

ANNOUNCEMENTS.

—Jacob Rosenstein, Dutiful
urvent Sunday, Aug. 23, 1:30
. Waldheim.

RS. MINNIE ROSENSTEIN.

CEMETERIES

AWN CEMETERY.
EMETERY BEAUTIFUL.
Phone Elmhurst 10.

REVIEWS AGREE THAT STEEL RISE LOOMS AHEAD

Chicago Area Gains Are Reported.

BY O. A. MATHER.

While the mid-week reviews of the
n and steel industry do not agree
the status of current operations,
ir units in predicting moderate sea-
nal recovery in the next six weeks.
Particularly cheerful is the consen-
ion that the automobile industry is
oing somewhat better than had been
xpected and improved demand for
ontinental from this source is expected to
e augmented by larger orders from
e railroads and the construction in-
ustry.

The Iron Age placed current opera-
ons of the steel plants at an aver-
ge of 32 per cent of capacity, com-
ared with 30 per cent a week ago.
And" gives an estimate of 33½ per
ent, compared with 32 per cent last
eek. However, considerable variation
exists in different districts, with
ants at Chicago and Cleveland con-
nuing with losses at Pittsburgh,
Buffalo, and Birmingham.

Strengthens Hopes.

"A slight gain in steel demand,
mainly as the result of specifications
from the automobile industry, and
prospective increases in line pipe
tonnage, structural steel awards, and
new projects have strengthened the
view of iron and steel producers for
a seasonal upturn in business," the
Iron Age says. "While current orders
from motor car builders are too small
and too scattered to throw much light
on September assembly schedules,
they are interpreted as portending
larger and more widely distributed
volume.

"The outlook in line pipe is more
clearly defined. Orders about to be
placed, with smaller tonnages ap-
proaching the closing stage, are
counted on to sustain the recently
resumed operations of electric weld
and seamless pipe mills until the end
of the current quarter. Rail specifica-
tions are still irregular, but will be
better next month. Releases for Sep-
tember rolling thus far received at
Chicago point to a gain of 25 to 50
per cent in western rail mill opera-
tions.

"Structural steel awards at 13,000
tons are the smallest reported for any
month since April. However, several
large tonnages are on the verge of
being placed and new projects totaling
30,000 tons have come up for figures.
All elements of both structural steel
and reinforcing bars have been hold-
ing up well, with the likelihood that
they will continue to make a good
showing."

Notes Steadier Trend.

"A further rise in production, con-
sumer brisk inquiry for building steel,
and a fuller recession in automobile as-
sembly than was anticipated and
greater interest by the railroads in the
equipment and track material markets
encourage the steel industry for the
second consecutive week," Steel says.
"There is nothing, yet, to indicate a
steady virile recovery, and the im-
provement is spread rather thinly, but
the two weeks now the steel markets
have borne the earmarks of the usual
fall upturn. Slightly higher opera-
tions at Chicago, Youngstown and
Cleveland more than wash out a de-
cline at Buffalo.

"In the five weeks of July steel mill
operations curved downward, success-
ively, from 34½ to 33½ to 33 to 32
per cent. In the first three weeks
of August they have curved upward
from 30 to 33½ per cent. If the fourth
week of August also registers a gain,
daily production totals will be approxi-
mated, with an outside chance of a
small gain."

Failures Are Fewer.

Further decline in commercial fail-
ures in the last week was reported
by Bradstreet's, which placed business
failures at 489, a decrease of 17, or
3 per cent from the previous week.
This marks the fifth successive weekly
decline. Moreover the current total
marks a decline of 18, or 4.2 per cent,
from the corresponding week in 1930,
but an increase of 41½ per cent over
the same week in 1929.

Defaults among retailers totaled 297,
or 71.5 per cent the total number, as
against 307 or 72.1 per cent in the
preceding week. The manufacturing
group came second this week with
forty failures, or 9.2 per cent of the
total, while the commercial service
group, with thirty-five defaults, ranked
next with 8.6 per cent of the total.
The wholesale and jobbing lines fur-
nished twenty insolvencies, or 4.9 per
cent of the total, while the banking
group had seventeen suspensions or
4.1 per cent.

DON'T GUESS

No one knows which single common stock will be most profitable in the future. Don't guess. Acquire an interest today in not one but 28 of the world's greatest corporations through this largest fixed investment trust.

North American TRUST SHARES

Distributors Group, Incorporated
63 Wall Street, New York

Discusses Recent Boost in Chicago's Switching Rates

BY SCRUTATOR.

The interstate commerce commission has authorized a substantial increase in switching rates within the Chicago district. These rates were already higher than in any other metropolitan area except New York, where lighterage and pier handling are involved and conditions are radically different.

The railways were able to convince the commission that switching rates in the Chicago district were unremunerative by means of a cost study which was severely criticized by shippers at the hearing.

Shippers still hesitate to accept the figures presented in the cost study as an accurate reflection of the existing situation. For example, the study failed to include the Chicago Junction railway, which is the switching carrier with the shortest hauls and the heaviest traffic density in the entire area.

Seen "Revenue Measure."

Apparently the decision is a "revenue measure." The road haul carriers say they need the money and here was a chance to give them additional revenues.

Combined net railway operating income of the four principal Chicago carriers engaged exclusively in switching was $8,731,171 last year, compared with $10,296,432 in 1929 and $10,010,325 in 1928.

Despite the business slump of 1930 the Belt railway of Chicago enjoyed the best year of its existence, reporting net railway operating income of $1,807,726, against $1,804,043 for 1929 and $1,750,958 for 1928. The decrease in net earnings of several of the other large switching carriers, including the Baltimore and Ohio Chicago terminal and the Chicago River and Indiana, was not alarming.

Must Add Approval.

As the matter now stands the interstate commerce commission has authorized switching rate advances on interstate commerce only, which amounts to roughly 40 per cent of the total. The Indiana and Illinois commissions must add their approval of the increases to make the advances effective on the remaining 60 per cent.

If either of these commissions refuses to sanction the advance it will precipitate a thirteenth section proceeding before the interstate commerce commission. That body has the power under section 13 to dictate the level of intrastate rates when such rates discriminate against interstate rates.

It is entirely possible, however, that if the two state commissions should withhold approval the interstate commerce commission might either retrace its steps or grant a new hearing because the major portion of the traffic is under control of the state commissions.

There is little doubt that a determined effort will be made to persuade the commission to reopen the case through a showing that conditions have changed since the record in this case was made. Several bodies are already preparing material for an appeal.

Pay for Branch Line Losses.

A former interstate commerce commissioner is authority for the statement that 30 per cent of the nation's railway mileage does but 2 per cent of the total business. There is a tendency to make the metropolitan centers pay for the money lost on branch lines whose continued operation is no longer economically justified because former customers now haul their goods on the highways.

Before accepting switching rate boosts as inevitable Chicago shippers seek to determine whether the increase is due solely to increased costs in handling their goods or whether it is being inaugurated by the railroads in order to cover deficits on jerkwater lines that should long since have given way to motor transportation.

Cancels Proposed Raise.

Washington, D. C., Aug. 19.—(AP)—The interstate commerce commission today ordered the Kansas City Southern to cancel proposed switching charges at Kansas City, Mo., and Kansas City, Kas. The railroad had proposed switching rates varying from $9 to $10.51 a car. The commission suggested that rates ranging from $7.50 to $10 would be proper.

CUBA'S EXPORTS OF SUGAR ARE SHARPLY LOWER THAN IN 1930

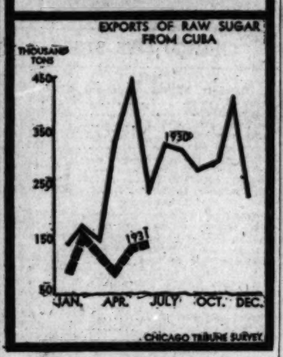

AMERICAN TELEPHONE DIRECTORS DECLARE USUAL $2.25 DIVIDEND

While directors of several large industrial corporations yesterday voted to readjust dividend rates of their companies in order to bring payments in closer line with current earnings, directors of the nation's largest corporation, American Telephone and Telegraph, voted to maintain the present $9 annual rate on the common by authorizing the regular quarterly distribution of $2.25 a share. The usual payment of $1.50 on the common stock of the Southern Pacific company was also voted by the directors of the railroad.

Stone & Webster, Inc., reported the declaration of a quarterly dividend of 50 cents a share on the capital stock, thereby placing the issue on a $2 annual basis as compared with $3 formerly paid. The company reported net consolidated operating income for the 12 months ended June 30 of $5,072,350, which was equivalent to $2.41 a share on the 2,104,500 shares outstanding at the close of the period.

Shell Union Oil company directors omitted the quarterly dividend of $1.37½ on the convertible preferred stock due at this time. A statement said that in reaching this decision directors have been guided by the fact that on "account of the demoralized conditions in the industry, the company's surplus has been eliminated and the payment of dividends could only be continued by drawing on the company's reserves."

William Filenes Sons company directors declared an initial dividend of 25 cents a share on the common stock, payable Sept. 30 to stockholders of record Sept. 21.

Raybestos-Manhattan, Inc., declared a quarterly dividend of 40 cents on the common stock, placing the stock on a $1.60 annual basis, against $2.60 previously. The company reported first half net income of $580,179, equal to 86 cents a share on the common stock, compared with $825,499, or $1.22 a share, in the first half of 1930.

Says Chevrolet Used His Ideas; Sues for $2,500,000

Kansas City, Mo., Aug. 19.—(AP)—A suit asking $2,500,000 damages was filed here today against the Chevrolet Motor company and the General Motors corporation by H. W. Luedecke, superintendent of schools at Advance, Mo., who alleges his ideas for improvement of the Chevrolet automobile were used without recompense. He asks that he be paid on the basis of 50 cents for every car manufactured since his ideas were submitted.

WHAT FIFTY STOCKS DID

ADVANCES.

Air Reduction	1	Nat Biscuit	¼
Allied Chem	⅝	Nat Cash Reg	1
Am & For Pow	¼	Nat Dairy Prod	⅛
Atchison	1⅛	N Y Cent	⅛
Auburn Auto	1	Penn R R	⅛
Beth Steel		Radio Co	⅛
Case J I	⅛	So Pac	⅝
Chrysler Motors	⅛	Stand Gas & E	1
Del Gas	⅛	Stand Oil N J	⅝
Corn Prod	1¼	Vanadium	⅛
Del & Hudson	3	Western Union	1½
Gen Motors	¼	Westinghouse El	⅝
Houston Oil	¼	Woolworth	¼

DECLINES.

Am Tel & Tel	¼	Loews Inc	⅝
Am Tob B	⅝	Montgomy Ward	½
Anaconda	½	Nash Motors	½
Del Lac & W	1½	Nat Pow & Lt	⅛
Du Pont de N	½	North Am	⅛
Eastman Kodak	⅝	Pub Ser N J	½
Fox Film A	½	Union Carbide	⅛
Gen Elec	½	Union Pac	3½
Int Harvester	½	United Aircraft	⅝
Int Nickel	½	United Corp	⅛
Int Tel & Tel	¼	U S Steel	⅛
Johns Manville	⅛	Worthing Pump	⅛

U. S. TREASURY STATEMENT

Washington, D. C., Aug. 19.—The following is a statement of the condition of the United States treasury on Aug. 17:

Income to date this year	$176,367,258
Income to date last year	179,876,290
Decrease	$ 3,509,032
Outgo over income this year	$358,066,510
Outgo over income last year	233,963,676
Increase	$124,102,838
Balance general fund today	$114,551,775
Balance previous day	123,207,601
Decrease	$ 10,655,826

Agree on Billion Dollar Sinclair Oil Consolidation

New York, Aug. 19.—Terms under which five major petroleum companies are to be merged into a single unit of world wide scope with aggregate assets well in excess of $1,000,000,000 have, except for minor details, been finally agreed upon after two years of negotiations and will be formally announced soon.

The consolidation will set up a company under the domination of Harry F. Sinclair which will rival in size the largest of the Standard Oil organizations and rank as the largest independent petroleum enterprise in the country. It will be a complete unit, operating in all branches of the oil industry, including production, refining, marketing and transportation.

The companies to be united are the Sinclair Consolidated Oil corporation, the Tidewater Associated Oil company, the Prairie Oil and Gas company, the Prairie Pipe Line company, and the Rio Grande Oil company. Their assets will be transferred to a new holding company to be organized under the laws of Delaware and which probably will be known as the Associated Petroleum corporation. The new company's capital stock will consist of 25 million no par shares.

Give Terms of Merger.

The terms under which the consolidation is to be effected follow:

Common stock of Sinclair will be exchanged for stock in the new company on a share for share basis after the retirement of Sinclair preferred.

The common stock of Tidewater Associated will be exchanged for stock in the new company on the basis of eight new shares for every ten of Tidewater Associated. It is the intention also to make some provision for the retirement of the Tidewater Associated preferred, probably on an exchange basis, the details of which are yet to be adjusted.

Prairie Oil and Gas shares will go in on a share for share basis. There is no preferred of this company.

Prairie Pipe Line stock will be exchanged in the ratio of ten shares for fourteen of the new company.

The terms under which Rio Grande shares will be acquired are not definitely known, but the company will be brought into the amalgamation.

Seen Logical Move.

The merger of these five units is considered most logical, as the operations of each fit in exceptionally well with the other, and at only few points do they overlap. Despite the fact that negotiations were broken off last fall, due to the fact that an agreement as to terms could not be agreed upon, it has been the consensus in the industry that the merger of at least the Sinclair and two Prairie companies would finally be consummated.

The total assets of the Sinclair Consolidated Oil corporation, which is the largest unit to be included in the merger, as of Dec. 31 last, were $404,860,463. The company has 6,152,404 shades of common stock outstanding and 141,294 shares of preferred stock of $100 par value which it plans to retire before becoming a part of the new corporation. The preferred stock can be redeemed at any time at $110 a share plus accrued and unpaid dividends on 30 days' notice.

Second Largest Unit.

The assets of the Tidewater Associated Oil company, the second largest unit in the proposed merger, aggregated as of June 30, 1931, $239,802,174. This company represents a consolidation of the Associated Oil company, operating mainly on the Pacific coast, and the Tidewater Oil company on the Atlantic coast, and in a moderate way in the mid-continent area. The company has 732,845 shares of $100 par preferred stock and 5,739,258 common shares outstanding.

The balance sheet of the Prairie Pipe Line company as of Dec. 31 last shows total assets of $178,566,409. The capital stock of the company consists of 4,050,000 shares of $25 par outstanding.

The assets of the Prairie Oil and Gas company as of Dec. 31, 1930, totaled $195,962,791. And those of the Rio Grande Oil company, the smallest unit to be included in the proposed merger, as of Dec. 31 last, totaled $53,127,727.

HOW STOCKS PERFORMED

	Yesterday.	Tuesday.
Number of advances	213	186
Number of declines	186	240
Number stocks unchanged	147	141

Total stocks traded in, 546,567.

ENGLAND PLANS TO CONCENTRATE COTTON PLANTS

MANCHESTER, England, Aug. 19.—(AP)—Drastic reduction of England's surplus cotton goods plants and "concentration of production" under special law, if needed, are the chief points of the scheme for reorganizing the industry proposed by the joint committee of cotton trade organizations. With the larger share of the far eastern markets gone, the machinery in Lancashire is estimated to have a potential capacity three or four times greater than required for home requirements.

The investigating committee, which made its recommendation after information had been received from nearly all sections of the industry, found that 16 per cent of all spindles have been shut down completely and that mills in operation are working at less than two-thirds their normal capacity. A subcommittee has been appointed to prepare schemes to fit each section of the industry and to ascertain whether and on what terms a loan based on statutory contributions could be raised.

REPORT 27,669 TON DECLINE IN SMELTER COPPER

New York, Aug. 19.—A drop of 27,669 tons in production of smelter copper throughout the world in July in comparison with the same month last year was reported today by the American bureau of metal statistics.

The total output was 121,260, a daily rate of 3,912 tons, against 148,929 tons a year and a daily rate of 4,804 tons. Output for June this year was 126,722 tons, or 4,224 tons daily.

Average deliveries of copper for consumption in Great Britain during the first half of 1931 were 11,299 tons monthly, in contrast to 12,382 tons for the average monthly quantity in the first half of 1930. Deliveries in Germany averaged 15,506 monthly, against 14,181 tons in the corresponding 1930 period.

Detroit Reports Decline in Motor Registrations

Detroit, Mich., Aug. 19.—Registrations of automobiles in Wayne county, Mich., for the first 15 days of August show that Plymouth registered 489 cars, against 519 in the first half of July. Ford registered 306, against 583, and Chevrolet registered 262, against 417.

MAKES OIL DEAL

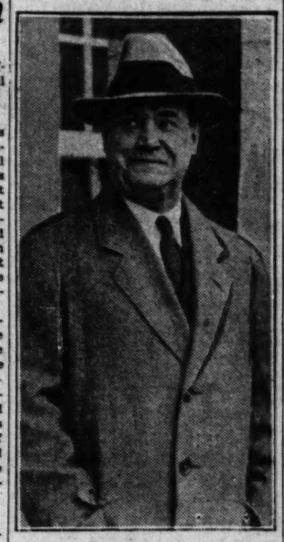

Harry F. Sinclair, who will head an oil group rivaling in size the new billion dollar Socony-Vacuum corporation when present plans are carried out. Merger is reported near of the Sinclair Consolidated Oil company and subsidiaries with Prairie Oil and Gas, Prairie Pipe Line company, and Tidewater Associated Oil.

SUMMARY OF THE DAY'S MARKETS

CHICAGO.

STOCKS—Weak. U. S. Radio drops 1¼ points.

WHEAT — Steady. Trade light; range ½c. No outside pressure or support; close ¼c lower to ⅛c higher: September, 48⅞@48¾c; December, 52⅞@52¾c; March, 55⅝c; May, 57¾c.

CORN—Lower. Liquidation in September a feature; at new season's low, 42⅝c; close 42⅞@42¾c; net loss 2c; other months off ⅛@¾c: December, 38⅝@38¼c; March, 41c; May, 43c.

OATS—Lower. At new low; September, 20⅛c; close 20⅛@20⅜c; May, 25c; net losses, ⅜c.

CATTLE—Higher. Yearlings at new top, $10.25; bulk of steers, $8.00@9.75; trade more active. Receipts, 13,000; estimated today, 7,000.

HOGS—Easy. Light off 25c; heavies mostly steady; top, $7.25; off 50c in two days; average unchanged, $5.80; week ago, $6.05. Receipts, 12,000; estimated today, 19,000.

PRODUCE—Spot butter and eggs unchanged; futures lower; storage standard November butter, 27¾c; off 1c; refrigerator standard eggs, November, 22c, off ½c. Idaho russet potatoes, $1.59, off 3c; round whites, up 1c, $1.14; green mountains, off 1c, $1.25.

NEW YORK.

STOCKS—Higher. Call money, 1½ per cent. Volume, 1,100,000 shares. Oil shares strong. Standard of California rises 1⅛ points. Atchison up 1½ points.

COTTON—Lower. Lowest since 1900. Chicago futures off 19@22 points, New York and New Orleans off 21@24 points. Spots off 20 points, equal to $1.00 bale; New York, 6.50c; New Orleans and Houston, 6.35c; Galveston, 6.40c.

MAKE MOST OF OIL SHUTDOWN IN STOCK MART

Petroleum Shares Push Higher.

YESTERDAY'S AVERAGES

	High.	Low.	Close.	Net chge.
25 railroads	87.90	87.51	87.71	+.20
25 industrials	193.64	190.09	192.71	+.43
50 stocks	195.78	123.95	195.71	+.36
50 stks yr. ago	199.22	195.22	197.57	

BY FRED HARVEY.

[Chicago Tribune Press Service.]

New York, Aug. 20.—Pool operations in some of the oil stocks, notably the three big Standard issues and Texas corporation, provided about the only dash of color discernible in today's generally drab and listless share market.

Fractional changes were the rule in the price swings and the turnover was the smallest in a week or more, barely topping the million share mark.

The oil pool managers appeared to be trying to make the most possible out of the shutdown in the Texas fields. They were helped also by the action of the Texas corporation yesterday in declaring the regular dividend in spite of the many obstacles that the industry has had to hurdle in the last year or so.

On the other side of the ledger, however, they had to contend with the omission of the preferred dividend by the Shell Union Oil, American unit of the Royal Dutch interest and with the knowledge that the Texas curtailment must necessarily be limited in its effect on the production for the country and Mexico at large.

Feature of Group.

Standard of California was the feature of the group today being boosted nearly two points on the heaviest turnover it has enjoyed in a long time. Standard of New Jersey was a close runner up with the New York issue trailing closely.

Texas corporation set the pace for the independents, moving ahead for an even point. Houston, Atlantic Refining and some of the other lower priced issues trailed in sprightly style.

Selling of General Motors was a feature of the early trading. According to published reports the market received a bid for 10,000 shares of this motor goup leader at 37 too late for execution in yesterday's dealings. A good deal more of the stock than that was to be had at less money in the first hour of trading this morning, but later some show of support was forthcoming and the final price registered a fractional gain for the day. Other automobile issues just about held their own.

Good News to Market.

About the best piece of news the market had was the declaration of the regular dividend of the American Telephone company, but the stock failed to register any of the popular optimism that the directors' action might have engendered.

The fact is that the public is staying severely out of the market now, a fact which is making it very diffi-

[Continued on page 27, column 2.]

$5,000,000

Houston Lighting & Power Company

First Lien and Refunding Mortgage Gold Bonds,
Series E, 4½% due 1981

Price 98½ and interest, to yield over 4.57%

The Company supplies electric power and light service to eighty communities in southeastern Texas, including Houston and Galveston. The territory served has an estimated population of 405,000. Electric customers served at June 30, 1931, including customers served by properties acquired subsequent to that date, had increased more than 60% over the number reported at June 30, 1926, while electric output had increased more than 150% in the same period. Including operating revenues of properties recently acquired, Operating Revenues (including other income) for the 12 months ended June 30, 1931, were $9,422,818; Operating Expenses, including Maintenance and Taxes, were $4,730,854, and Net Revenues from Operations (including other income) $4,691,964. Annual interest on total bonded debt to be outstanding, after giving effect to present financing, requires $1,297,500.

The Purpose of this Issue is to provide funds for retirement of indebtedness incurred in connection with the acquisition of important electric properties in Galveston and several adjacent communities, and for other corporate purposes. Series E Bonds, in the opinion of counsel, are secured equally with other series outstanding under the Mortgage by a direct first mortgage on all physical property and franchises owned by the Company. The operations of the Company are supervised (under the direction and control of its Board of Directors) by the Electric Bond and Share Company.

The above information is summarized briefly from a circular fully descriptive of this issue which may be had upon request.

HALSEY, STUART & CO.
INCORPORATED

Dated June 1, 1931 and redeemable. Due June 1, 1981. Interest payable June 1 and December 1 in New York. Denomination $1,000. It is expected that temporary bonds, later exchangeable for definitive bonds, will be ready for delivery at the office of Halsey, Stuart & Co., Inc., on or about September 8, 1931. All statements herein are official or are based on information which we regard as reliable, but are not to be considered as representations by us.

August 20, 1931

It is asked—in times like these:

How are Chicago families reacting to general conditions?... What is the effect on demand for loans? How do borrowers perform under stress?

OUR ANSWER: In boom times people look pretty much alike... but in times of stress good people and good character always stand out. In days like these, people are more thoughtful, more watchful, a little more in earnest... they are cutting the corners, and they watch the cost... If borrowing is in order, they try to make a smaller amount do. (We notice this in a slightly lower average loan.) And when it comes to paying back, Chicago families are quite as faithful in keeping their promises as when things were different... Is it any wonder we like our job?... to make loans to those within the helpful scope of credit, and to see the overwhelming degree of character on the part of so many people, who are making progress in spite of the times and everything.

The terms are within range and reason on loans secured by comakers		
Note for 1 year	$250.00	$500.00
Charge deducted		
Discount	17.50	35.00
Fee	5.00	5.00
Borrower receives	227.50	460.00
Borrower pays back in monthly or semi-monthly deposits	250.00	500.00

We lend in amounts from $50 to $5,000

Personal LOAN & SAVINGS Bank

A million dollar Bank—doing SMALL things BIG

MADISON & CLARK CHICAGO, ILLINOIS

CHICAGO STOCK PRICES DECLINE DUE TO NEGLECT

Perfect Circle Improves on Income Report.

BY THOMAS FURLONG.

Trade news was of a slightly better character yesterday, but interest in stocks on the Chicago exchange waned and prices came down a little more. It was lack of interest rather than any important selling that reduced quotations here. Except in the case of a few shares the buyers got the concessions.

Declaration of the regular dividends by two leading corporations, the slight increase in demand noted by the steel reviews and reports on the oil situation featured the day's news. Apparently on the strength of the oil industry's better outlook the sponsors of Cities Service stock bid the price up to 10⅝.

Basis for Movement.

Other issues quoted at better prices included Perfect Circle and Electric Household. Prospect of a fall increase in Electric Household's business was said to be the basis of the current movement of the stock. Perfect Circle again sold at its 1931 high on light trade as the company reported seven months' earnings substantially in excess of the corresponding period last year.

Volume of business placed on the books of the Great Lakes Dredge and Dock company in the first seven months of 1931 was somewhat larger than in the comparable periods in 1929 and 1930, stockholders were informed in a letter accompanying the quarterly dividend checks.

Results from New Policy.

"This situation results from the policy initiated early last year of increasing the volume of work by reducing the margins of profit on different classes with an aim toward maintaining earnings and by working the various craft and equipment as nearly full time as possible in order to absorb depreciation and maintenance charges on the heavy plant investment." It is hoped, the letter adds, that sufficient business is obtained during the remaining five months to give a substantial carryover of work into 1932.

Sale of a membership on the Chicago exchange for $9,500 was reported yesterday. This compares with previous sale price of $10,000.

CORPORATION EARNINGS

VULCAN DETINNING.

Net income for the second quarter of the year was $72,434, after charges and taxes, compared with $75,768 in the June, 1930, quarter.

Net for the first six months was $151,698, against $186,213 in the first half of last year.

Per share earnings for the June quarter were $1.27 on 32,258 common shares, after 7 per cent dividends on 17,996 shares, compared with $1.38 in the preceding quarter after dividends on 19,700 preferred shares and with $1.22 in the second quarter of 1930, after dividends on 20,776 preferred shares; for the six months period, $2.65 on the common, against $3.51 a year ago.

METROPOLITAN EDISON.

Reported for the twelve months ended June 30 profit of $3,171,445 after taxes and charges, including depreciation, against $3,492,027 in the preceding twelve months.

INTERNATIONAL PRINTING INK.

Net profit for the half year ended June 30 was $163,631 after charges, federal taxes and reserve for exchange fluctuations, against $126,886 in the first six months of 1930.

Net was equal to $2.42 a share on 67,413 shares of 6 per cent preferred stock for the six months period this year, against $1.85 on 68,457 preferred shares a year ago.

U. S. PRINTING.

Net loss in the first six months of this year amounted to $54,265 after depreciation and interest on serial bonds.

Current assets as of June 30 were $2,675,614, and current liabilities $1,199,828.

TUNG-SOL LAMP.

Reported for the first six months of this year net income of $221,367 after charges and federal taxes, against $188,994 in the first half of 1930.

Per share earnings for the six month period were 57 cents on 228,510 common shares this year and 43 cents last year.

Current assets as of June 30 were shown at $1,589,035 and current liabilities at $157,547, compared with $1,750,000 and $340,469, respectively, a year earlier.

VADSCO SALES.

Reported for the June quarter net loss of $113,929 after taxes and charges, contrasted with net profit of $45,065, or 63 cents a share on the 7 per cent preferred stock, in the first three months and with net loss of $239,288 in the second quarter of 1930.

For the first six months of 1931 net loss amounted to $68,863, compared with net loss of $124,582 in the same period a year ago.

NEW YORK BANK STOCKS

Quoted by Otis & Co.:

	Bid.	Ask.		Bid.	Ask.
Bk Am..	39⅝	40⅝	Emp Tr	44	45
Bkrs Tr	87⅛	88	5th Av.	2000	2200
Bk Man	61	61½	1st Nat.	3400	3450
B NY&T	515	525	Guar Tr	434	436
Bkln Tr	320	330	Harr N.	1450	1500
Cen Han	202	204	Hibernia	112	118
Chase N	61	61½	Irv Tr..	30⅝	31⅛
Ch Phen	55⅛	57⅛	Mfrs Tr	43	43⅛
Ch Nat.	45⅛	46	Nat City	78	78⅛
Com Nat	230	240	NY Tr..	133	136
Cont Bk	23	23⅛	Pub Nat	44⅛	45⅛
Corn Ex	95	96	Title G.	124	126
CountyT	28	30	US Tr..	2775	2850

NEW YORK CURB TRANSACTIONS

Wednesday, Aug. 19, 1931.

Shares sold today................210,000
Year ago............................375,900
Total sales 1931 to date...... 74,212,200
Total sales 1930 to date......163,152,400

	Sales.	High.	Low.	Close.	Net chge.
A					
Aero Underwrs.	100	9	9	9	....
Affiliated Prod	1,200	23	22½	22½+	½
Air Investors..	200	⅛	⅛	⅛	....
AlaPow 6% pf.	75	103	102⅝	103 +	½
Alum Co Am..	1,125	132½	125⅛	125⅛—	7⅛
Do pfd	100	100	100	100	....
Am Austin Car	200	⅛	⅛	⅛	....
AmCit P&L B..	500	6⅝	6½	6⅝+	⅛
AmComPow A..	1,800	12⅞	12⅝	12⅝	....
Am Corp	4,700	⅛	⅛	⅛	....
Do warrs.....	100	7⅝	7⅝	7⅝	....
Am Equities..	1,100	5¼	5	5¼	....
AmForPow war	700	16⅜	16⅜	16⅜	....
Am Gas & El.	500	67⅞	66	66 —	½
Do pfd	100	111¼	111¼	111¼	....
Am Lt & Trac	100	39¼	39¼	39¼	....
Am Mfg Co....	125	24	24	24	....
Am Maracaibo	100	⅝	⅝	⅝—	⅛
Am Super Pow.	1,300	11¼	11	11¼	....
Do 1st pfd..	200	91⅞	91⅞	91⅞—	⅛
Do pfd	100	82½	82½	82½	....
AmUt&Gn B ctf	300	1¼	1¼	1¼—	⅛
AngChilConNit	100	1¼	1⅛	1⅛—	⅛
Appala Gas....	2,600	⅝	⅝	⅝	....
Ark Nat Gas..	100	3⅜	3⅜	3⅜+	⅛
Do A	9,000	4⅛	3⅞	4⅛+	⅛
Do pfd	100	6	6	6	....
AsG&E allot ctf	150	70½	70	70 —	1
Do A	400	12⅞	12¼	12⅞	....
Do warrs.....	1,900	⅝	⅝	⅝	....
Atlas Util ...	1,400	7	6¾	6⅞	....
Do warrs.....	100	2⅛	2⅛	2⅛	....
B					
Bahia Corp ..	700	3⅝	3¼	3½	....
Do pfd	300	1½	1½	1½—	1½
Blue Ridge Co.	200	3⅝	3⅜	3⅝+	⅛
Do cvt pfd..	200	32½	32	32½+	½
Braz Tr & Lt..	300	17⅝	17½	17½—	⅛
Buckeye P Line	100	55	55	55	....
BurcoInc cvt pf	100	40	40	40	....
Butler Bros...	300	5	5	5 +	½
C					
CanMarcWire's	300	2½	2¼	2¼+	⅛
Cent Sts Elec.	1,400	7	6¾	7	....
CentPubServ A	2,400	7⅝	7⅝	7⅝—	⅛
Do 4% pf...	375	53⅞	49⅞	53⅞	....
Chain Str Stk.	100	10⅛	10⅛	10⅛	....
ChainPhxAllid	3,100	14½	14⅛	14⅛—	⅛
Cities Serv....24,500		10⅝	10	10⅜+	⅝
Do pfd	100	62½	62½	62½	....
Claude Neon Lt	800	4⅛	4⅛	4⅛—	⅛
Clev El Ill....	.....	43½	43½	43½	....
Clev Tract....	400	5½	5	5	....
Columb Synd..	500	⅛	⅛	⅛	....
Colon Oil	2,300	1⅜	1¼	1⅜+	⅛
Com&Sou wars.	500	1⅝	1½	1½—	⅛
Comwlth Edis.	25	198¼	198¼	198¼	....
ComuntyWatSer	200	8⅝	8⅝	8⅝	....
Cons Cop Min.	100	2	2	2	....
ConsGas&ElBalt	200	89	89	89 +	½
ConShrs B pfd	50	21½	21½	21½+	½
Copeland Prod	400	17⅞	17⅞	17⅞	....
Cord Corp	900	7½	7⅜	7⅜+	⅛
Corp Sec Chi.	800	14½	14	14½—	⅛
Cor & R pfd A	100	33	33	33	....
Cosden Oil	100	1¼	1¼	1¼	....
Creole Syn.....	1,900	3¼	2⅞	3⅛+	⅛
Crocker & Wh	100	11½	11½	11½	....
CrownCkInt A	200	3¼	3¼	3¼	....
Cumberld P L	100	38	38	38	....
Curtis Mfg A.	700	19	18⅝	19 +	½
D					
Darby Petrol..	300	3½	3¼	3½	....
Dayton Air ..	2,400	⅝	⅝	⅝	....
Deer & Co....	100	20½	20½	20½—	2⅝
De For Radio.	300	3⅝	3⅝	3⅝—	⅛
Derby Oil	800	5¼	4⅞	5	....
Det Aircraft..	500	1⅜	1¼	1¼	....
Dresser Mfg B	100	19¼	19¼	19¼	....
Driver Harris.	100	21	21	21	....
Dubilier Cond	100	3	3	3	....
Duquesne Gas	2,200	⅛	⅛	⅛	....
Durant Motors	500	1⅜	1⅜	1⅜	....
E					
East Ut cv pfd	100	8	8	8	....
Educa Pic pfd	200	32	30	30	....
Eisler Elec ..	200	3½	3½	3½—	⅛
El Bd & Sh....	7,000	38	37⅝	37⅞+	⅛
Do pfd	400	103	103	103	....
Do cv pfd...	100	89⅝	89⅝	89⅝	....
El Po Assn A	200	14½	14½	14½+	⅛
ElP&L opt w.	1,700	21⅝	20⅝	21⅝+	1⅝
EmpG&F 8%pf	100	68½	68	68 —	1
Eureka Pipe..	100	34	34	34	....
EuroEl deb rts	100	1⅝	1⅝	1⅝	....
F					
Fed Cap pfd..	100	15	15	15	....
Fishm & Sons	100	1	1	1	....
Ford Mo Can A	200	17⅞	17⅞	17⅞	....
Ford Mo Ltd.	300	11	11	11	....
Foremost Fab	1,400	⅝	⅝	⅝	....
G					
Galena Oil	200	3	3	3	....
Garlock Pk....	100	13	13	13	....
GenElEng rcts	200	9⅜	9⅜	9⅜	....
Gen Empire..	100	16½	16½	16½	....
GenTEq cv pf	1,300	4⅝	4⅜	4⅝+	⅛
Globe Und	100	7⅜	7⅜	7⅜	....
Golden Cen Mi	100	⅝	⅝	⅝	....
Goldfield Cons	200	⅛	⅛	⅛	....
Gold Sacks Tr	500	5½	5½	5½	....
Gulf Oil Pa....	5,300	69	65	68 +	3⅝
H					
Hamil Gas vtc	300	3⅝	3½	3⅝+	⅛
Happi Cdy Inc	100	1	1	1 +	⅛
Hazeltine Corp	600	10	9	9 —	2
H Walker G&W	100	5	5	5	....
Hmbl Oil & R	600	70½	69	70 +	¾
Hydro El Sec.	100	18⅛	18⅛	18⅛	....
Hygrade Food	300	4⅛	4⅛	4⅛	....
I					
Imp Oil Can..	2,500	14¼	13⅞	13⅞+	⅛
Ind Pipe Line	100	12½	12½	12½—	⅛
IndnTlluOil A	400	9⅝	9⅝	9⅝	....
Ins Co No Am.	100	51¼	51¼	51¼	....
Insull Utils ..	100	27	27	27 —	½
Insur Sec	100	6¼	6¼	6¼+	⅛
Intercon Pet..12,000		⅝	⅝	⅝	....
Intl Petrol....	400	14¼	13⅞	13⅞+	⅛
Int Sup Pow..	100	23	23	23	....
Inter Util B..	100	6⅞	6⅞	6⅞	....
Irving Air Ch	100	9	9	9	....
Ital Superpow	100	2⅝	2⅝	2⅝	....
J					
Jaege Nch....	100	6	6	6	....
K					
Kas C Pub Svc	100	⅛	⅛	⅛	....
Kolst Brands..	100	1⅛	1⅛	1⅛	....
L					
Lake Sh Mines	400	27⅞	27¼	27⅞—	⅛
Lef Realty pfd	100	20	20	20	....
Leonard Oil...	1,400	⅝	⅝	⅝	....
Lion Oil	300	4⅝	4⅝	4⅝	....
Lone Star Gas	100	15⅜	15⅜	15⅜—	⅛
Lg Isl Lt B pf	120	106½	106½	106½	....
M					
Magdalena Syn	1,700	⅛	⅛	⅛	....
Mavis Bott Co	1,700	2⅝	2⅝	2⅝+	⅛
May Radio Tel	800	20½	19⅞	20½	....
McNarr Strs...	4,400	12	11⅝	12 +	⅝
M Johnson&Co	300	75⅝	74⅝	74⅝—	⅛
Mem Nat Gas	100	8⅝	8⅝	8⅝	....
Metal Min	100	⅝	⅝	⅝	....
M St Pet vtcA	200	2⅝	2⅝	2⅝	....
Mid West Util	800	17⅛	16⅞	17⅛+	⅛
Mid States	400	9½	8⅝	9½+	⅝
Mo-Kas P Line	300	4½	4⅝	4½	....
Moh&H 1st pf	100	107	107	107	....
Moh Mining ..	1,400	16	15	16	....
Mountain Prod	1,000	5¼	4⅞	5⅛+	⅛
N					
Nath Straus ..	1,700	⅛	⅛	⅛—	⅛
Nat Am Inc..	200	2½	2½	2½	....
Nat Family Str	100	2	2	2	....
Nat Investors.	100	5⅝	5⅝	5⅝	....
Nat P&L 6%p	100	100⅝	100⅝	100⅝+	⅛
Nat Sh T Sec.	1,000	21⅛	21⅛	21⅛	....
Nat Service ..	1,200	1⅛	1⅛	1⅛	....
Nat Sug R nw	100	31⅛	31⅛	31⅛	....
Nev Cal Elec.	100	6½	6½	6½	....
Newber J J Co	200	23½	23	23 —	1½
N Mex&Ar Ld	300	1⅝	1½	1⅝+	⅛
Newmt Min ..	400	26⅞	26⅞	26⅞+	⅝
Niag Shrs M D	100	6⅝	6⅝	6⅝+	⅛
N Y Ship Bld	100	5⅝	5⅝	5⅝	....
Niag Hud Pw	2,900	10⅝	10⅛	10⅛—	⅛
Do A war....	300	1⅛	1⅛	1⅛	....
Do B war....	100	4⅝	4⅝	4⅝—	⅛
Nitr Corp B..	100	1⅛	1⅛	1⅛	....
Nipissing Min.	400	1⅛	1⅛	1⅛+	⅛
Nordon Corp..	1,200	⅛	⅛	⅛	....
N Eur Oil Corp	400	1	⅝	1	....
No Pipe Line.	300	31¼	31	31¼	....
O					
Ohio Oil pfd..	10	92	92	92 +	1
Ohio Pow pfd.	120	110	110	110 +	½
Outboard B ..	100	1½	1½	1½	....
P					
PacG&E 1st pf	100	29⅝	29⅝	29⅝+	⅛
Pac West Oil.	100	5⅝	5⅝	5⅝+	⅛
Pandem Oil ..	200	⅛	⅛	⅛	....
Park Davis ..	200	27	27	27	....
Parker Rust ..	50	82½	82½	82½	....
Pennroad Corp	700	5⅝	5⅝	5⅝—	⅛
Pender Groc A	100	26	26	26	....
Peop Lt Pw A	100	4⅝	4⅝	4⅝—	⅛
Petrol Co war	100	⅛	⅛	⅛+	⅛
Philip Morris.	1,500	2⅝	2⅝	2⅝—	⅛
Phoenix Sec ..	2,500	1⅛	1⅛	1⅛	....
Pilot Radio ..	100	10⅝	10⅝	10⅝—	⅛
Pines Winter..	200	13⅛	13⅛	13⅛—	⅛
Plymouth Oil.	800	10⅝	10½	10⅝+	⅛
Potrero Sugar.	200	3⅛	3⅛	3⅛	....
Prem Gold....	100	⅛	⅛	⅛+	⅛
Prod Corp....	900	1	⅝	1	....
Prud Co pfd.	200	10⅝	10⅝	10⅝—	⅛
PubUH ex w	400	3⅛	3⅜	3⅜—	⅛
Do war....	400	⅛	⅛	⅛	....
P3dP&L pfd.	10	99⅛	99⅛	99⅛	....
R					
Ry & Lt Sec.	200	37	37	37	....
Rain L P B..	100	⅝	⅝	⅝	....
Reiter Foster.	200	1⅛	1⅛	1⅛	....
Rep Gas....	1,000	9½	8⅞	9⅛+	⅛
Reynolds Inv.	100	⅛	⅛	⅛	....
Ruberoid Co.	100	38	38	38	....
S					
St Regis Paper	300	11⅝	11⅝	11⅝—	⅛
Salt Crk Cons	200	⅝	⅝	⅝	....
Salt Crk Prod	900	6⅛	5⅞	6⅛+	⅛
Schulte U pfd	100	⅛	⅛	⅛	....
Seaboard Util	300	3	3	3	....
Segal L & H.	3,400	5¼	4⅞	5¼	....
Sel Indust....	100	2⅞	2⅞	2⅞	....
Shen Corp....	100	4	4	4	....
Do cv pr....	500	30	30	30	....
Sher Williams	75	62	61⅝	61⅝+	⅛
Solar Ref....	100	15⅛	15⅛	15⅛+	⅛
South P Oil.	800	18	17⅞	17 +	1
South Corp....	200	2⅝	2⅝	2⅝	....
South Royalty	100	6	6	6 +	⅛
South G Util.	100	3	3	3 +	⅛
Span & G Corp	200	⅝	⅝	⅝	....
Std Oil Ind...10,800		27⅝	26⅝	26⅝+	⅛
Do Ky......	1,000	20⅝	20⅛	20⅝+	⅛
Do Ohio.....	300	51⅝	51⅝	51⅝—	⅛
Stutz M C Am	600	10⅝	10	10⅝+	⅛
Sunray Oil....	700	1⅝	1½	1⅝+	⅛
Sylv G Min..	100	⅛	⅛	⅛+	⅛
T					
Taggart Corp	700	7	7	7	....
Teck H Gold..	500	6⅝	6⅝	6⅝	....
Tenn E P pfd	25	110½	110½	110½	....
Texon O & L	800	8⅝	8⅝	8⅝	....
Tom Prod Ex	100	⅝	⅝	⅝	....
Trans L D P	1,200	5	4⅝	5 +	¼
Tri C C war.	1,300	3⅛	3½	3½	....
Tubize A Silk	300	5	5	5	....
U					
Union O Asso	500	17⅝	16½	16½+	½
Un Founders.	2,000	4⅝	4⅝	4⅝	....
Un Gas.......	2,700	6⅝	6⅛	6⅛—	⅛
U S E P w w	700	4⅝	4⅝	4⅝—	⅛
U L & P A..	500	20	20	20 +	⅛
USDProd B..	400	10⅛	10⅛	10⅛	....
U S Lines pfd	100	3	3	3	....
USPlayingCard	300	36⅛	36⅛	36⅛+	⅛
Un Verde Ext	1,100	9⅛	9⅛	9⅛—	⅛
Util Equit....	500	4⅝	4⅝	4⅝	....
Util Ind.....	100	6	6	6	....
Util Pow......	2,200	8	7⅝	8	....
Do ctfs......	100	24	24	24	....
V					
Vacuum Oil..	2,100	52	50½	51⅝+	1⅝
Venez Petrol.	600	1	⅝	⅝+	⅛
Vick Finance.	200	5⅛	5⅛	5⅛	....
W					
Walgreen Co.	200	18	18	18 —	⅛
Do war.....	200	4⅝	4⅝	4⅝+	⅛
Wilson Jones.	100	14⅛	14⅛	14⅛	....
Woolworth L	200	11⅝	11⅝	11⅝	....
Y					
Y Oil & Gas.	1,400	1⅝	1⅝	1⅝—	⅛

*Ex div. ‡Ex rights.

DOMESTIC BONDS.

No. thous.		High.	Low.	Close.	Net chge.
34	Ala Pw 4½s '67.	99⅛	99⅛	99⅛	....
2	Alum Cor 5s '52.	105	104⅞	104⅞—	....
6	Alum Ltd 5s '48	97½	97⅛	97½	....
6	AmCPw 6s '40 .	70⅝	70⅛	70⅛—	....
1	do 5s '53	66	66	66 —	1
36	Am G&E 5s '28.	100⅛	100	100 —	⅛
5	AmG&Pw 6s '39.	86	85	86	....
1	AmP&Lt 6s2016..	104⅛	104⅛	104⅛—	⅛
5	Am Rad 4½s'47.	101⅞	101⅛	101⅛—	⅜
3	AmRMil 4½s '33	92⅛	92⅛	92⅛	....
4	do 5s '42......	67⅞	67⅞	67⅞	....
3	Appal G 6s '45..	55	54½	55 —	½
1	do 6s B '45	46⅛	46⅛	46⅛—	⅛
18	Appal P 5s '56 ..	104⅛	103⅞	104	....
8	ArkP&Lt 5s '56..	100	99⅝	99⅝—	⅛
4	AssoEl 4½s '53 .	89⅛	89⅛	89⅛—	⅛
8	As G&El 5½s '38	59⅝	58⅛	59	....
4	do 5s '68........	70⅝	70	70⅝—	⅛
41	do 5s '50.......	68⅛	67⅝	67⅝—	1½
8	do 4½s '48	62⅝	62⅝	62⅝—	⅛
29	do 4½s '49	61⅛	61⅛	61⅛—	⅛
9	As Ray 5s '58..	45⅛	44⅛	45⅛+	5⅛
18	As T&T 5½sA'55	88	87⅝	88	....
15	As Tel Ut 5½s'44	81⅛	80⅛	80⅛—	⅛
16	do 6s '33	99⅛	99	99⅛+	⅛
13	BellTCan 5sA'55..	107⅛	105⅛	107⅛+	⅛
5	do e 5s '60	107	107	107 +	⅛
3	Bir El 4½s '68 .	98⅛	98	98⅛+	⅛
3	Bos C G 5s '47..	105⅛	105⅛	105⅛	....
4	CanNRy 7s '57 ..	106⅛	106⅛	106⅛—	....
1	Cap Adm 5s '53.	88⅛	88⅛	88⅛	....
9	Caro P&L 5s'56.	104⅛	104⅛	104⅛	....
9	Cat Tract 5s '35	99⅞	99⅝	99⅝	....
11	CentIllPS 5s '68.	101	100⅛	100⅛—	⅛
1	do 4½s F '67	92⅛	92⅛	92⅛+	⅛
4	CentP&L 5s'56 .	93⅛	93	93⅛+	⅛
56	CentPS 5½s '49..	70⅝	70⅛	70⅝+	⅛
28	CentStEl 5s '48 .	60	60	60 —	1⅛
18	do 5½s '54	64⅝	64⅛	64⅛—	⅛
2	Chi Ry 5s '27 ..	60	60	60	....
5	CigStrInc 5½s'49	66⅝	66⅝	66⅝	....
181	Cities Ser 5s '50.	64⅛	62⅝	64⅛+	1½
20	do 5s '66	61⅛	60	60⅝+	⅛
2	CitSerG 5½s '42	61	61	61 —	⅛
1	CitSerGP 6s'43 .	79⅛	79⅛	79⅛—	⅛
7	CitSerP 5½s'52 .	77⅝	77⅝	77⅝—	⅛
2	ClevTerBldg 6s'41	50	50	50	....
12	CommP&L 5s '57	86⅝	85⅞	86⅝—	⅛
2	Com Ed 4½sD'57.	104⅛	104⅛	104⅛	....
33	do 4s F '81	94⅛	94⅛	94⅛	....
28	ConsGBalt 4s '81.	98⅛	98⅛	98⅛+	⅛
2	do 5½s E '52 ...	107⅝	107½	107½—	⅛
1	ConsGUt 6½s '43	54	54	54	....
5	do 6s A '43......	63⅝	63⅛	63⅝—	⅛
3	Cons Lar 6s '41.	42½	40	40 —	½
1	ConsP 4½s '58.	104⅛	104⅛	104⅛+	⅛
38	ContG&El 5s '58.	84⅛	84	84⅛+	⅛
2	Cont Oil 5½s '37	86	86	86 +	1
1	Cont Sec 5sA '42	87½	87½	87½	....
3	CudahyP 5½s '37	96⅛	96⅛	96⅛+	⅛
2	do 5s '46	102⅛	102⅛	102⅛	....
2	DetCG 6s'47 A .	106⅛	106⅛	106⅛—	⅛
8	do 5s '50 B	104⅛	103⅞	104⅛+	⅛
34	East Ut 5s '54 ..	59½	58½	59½+	⅛
2	Ed El Ill 5s '33..	102⅞	102⅞	102⅞	....
15	El P Lt 5s2030.	83⅝	83	83⅝+	½
1	ElP N G 6½s'43	96¼	96¼	96¼—	½
38	EmpO&R 5½s'42	56	55	56 +	¼
2	EuroEl 6½sxw'65	66	66	66 —	½
14	FairbM 5s '42 ..	89	89	89	....
1	FiresCM 5s '48 .	86¼	86¼	86¼	....
1	FiskRub 5½s '31	22	22	22 —	½
15	FlaP&L 5s '54 ..	87½	87¼	87¼—	¼
4	Get Pw 5s '56....	89⅝	89⅝	89⅝+	⅝
4	do 6s B '41	81	81	81	....
3	Gen Br 6s '40 ..	57⅝	57⅝	57⅝	....
1	Gen Mot 5s '35..	102	102	102	....
1	GenPubUt 6s '41	92⅝	92	92	....
38	Gil S R 5s'40 ..	91⅝	91⅝	91⅛+	¼
9	Ga Pw 5s '67 ..	102⅝	102¼	102⅛	....
5	Gesfugrel 6s '53.	65	64	65 +	1
14	Gobel 6½sA '35.	70⅛	68⅝	68⅝+	⅛
1	GrTrunk 6½s'36.	106⅛	106⅛	106⅛+	1
1	Guard Inv 5s A'48	55	55	55	....
16	GuOilPa 5s '47 .	102⅛	102	102⅛+	⅛
5	do 5s '37	103	103	103	....
7	GuStUt 4½s B'61	93⅛	93⅛	93⅛	....
2	do 5s '56	98⅝	98⅛	98⅛—	⅛
5	GWW&El 5sA'43	51⅝	51⅛	51⅛+	⅛
5	Hanna 6sA '36.	101⅛	101⅛	101⅛	....
11	HousL&P4½sD'78	99	98⅛	98⅛—	⅛
11	do 4½s E '81	99	98⅛	99	....
4	HousGuG 6sA '43	78	78	78 —	1½
3	IdahoPw 5s '47..	105⅛	105	105	....
1	IllNUtil 5s '57 .	103⅛	103⅛	103⅛	....
2	IllPw&L 5sC '56	98⅛	98⅛	98⅛	....
1	IndSer 5s '50 ..	89	89	89 —	⅛
5	InsullUt 6s '40..	83	82½	82⅛—	⅛
4	IntPwSec 7s '36.	94	93⅝	94	....
6	do 7s E '57	95	95	95	....
10	InterSecC 5s '47	68	67⅛	67⅛	....
17	Inter Pw 5s '57.	88⅛	87⅛	88⅛+	1
5	Inv Co 5s '47 ..	80	80	80 —	⅛
31	do 5s '47 w w ..	80⅛	80	80 —	⅛
2	Ia-N L&P 5s'57..	95	94⅛	95 +	⅛
1	IaP&L 4½sA '58	96⅛	96⅛	96⅛+	⅛
1	Iowa P S 5s'57.	103⅛	103⅛	103⅛	....
12	Jer Cen 5sB '47.	103⅞	103⅛	103⅛+	⅛
4	Kas Pw 5sA '47.	100⅛	100⅛	100⅛	....
3	Kelv 6s '36 ...	105⅛	105⅛	105⅛	....
1	Ky Util 5sI '69.	101⅛	101⅛	101⅛+	⅛
2	Kim Cl 5s A '43..	98	98	98	....
7	KopG&C 5s '47 .	99⅝	99⅛	99⅛—	⅛
4	do 5½s '50	102⅛	102⅛	102⅛	....
5	KresgeCo 5s '45.	102⅛	101⅞	102	....
2	do Dep ctfs	100⅛	100⅛	100⅛	....
4	Leh P 6sA2026.	104⅛	104	104 —	⅛
1	Lex Ut 5s '52 ..	96⅛	96⅛	96⅛	....
18	Lou P&L 5s '57.	101⅛	101⅛	101⅛	....
3	MassGas 5s '55..	102	101⅞	102 +	⅛
24	Met Ed 4sE '71	93⅝	93⅛	93⅛—	⅛
1	Midw Ut 5s '33	96⅝	96⅝	96⅝+	⅛
1	do 5s '34	93	93	93	....
1	do 5s '35	92	92	92 —	⅛
4	MilwG&E 4½s'67.	105⅛	105⅛	105⅛	....
20	MinnL&P 4½s'78	97⅝	97	97⅛—	⅛
5	MinnG-L 4½s'50	94⅛	94⅛	94⅛—	⅛
1	MissP&L 5s '57	96	96	96 —	⅛
1	MissRPw 5s '51.	105⅛	105⅛	105⅛	....
20	MontL&P 5s '51.	105⅛	105	105 —	⅛
4	MorPl 6sA'47 xw	66	66	66	....
1	Nar 5s '57	102⅝	102⅝	102⅝	....
2	NatlElPw 5s '78.	67⅝	67⅝	67⅝—	⅛
7	NatlP&L 6s2026.	104⅛	104⅛	104⅛—	⅛
31	do 5s B 2030 ..	86⅝	86	86 —	⅛
4	Nat P S 5s '78 .	69	68⅝	69	....
1	Nat Tea 5s '35 .	96⅛	96⅛	96⅛	....
5	NebPow 4½s '81.	103⅛	103	103 —	⅛
3	Nev-CalEd 5s '56	90⅛	90⅛	90⅛	....
10	NEGas&E 5s '48.	89⅛	89	89⅛	....
15	do 5s '47	89⅛	89⅛	89⅛—	⅛
20	do 5s '50	89⅛	89⅛	89⅛—	⅛
6	N E Pow 5½s '40	90	89⅝	89⅝—	⅛
1	do 5s '40	82⅝	82⅝	82⅝+	⅛
18	NYPr&L 4½s '67.	100⅛	100⅛	100⅛+	⅛
5	NiagFlsP 6s '50..	106⅛	106⅛	106⅛—	⅛
2	NIndPS 4½s E '70	99⅛	....	99	....
2	NOhioT&L 5s '56.	102⅛	102⅛	102⅛	....
2	NStPow 6½s '33.	102⅛	102⅛	102⅛	....
71	do 4½s '61	99⅛	98⅝	98⅝—	⅝
4	do 5½s '40	104⅛	104	104⅛	....
19	Ohio Ed 5s '60 .	104⅛	104⅛	104⅛	....
13	OhioP 4½s D '56.	101⅛	101	101 —	⅛
10	OklaG&E 5s '50..	103⅛	103⅛	103⅛—	⅛
14	PacG&E 4½sE'57.	102⅛	102⅛	102⅛	....
2	do 6s B '41	114⅛	114⅛	114⅛	....
2	do 5½s C '52 ...	106⅛	106⅛	106⅛+	⅛
5	do 4½s F '60 ...	102⅛	102⅛	102⅛	....
10	PacP&L 5s '55 .	98⅝	98⅝	98⅝—	⅛
5	do 5s '55 N	98⅝	98⅝	98⅝—	⅛
2	Pac P S 5s '36 .	99	98⅛	99	....
2	Pac W O 6½s '43	60⅛	60⅛	60⅛+	⅛
1	Pa Dock 6s '49 .	46	46	46 —	1
16	PaCL&P 4½s '77.	98	97⅛	97⅛—	⅛
72	Pa El 4s F '71 .	92⅛	91⅝	92⅛+	1⅛
5	Pa-O Ed 6s '50 .	104	104	104	....
2	do 5½s B '59	101	101	101 —	⅛
1	Pa-OP&L5½sA'52.	104⅛	104⅛	104⅛	....
22	PeoGLC 4s B '81	96⅝	96⅛	96⅛+	⅛
1	PiedNR 5s A '54	80⅛	80⅛	80⅛	....
2	Pitts Steel 6s '48	90⅛	90⅛	90⅛	....
2	PotoEd 5s E '56..	104⅛	104⅛	104⅛+	⅛
7	PSNwH 4½sB'57.	101⅛	101	101	....
2	PSNorIll 4½sD'78	99⅝	99⅝	99⅝+	⅛
15	do 4½s E '80 ...	99⅝	99⅛	99⅛—	⅛
18	do 4½s F '81 ...	98⅝	98⅝	98⅝—	⅛
13	PugtSdP 5½s '49.	102⅛	102⅛	102⅛	....
9	do 5s C '50	101	100⅛	100⅛+	⅛
3	do 4½s D '50	94⅛	94⅛	94⅛+	⅛
16	PSOkla 5s D '57.	106⅛	100⅛	100⅛+	⅛
5	Qnsbo G 5½s '52.	105	105	105	....
3	Rep G 6s A '45	84⅝	84⅝	84⅝+	⅛
1	Ryer A S 5s '43	93	92⅛	92⅛	....
1	StLGas&C 6s '47.	30⅛	30⅛	30⅛	....
29	Safe H 4½s '79 .	101⅛	101	101	....
4	S An P S 5s '58	99⅝	99⅝	99⅝—	⅛
1	Sax P W 5s '32 .	70	70	70	....
26	ShaW&P 4½s'67A	96⅝	96⅛	96⅛+	⅛
11	do 4½s B '68 ..	96⅝	96⅛	96⅛—	⅛
21	SEP&L6s2025ww.	104⅛	104⅛	104⅛—	⅛
4	S Cal Ed 5s '51 .	106	105⅛	106	....
1	do 5s '54	105⅛	105⅛	105⅛	....
1	S Caro P 5s '57 .	94⅛	94⅛	94⅛—	1⅛
1	S Cal G 4½s '61	96⅛	96⅛	96⅛—	⅛
1	SJerGE&T 5s '53.	105⅛	105⅛	105⅛	....
1	S Nat G 6s '44 .	56	56	56 +	⅛
1	SWAssoT 5s A '61	92	92	92	....
3	SWG&E 5s '57 .	95⅛	95⅛	95⅛	....
27	Std P & L 6s '57	96⅝	96	96 —	⅛
6	Std G & E 6s '35.	101⅛	101	101 +	2⅛
22	do cv 6s '35	101⅛	100⅞	101 —	⅛
6	do 6s '51	98⅛	98⅛	98⅛	....
4	do 6s '66	98⅛	98	98⅛+	⅛
26	Sun Oil 5½s '39 .	101⅛	101⅛	101⅛	....
3	Swift Co 5s '40 .	101⅝	101⅛	101⅛+	⅛
1	TennElPr 5s '56.	104⅛	104⅛	104⅛—	⅛
2	Tenn P S 5s '70.	99⅝	99	99 —	⅛
8	Tex C Gas 5s '48	63⅛	63	63	....
16	Tex El S 5s '60 .	100	100	100 +	⅛
1	Thermd Co 6s '34	57	57	57	....
24	Tri Ut Cor 5s '79	13⅛	12	12 —	1⅛
19	Un Gulf 5s '50 .	102⅛	102⅛	102⅛	....
2	UnL&P 5½s '59.	104⅛	104⅛	104⅛	....
9	do 6s '75	92⅛	92⅛	92⅛—	⅛
17	UnL&R 5½s '52 .	90⅛	90⅛	90⅛—	⅛
3	do 6s '52	108⅛	107⅝	108⅛	....
1	Uni P S 6s A '42	38	38	38	....
1	U S Rub 6½s '32	99	99	99	....
6	do 6½s '33	68	68	68	....
5	do 6s '33	90	90	90	....
2	do 6½s '38	66⅝	66⅝	66⅝	....
2	UtahPL 4½sA'44.	97⅝	97⅝	97⅝	....
52	Van Swer 6s '35.	50	50	50	....
1	VaElPow 5s '55.	105	105	105	....
1	Va P S 6s '46 ..	92	92	92	....
1	do 5½s A '46	98	98	98	....
6	do 5s B '50	90	89⅛	89⅛	....
3	WashWP 5s '60 .	105	105	105	....
24	do 4s A '60	97⅛	97⅛	97⅛+	⅛
1	W Pa Trac 5s '60	95⅛	95⅛	95⅛	....
1	W News 6s '44 .	42	42	42 +	1
7	W Tex Ut 5s '57	83	82⅛	83⅛—	⅛
5	Wis P L 5s F '58.	103⅛	103	103 —	⅛

FOREIGN BONDS.

No. thous.		High.	Low.	Close.	Net chge.
3	AgMBk col 7s '46	70	70	70	....
5	BogotaMB 7s '47.	50	49½	50	....
9	BuenAirPr7½s'47.	58⅛	58	58 —	1½
5	CenBkGer 6sB'51.	49⅝	49⅝	49⅝+	⅛
16	Chile M B 6s '31	31⅛	30⅛	31⅛+	1⅛
2	Dan con 5½s '55.	101⅛	101⅛	101⅛+	1⅛
6	do 5s '53	98½	98½	98½+	⅛
15	Ger C M 7s '47 .	58⅝	57½	58⅝+	1⅞
11	do 6s '47	49½	48	49 +	1
11	HambgEl 5½s '38	60	57	57 —	2¾
5	Ital Superp 6s '63	63½	63⅛	63⅛—	⅝
7	Rio Jan 6½s '59	25	25	25	....
1	Ruhr H 6½s '58	49⅝	49⅝	49⅝+	⅝
5	SantaFéArg 7s '45	58	58	58 —	2
4	StinInd 7s '46 xw	51	51	51 +	2

MILWAUKEE STOCKS

	Sales.	High.	Low.	Close.
Firemen's Ins...	100	21⅝	21½	21⅝
Hecla Mining ..	100	5½	5½	5½
Old Line Life ..	15	24	24	24
Unit Corp pfd ..	200	2⅛	1⅞	1⅞
Wiscon Bankshr.	350	5⅛	5⅛	5⅛

CHICAGO STOCK TRANSACTIONS

Wednesday, Aug. 19, 1931.
Shares sold today.......... 65,000
Year ago.......................110,000
Total sales 1931 to date.24,226,000
Total sales 1930 to date.50,802,000

Prev. 1931 High.	Prev. 1931 Low.	Div. yld. pct.	Bid.	Asked.	Description. div. rate. $s—	Sales.	High.	Low.	Close.	Net chge.
39⅞	33½	7.4	34	35½	Abbott Lab'ties [2.50].	100	34	34	34 —	½
3⅝	1	...	1	1½	Allied Motors Ind....	100	1¼	1¼	1¼+	¼
8½	5⅝	10.9	5½	5½	Art Metal Wks [.60].....	50	5½	5½	5½	....
88⅝	84½	7.2	84⅝	85	Asso T T Co 6% pfd [6].	10	85	85	85 —	1
25½	20⅝	...	24	24¼	¶Asso Tel Util [8% stk].	450	24½	24	24½	....
25¼	14⅛	4.7	21⅞	21¼	Bendix Aviation [1]...	3,400	21⅞	21¼	21⅞+	⅛
30⅞	14⅞	5.3	19⅛	19¼	Borg-Warner [1]	1,900	19⅛	19	19⅛—	⅛
7¼	4	...	4⅝	5	Butler Bros	400	5	4⅝	4⅞+	⅛
95	91	6.5	92½	93	Cent Ill Pub Ser pfd [6].	120	93	92½	93	....
25⅞	20	7.5	20	20¼	Cent Ill Sec Inc [1.50].	600	20¼	20	20 —	....
19⅞	7⅛	...	7⅛	7⅝	Cent P Ser A [5% stk].	250	7⅝	7⅛	7⅛	....
24⅞	13⅞	...	16⅞	17	¶Cent S W [7% stk].	150	17	16⅞	17 +	⅛
103⅛	94⅛	7.4	95⅛	95⅜	Do prior pfd [7]......	50	95⅛	95⅛	95⅛—	⅛
17⅛	17	...	17⅛	17⅝	¶Cent W P S A..........	50	17½	17½	17½	....
60	54	13.0	54	58	ChiNS&MRR pr pfd [7]	10	54	54	54	....
20⅝	8⅝	...	10⅛	10⅜	††Cit Ser Co [6% stk]	7,100	10⅜	9⅞	10⅛+	⅛
3⅛	1⅛	...	1⅝	2	Club Aluminum	50	1⅝	1⅝	1⅝	....
255⅛	190¼	4.1	198	199	Commonwlth Edison [8]	125	199	197½	199	....
10⅛	5⅛	...	6	8	Cons Material Corp	200	6	6	6 —	1½
32½	23	13.5	25¼	26	Do pfd [3.50].........	50	26	26	26 —	1½
10⅛	4⅛	...	4⅛	4⅝	Cont Chi Corp	12,500	4⅝	4⅛	4⅛—	⅛
40⅛	34	8.8	34	34⅝	Do pfd [3]	100	34⅝	34⅝	34⅝	....
45⅛	30	10.4	...	33	Consumers pr pfd [6]..	10	31⅛	31⅛	31⅛	....
15	6	...	7⅝	8	Cord Corp	700	8	7⅝	8 +	⅛
21⅞	13⅛	...	14⅝	14⅝	Corp Sec Co [6% stk].	150	14⅝	14⅝	14⅝+	⅛
45	25	2.4	25	27	Crane Co [.60]	350	25	25	25	....
119	103⅛	6.7	105	106	Do pfd [7]	10	105	105	105	....
29⅛	14⅝	5.9	16⅝	17⅛	Elec Household [2]	450	17	16	17 +	1⅛
92	67	11.8	67⅛	...	Empire G&F 8% pf [8]	100	68½	68	68 —	2
4⅛	⅛	...	...	⅝	Foote Bros	100	1	1	1	....
5⅝	1⅛	...	...	1⅝	Great Lakes Aircraft Co	100	3⅝	3⅝	3⅝	....
28⅛	17⅛	5.6	18⅛	19	†Grt Lakes Dredge [1]	550	18⅝	18⅛	18⅝+	⅛
6⅛	2⅝	...	3⅛	3½	Grigsby Grunow Co	150	3⅝	3⅛	3⅝+	⅛
19	11⅛	14.3	16⅛	18	Hou Her Corp A [2.50]	100	17⅛	17⅛	17⅛—	⅛
9⅝	4⅛	...	6⅝	6⅝	Do B	700	6⅝	6⅝	6⅝—	⅛
39⅝	37½	10.0	...	...	Ill Cent [4]	50	39⅝	39⅝	39⅝+	2⅝
86	86	7.0	85	...	Do pfd [6]	30	86	86	86	....
49⅝	31	...	27⅞	27⅞	¶InsUtInv Inc [6% stk]	5,600	27⅛	26⅝	27⅛—	⅛
...	69⅝	8.5	70	71½	Do 2d pfd [6]	250	71⅛	70	71⅛+	⅛
27⅞	16⅞	7.1	27⅞	28	Kats Drugs [2]	200	28	27⅛	28 +	⅛
13⅝	10⅛	...	10⅛	10⅝	Keystone S & W	200	10⅛	10⅛	10⅛	....
6⅝	2⅝	...	4⅛	6	Lion Oil Ref	50	4½	4½	4½+	⅛
20⅛	9	...	9	9½	Manhat-Dearborn Corp..	50	9½	9½	9½+	⅛
32⅛	23⅛	10.4	23⅞	24	Mar Field & Co [2.50]	100	24	24	24	....
23⅛	15⅛	9.4	16⅛	17	Merch & Mfg A [1.50]	50	16½	16½	16½	....
14⅛	7⅛	6.7	8⅛	9	Mickelber Fd Pr [.60].	300	9	8½	9 +	1
24⅛	17	7.3	23⅞	24⅛	Mid West Tel Co [1.75]	300	24⅛	23½	24⅛	....
25⅞	14⅛	...	17	17⅛	¶Mid West Ut [8% stk]	2,800	17⅛	16⅞	17⅛	....
23	18⅛	...	18⅛	18⅝	¶Midland Un [6% stk]	1,100	19	18⅞	19	....
90⅛	75	8.0	75	80	Mid Ut 6% pr pfd [6]	20	75	75	75	....
96⅛	85	7.0	85	88	Miss Val Ut 6% pf [6]	40	86⅛	86⅛	86⅛+	⅛
38½	20	14.3	21	22½	Modine Mfg [3]........	100	21	21	21 —	¾
9	2	...	1½	2	Morgan Litho	450	2⅛	2	2 —	⅛
33	20	6.6	33½	....	Nat Battery Co [2.20]	200	33	33	33 +	½
7¼	3¼	...	4	4⅝	Nat Sec Inv Co	100	4⅛	4⅛	4⅛—	¾
34½	25	10.7	27½	28	Nat Standard [3]	100	28	28	28	....
47⅞	28	7.3	41	42	‡Noblitt Sparks [3]....	200	41½	40	41½+	1½
31	14	...	16	17	Nor Am Car	200	16	15¼	16 +	½
13⅝	10	14.5	10½	12½	No Am Gas [1.60]....	100	11⅛	11⅛	11⅛—	⅝
74	61⅛	...	66¾	67	¶N Am L&P [8% stk]	250	67	67	67 —	½
98	80	8.2	85	88	Northwest Ut pr pf [7]	40	86	85	85 —	1
10½	8¼	...	6	8	Ontario Mfg	100	7	7	7 —	1¼
38	24⅝	5.3	35	38	Perfect Circle [2]......	50	38	38	38 +	1½
22½	12	7.7	13¼	13½	Pines Winterfront [1]..	300	13⅝	13¼	13¼—	¼
7¼	3½	4.3	4⅝	4¾	Process Co [.20]......	200	4¾	4¾	4¾	....
202	200	3.9	201	204	Pub Serv no par [8]..	25	201	201	201 —	2
5⅛	⅝	...	1⅛	1½	Q R S DeVry	900	1⅝	1⅝	1⅝	....
5	2⅝	14.3	2⅝	3	Railroad Shares S [.40]	50	2⅝	2⅝	2⅝	....
15½	3⅝	...	3½	5	Raytheon Mfg	100	4	4	4 —	1
10⅛	4⅝	...	9⅛	10	Reliance Mfg	350	10½	10	10	....
36	25	13.8	24½	30	Rollins Hos M [2.60]	50	26	26	26 +	½
95	95	7.4	92	97	Sangamo Elec pfd [7]	50	95	95	95	....
5⅛	2⅞	2.0	2⅝	3	Seabd Util [7c]........	100	3	3	3	....
12	5⅝	...	6⅛	6½	¶South Un G [8% stk]	800	6⅝	5⅞	6½—	¼
94¾	83⅝	8.4	82½	83	S W L & P pfd [7]..	40	83	83	83 —	⅝
1	¼	...	¼	⅝	Steinite Radio...........	100	¼	¼	¼	....
3½	2	...	1	2	Studebaker M O A......	150	1	1	1 —	1
30½	24⅝	7.7	25⅝	25⅝	Swift & Co [2].........	1,000	25⅞	25⅝	25⅞	....
40½	29⅝	8.8	33⅝	34	†Swift Intl [3].........	500	33¾	33⅝	33⅝—	¼
12⅛	1	...	1⅛	2	Unit Corporation pfd...	200	1⅝	1⅝	1⅝—	¼
11⅝	4⅞	...	6	6⅝	United Gas	150	6⅝	6⅛	6⅝+	⅛
50	33	4.3	36½	37½	†U S Gypsum [1.60]...	150	37½	37½	37½—	½
35⅛	12¼	...	31⅛	31½	U S Radio & Telev.....	14,000	33	31⅛	31⅝—	1⅛
5¼	2	...	2⅝	3	Utah Radio Prod........	200	2⅞	2⅝	2⅞+	⅛
9½	4⅝	...	5⅛	6	Util Ind Corp...........	150	5⅛	5⅛	5⅛—	⅛
19⅝	15	8.6	17½	17⅞	Do pfd [1.50]........	100	17⅞	17½	17⅞	....
12½	6½	...	6	7½	Viking Pump Co........	50	6½	6½	6½—	1
29	25	9.5	25½	27½	Do pfd [2.40]........	50	25½	25½	25½—	½
23	16½	10.3	19	19⅞	Vortex Cup [2].........	200	19½	19	19½+	¼
29⅝	16	...	18	18¾	Walgreen	650	18⅝	18	18 —	⅝
6⅝	2	...	2	2½	Wayne Pump Co.........	150	2	2	2 —	1
15⅝	6	11.2	11	11½	W Cont Util A [1.20].	200	11⅝	11⅝	11⅝	....
23⅛	20	8.7	22⅝	22⅞	West Pw Lt & Tel [2]	120	22⅝	22⅝	22⅝—	⅛
6½	5	3.9	5	5¼	†Wis Bank Share [.20]	200	5⅛	5	5⅛	....

*Ex dividend. †Pays extra dividend. ‡Ex rights. ‡Pays stock dividend also. ¶Pays dividend in stock. zDividend not yet announced. **Pays stock and cash.

BONDS.

Prev. 1931 High.	Prev. 1931 Low.	Sales.	Issue—	High.	Low.	Close.	Net chge.
73½	57	$3,000	Chi Ry 5s ctfs 1927	60	60	60 —	½
104⅛	103	2,000	Swift & Co 5s 1944	103⅛	103⅛	103⅛	....
85	60⅛	3,000	Un Am Util 6s 1940	78½	72½	78½+	9⅛

CATTLE PRICES ADVANCE WHILE HOGS RULE WEAK

Subject Lambs to Severe Sorts on Decline.

CHICAGO LIVE STOCK

HOGS.

Receipts, 17,000; shipments, 2,500.

Bulk of sales	$4.40@7.20
Heavy butchers	6.25@6.90
Butchers, 180@250 lbs.	6.85@7.25
Medium weights	7.00@7.20
Heavy and mixed packing	3.75@5.25
Rough and heavy packing	3.75@4.25
Light, 160@180 lbs.	7.10@7.25
Selected, 140@150 lbs.	7.00@7.15
Pigs, inferior to best	4.75@6.65

CATTLE.

Receipts, 13,000; shipments, 2,500.

Prime steers, 1,000@1,500 lbs.	$9.25@10.25
Good to choice, 1,050@1,450 lbs	8.75@10.00
Poor to choice, 700@1,000 lbs.	5.50@10.00
Yearlings, fair to best	8.50@10.25
Bulk of sales	8.00@ 9.75
Low grade killing steers	3.00@ 5.25
Fat cows and heifers	3.25@ 9.65
Bulls, fair to best	3.25@ 5.75
Canners and cutters	1.75@ 3.00
Calves, poor to choice	6.25@10.00
Stockers and feeders	5.25@ 7.25

SHEEP AND LAMBS.

Receipts, 16,000; shipments, 4,000.

Wethers, poor to choice	$2.00@4.50
Ewes, poor to choice	1.00@2.25
Yearlings, poor to choice	3.00@6.25
Western range lambs	5.00@7.85
Western feeding lambs	4.75@5.75
Native lambs, fair to best	4.50@8.00
Native lambs, culls	3.00@4.00

COMPARATIVE PRICES.

HOGS—Bulk of sales yesterday..	$4.40@ 7.20
One month ago	4.85@ 7.50
One year ago	9.25@11.50
Top yesterday, $7.25; average, $5.80.	
CATTLE—Bulk of sales yesterday	$8.00@ 9.75
One month ago	7.50@ 8.65
One year ago	8.85@10.75
SHEEP—Western range lambs..	$5.00@ 8.00
One month ago	6.25@ 7.60
One year ago	8.75@10.00
Top yesterday, $8.00; average, $6.25.	

Estimated receipts at Chicago today: Cattle, 7,000; hogs, 19,000; sheep, 16,000.

Cattle scored additional advances on moderately large receipts yesterday, while hogs ruled weak to lower again and lambs were subjected to severe sorts at the recent sharp cut in quotations.

Lambs and hogs are selling at relatively low prices, compared to the market for other meat animals, and traders expect the attractive price of pork and lamb to stimulate consumption. Top hogs yesterday sold $3.00 below the cattle, while lambs were $2.25 below top cattle.

Three weeks ago cattle sold only 85c above hogs and $1.00 above lambs, while at this time in 1930 top cattle and hogs were bringing exactly the same prices and lambs were selling $1.50 lower.

A new top for the season at $10.25 was established in the cattle market when a Coles county, Ill., feeder marketed 30 fancy yearlings at $10.25. Gains of 10@25c were scored in prices paid for best grades of steers, while others were easier to move at prevailing quotations.

Bring Higher Prices.

Top sales show gains of more than $2.00 since late in May, when top steers were selling at $8.00 and below. Now only plain quality cattle are selling at $8.00 and below, while numerous loads yesterday brought $10.00 and above. Prime 1,341 lb beeves sold at $10.00, and bulk of all beef steers sold at $8.00@9.75. Movement of cattle receipts is ahead of a year ago.

Producers and feeders have unloaded large numbers during the last month, shipments being accelerated by the sharp rise in quotations during the last few weeks. The year to date total at the seven leading markets shows an increase of 86,000, compared with a year ago. A month ago the total was running 75,000 behind the same period in 1930. Although western range cattle make up a small proportion of offerings, the movement from the range is greater than at this time in 1930.

Light weight hogs lost 10@25c more at the opening yesterday, but demand improved on the break and some of the loss was recovered when smaller local packers swung orders into the 190@210 lb class and reduced their call for heavier grades that show more strength lately. The extreme top slumped 25c at $7.25, while the general average sank 10c more at $5.80, being only 5c above the lowest daily average in recent years. The top is still $1.05 above the low in May.

Light Loins Lower.

Outsiders are buying a greater share of offerings. So far this month shippers have taken 26 per cent of Chicago receipts against 19 per cent a year ago. The price range for pork loins has been narrowing lately due to the increasing number of light weights coming on the market. Light weight loins show a loss of 1@3c for the last few days, while heaviest loins have recovered that much of the sharp loss recorded a few weeks ago.

No sales were reported in the hog futures market yesterday. Most bids and offers were in line with the previous session, except that December heavy offers were lowered to $6.00. Mediums for the same month were offered at $6.60. September heavy grades were bid $6.50, but the lowest offer stopped at $7.50.

Top lambs stopped at $8.00 yesterday, and only the fattest were eligible to $7.50@7.75 after going through some of the hardest sorting known. Only the strongest weight culls sold at $4.00, while "throw outs" went at $3.00. Western range lambs sold at $7.75 and below.

Aged sheep continued almost unsalable at the lowest prices on record. Only best light ewes sold at $2.00, while most heavy mutton stock went at $1.00@1.50. Yearlings were steady. Feeding lambs met better demand at strong prices, selling at $5.25@5.75.

Notice of Close of Deposits

Deposits of bonds in the following issues will close on the date appearing after respective issues:

The Roosevelt, Boston, August 27, 1931.
Sheridan-Surf Apartments, Chicago, September 7, 1931.

After those dates bonds of those issues will not be accepted for deposit by the depositaries. The depositaries are: Chicago Title and Trust Company, 69 West Washington Street, Chicago, Illinois; The Bank of America, National Association, 44 Wall Street, New York, New York; The Atlantic National Bank of Boston, 10 Post Office Square, Boston, Massachusetts.

Plans of reorganization on the above properties have been adopted by the Committee and can be obtained from any of the depositaries or from the Secretary, G. L. WIRE, 111 West Monroe Street, Chicago, Illinois.

Depositors who desire to dissent to the plan of reorganization of SHERIDAN-SURF APARTMENTS must have in the hands of the depositaries with whom their bonds are deposited (1) a letter of dissent, (2) a remittance for Committee expenses, and (3) the certificate of deposit duly endorsed (the genuineness of the endorsement must be guaranteed by a bank) prior to the close of business on the date appearing below, otherwise depositors will be deemed to have assented to the plan of reorganization:

Sheridan-Surf Apartments, Chicago, August 27, 1931.

Committee for the Protection of Holders of First Mortgage Bonds Sold Through the American Bond and Mortgage Company.
By CRAIG B. HAZLEWOOD, Chairman.

HAS WHEAT PLAN

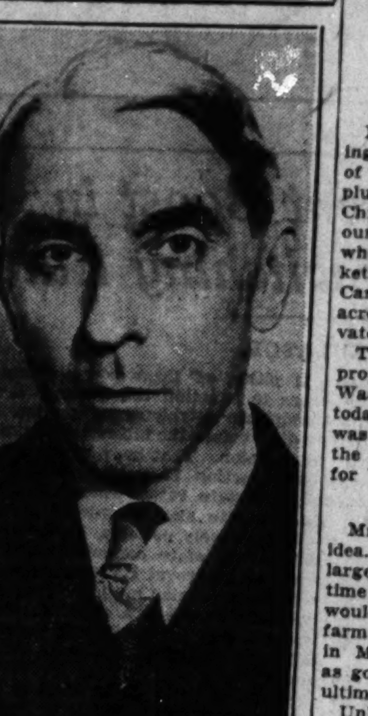

THOMAS D. CAMPBELL.

MONEY AND EXCHANGE

Money rates are quoted by Chicago banks as follows: Customers' commercial loans, 4@5 per cent; collateral loans, 4½@5 per cent; brokers' loans, 4 per cent; commercial paper, 1¾@2½ per cent; bankers' acceptances, ⅝@1 per cent on thirty to ninety days' maturities. Chicago bank clearings yesterday were $52,200,000, compared with $53,500,000 a week ago, and $78,100,000 a year ago.

NEW YORK MONEY MARKET.

NEW YORK, Aug. 19.—(AP)—Call money steady at 1½ per cent all day. Time loans steady. 60-90 days, 1¼-1½; 4 mos., 1½-1¾; 5-6 mos., 1¾-2 per cent. Prime commercial paper, 1¾-2 per cent. Bankers' acceptances unchanged. Bar silver, 27¼c.

FOREIGN EXCHANGE.

Closing rates on foreign exchange in amounts of $25,000 and over between banks as quoted by the Continental Illinois Bank and Trust company, Chicago:

	Aug. 19.	Aug. 18.	Wk. ago.	Yr. ago.
London—				
Cables ..	485.90	485.96	485.84	487.18
Checks ..	485.65	485.71	485.59	486.96
Paris—				
Cables ..	3.92¼	3.92¼	3.92⅛	3.93⅝
Checks ..	3.92⅛	3.92⅛	3.92⅛	3.93⅛

The following quotations are for checks:

Italy	5.23¼	5.23¼	5.23⅛	5.23⅝
Belgium ..	13.93½	13.93½	13.93	13.99
Switzerland..	19.47	19.48	19.51	19.45½
Holland ..	40.33	40.33	40.31½	40.30
Denmark ..	26.73¼	26.74	26.74	26.81
Sweden ..	26.76	26.76	26.75½	26.89
Norway ..	26.74½	26.74½	26.74½	26.80½
Spain	8.90	8.75	8.80	11.02
Germany..	n23.80	n23.80	n23.75	23.89
Austria ..	14.13	14.13	14.13	14.14½
Poland	11.15	11.25	11.25	11.25
Greece	1.30	1.30	1.30	1.29⅝
Rumania ..	.61	.61	.61	.59⅝
Jugo-Slav ..	1.79	1.78	1.77⅝	1.77⅝
Czecho-Slov	2.97¼	2.97⅛	2.97⅝	2.96⅝
Finland ..	2.52½	2.52½	2.52⅝	2.51⅝
Canada ..	*3.12	*3.00	*3.25	†1.00
Argentina .	29.10	29.45	29.00	36.82
Brazil	6.50	6.50	6.50	10.75
Hongkong .	24.05	24.05	24.20	32.35
Shanghai .	30.00	31.35	30.00	38.50
Japan	49.50	49.50	47.50	49.40
India	36.15	36.15	36.20	36.20
Chile	12.25	12.25	12.25	12.10
Bulgaria ..	.73	.73	.73	.73
Hungary ..	17.54	17.54	17.54	17.54

*Per thousand discount. †Per thousand premium. All other quotations are values in American cents.

CHICAGO BOARD OF TRADE STOCKS

	Sales.	High.	Low.	Close.	Prev. close.
Am Cyan....	150	7⅝	7⅝	7⅝	8
Corn Prod....	100	65½	65½	65½	65½
Elec B & S..	1,000	38	37⅝	37⅝	37⅝
Major Corp....	50	5	5	5	5
Nat Ind Sh..	50	5	5	5	5
Pennroad	400	5¼	5⅛	5¼	5⅝
Stand Oil Ind.	1,450	27⅛	26⅝	26⅝	26⅝
Studebaker ..	200	16⅛	16⅛	16⅛	16⅛
Tr Stand. Oil..	100	5⅝	5⅝	5⅝	5⅛
BONDS.					
Chgo B of T.	$2,000	65	65	65	65

Total sales, 3,725 shares.

DIVIDENDS DECLARED

Stock—	Rate.	Period.	Payable.	Stock record.
Am Tel & Tel.	$2.25	q	Oct 15	Sept 19
Ches & Ohio,	62½c	q	Oct 1	Sept 8
Crane,	15c	q	Sept 15	Sept 1
Do pfd,	$1.75	q	Sept 15	Sept 1
Filene [Wm] Sons,	25c	init.	Sept 30	Sept 21
Leh Port Cem pfd,	$1.75	q	Oct 1	Sept 14
Lig & Myers pfd,	$1.75	q	Oct 1	Sept 10
Natl Transit,	25c	q	Sept 15	Aug 31
Raybestos-Manh.	40c	q	Sept 15	Aug 31
Viking Pump pfd,	50c	q	Sept 15	Sept 1
Zonite Prod.	25c	q	Sept 10	Sept 2
S Pac.	$1.50	q	Oct 1	Aug 28
Stone & Webster,	50c	q	Oct 15	Sept 17
Lily Tulip Cup,	37½c	q	Sept 15	Sept 1

METALS.

NEW YORK, Aug. 19.—(AP)—COPPER—Quiet; electrolytic spot and future, 7½-⅝c. TIN—Easy; spot and nearby, $25.60; future, $25.72. IRON—Quiet, unchanged. LEAD—Steady; spot New York, 4.40c; East St. Louis, 4.22c. ZINC—Quiet; East St. Louis spot and future, 3.80@3.82c. Antimony—Spot, 6.60c.

LONDON, Aug. 19.—(AP)—COPPER—Standard spot, £32 10s; future, £33 7s 6d; electrolytic, spot, £35 10s; future, £36 10s. TIN—Spot, £113 15s; future, £116 5s. LEAD—Spot, £11 12s 6d; future, £11 15s. ZINC—Spot, £11 10s; future, £12 2s 6d.

OFFER OF PURCHASE OF FIRST MORTGAGE GOLD BONDS OF COMMONWEALTH ELECTRIC COMPANY

To the Holders and Registered Owners of First Mortgage Gold Bonds of COMMONWEALTH ELECTRIC COMPANY:

Commonwealth Edison Company, successor by consolidation to Commonwealth Electric Company, will purchase on September 1, 1931, at the price hereinafter stated, such of the First Mortgage Gold Bonds, numbered 1 to 8,000, both inclusive, due June 1, 1943, issued by Commonwealth Electric Company under its Mortgage to The Northern Trust Company, as Trustee, dated June 1, 1898 (which has since been adopted by and is now the Mortgage of said Commonwealth Edison Company), as shall be outstanding on September 1, 1931, and as shall be offered for sale to the Company on that date, at a price for each such bond, equal to the principal thereof, and all interest due upon it on September 1, 1931, together with a premium of 10% upon the principal. Each bond so offered for sale should be presented on September 1, 1931, at Continental Illinois Bank and Trust Company, 231 South La Salle Street, Chicago, Illinois, together with the interest coupon due September 1, 1931, and all subsequent interest coupons, and, in case of bonds registered as to principal, accompanied by duly executed transfer powers. In case any such bond shall not be accompanied by its interest coupon due September 1, 1931, the principal and premium of such bond will be paid upon presentation of such bond, together with all interest coupons subsequent to the interest coupon due September 1, 1931, and the interest evidenced by the interest coupon due September 1, 1931, will be paid upon presentation thereof.

COMMONWEALTH EDISON COMPANY,
By Edward J. Doyle, President
Dated July 9, 1931.

Would Swap Farm Board Wheat for Chinese Silver

[Chicago Tribune Press Service.]

New York, Aug. 19.—A simple but ingenious plan to remove a large part of the farm board's 200,000,000 surplus stock of wheat by its sale to China in exchange for millions of ounces of surplus silver, which, like wheat, also is glutting the world markets, has been evolved by Thomas D. Campbell, wheat king, whose 95,000 acre Montana farm is the largest private farming enterprise in the world.

The scheme will be placed before the proper governmental authorities at Washington this week, it was learned today. Mr. Campbell, who at one time was mentioned as a possible head of the farm board, will leave New York for Washington tomorrow evening.

Saves Storage Charges.

Mr. Campbell explained briefly his idea. The wheat surplus would be largely removed, while at the same time millions of Chinese flood sufferers would be saved from starvation. The farm board would receive silver, which, in Mr. Campbell's opinion, has just as good a chance as wheat to recover ultimately in market value.

Unlike wheat, the silver would cost no storage fee of 1½ cents a bushel a month or 18 cents a year, and the farm board would be saved something like $36,000,000 annually in warehousing charges.

The farm board could take the silver, Mr. Campbell suggested, and use it to pay off some of its debts to the United States treasury. The latter, he says, could hold the silver indefinitely for coinage or other purposes.

Part Silver, Part Credit.

In Mr. Campbell's opinion, the deal could be arranged, if desired, partly on a silver and partly on a credit basis, thereby lessening the requirements of silver. If China bought 200,000,000 bushels of wheat on an all-silver basis, it would require something over 300,000,000 ounces of the metal. Mr. Campbell recognizes that China might not have, at least under government control, anything like that amount of white metal. But he feels sure that the present Chinese government could place among its people, or among the 4,000 native Chinese banks, an internal loan of sufficient proportions to make available readily in silver specie the amount required for such a deal.

The solution, at least in part, of the surplus problem and the silver problem, Mr. Campbell feels, would add at once to the purchasing power of millions of the world's population and be a great supplement to the Hoover plan for the postponement of reparations and debt payments, having equally far reaching results.

Cites Transportation.

Transportation of the wheat could be easily arranged, the Montana wheat king declared, and in this Japan doubtless would be delighted to aid, both as regards shipping facilities and transportation. Present ocean freight rates per ton of wheat involve almost nominal cost, he pointed out.

The most forceful point of Mr. Campbell's plan, as he himself emphasizes, is the saving in storage charges. With wheat at 50 cents a bushel and costing 1½ cents a bushel a month to store, it would not be long before the farm board's whole investment in the commodity is wiped out. Far better would it be, he argued, for the board and the treasury to take silver metal in large quanity, store it at no cost in treasury vaults—and either use it in future years or hold it for market appreciation. Silver is not subject to deterioration and is not eaten by weevils.

The silver-wheat swap is only one of the numerous matters Mr. Campbell is to take up with Washington. He has ideas as to what may be done to improve not only the wheat situation but that of cotton and corn.

CHICAGO BANK STOCKS

Quoted by F. M. Zeller & Co.

STATE BANKS.

	Bid.	Ask.		Bid.	Ask.
Aetna St	150	170	Marq Park .	125	150
Belm S T&S	80	90	Mayfair	110	125
Beverly St S.	150	170	Mercant Tr.	240	260
Boul Br Bk.	240	250	Merch B&T.	185	195
Brdwy T&S.	100	110	Metropolitn	170	190
Cen Mfg Dis.	250	275	Mid-Ci T&S.	165	175
Cen R B&T.	230	233	Mor Pk T&S.	150	170
Chatfld T&S.	110	120	North Ave. .	200	225
*Chi Bk Com	34	36	Northern Tr.	458	462
Chicago City.	175	190	Oak Pk Tr.	150	170
Cit S Bk Chi	90	105	Peop T&S ..	313	318
Cmwlth T&S.	100	110	Personal L.	160	170
Congress St.	75	85	Phillip	95	105
Con Ll B&T.	279	281	Pinkert	150	160
Cot Grove..	90	110	Pion T&S ..	175	185
Depositors ..	120	130	Prud St Sav.	125	150
Devon Trust	90	110	Pullmn T&S.	120	130
Division	85	100	Relia B&T..	170	180
Drexel	150	170	Security	300	325
Drov T&S....	540	560	63d & Halst.	140	150
Empire Tr ..	90	100	So Chgo Sav.	175	190
Equit Tr	60	70	So Shore	100	120
Evanst T&S.	160	170	S W T&S....	60	70
Halsted St..	220	240	SB&T Evans.	300	350
Hamilton	....	90	Stockm T&S.	160	180
Harris T&S.	420	425	Suburb T&S.	150	160
Howard T&S	75	85	Un's Bk Chi.	100	104
I C Bk & T	60	70	Un SBSChi.	180	190
Immigrant ..	70	80	Universal	175	190
Kaspar Am..	125	135	University ..	160	170
Kaufman	125	145	Up Avenue.	135	142
Kimbell T&S.	150	175	Uptown	175	200
L Shr T&S.	240	255	W Irving	70	90
Lake V Tr.	475	485	West S T&S.	200	225
Liberty T&S.	130	150	W 31st	90	100
Log Sq S&S.	130	145	Wiersema ...	165	175
Mad-Ked TS.	130	140	Wdlwn T&S.	190	205

NATIONAL BANKS.

	Bid.	Ask.		Bid.	Ask.
Bowmanvill	100	110	‡Lawndale .	80	85
Calumet	100	105	Mutual	225	250
†City Nat Evanston new	55	60	Natl Wdlwn.	190	215
Drovers	250	275	Natl Bldrs ...	40	150
First	414	418	Ravswood .	100	110
First Cicero.	190	210	Rogers Park.	230	250
First Englew.	480	500	†Stock Yds..	38½	40
Hy Pk-Kwd.	130	140	Straus	158	165
Jackson Pk.	105	120	†Terminal ..	28	30
†Jefferson Pk	40	50	†W S Atlas.	18	20

*$50 par. †$20 par. ‡$10 par.

INVESTMENT TRUSTS

[Quoted by Smith, Burris & Co.]:

	Bid.	Ask.		Bid.	Ask.
ABC ser D.	4⅝	5¼	Nat Trust..	9½	10¼
Do E	7½	8	Nat Wide B	5⅝	6⅛
All Amer ..	7½	7⅝	Represen ..	12⅝	13⅝
Am Com Tr	5⅝	6⅛	Sel Amer ..	4⅛	4⅝
Am Inv Tr	4⅛	4⅝	Sel Income.	5⅝	6⅛
Basic Ind..	4⅝	5½	Spencer Tr.	20⅝	22
Brit Ty In	3⅛	4⅛	Stan Am Tr	5⅝	6¼
Corp Tr ..	4⅝	4⅝	Sup Corp A	5⅝	6
Cumul Tr..	6¼	6⅝	Do B	5⅛	5¼
Div Tr A..	14⅛	....	Do C	9	9½
Do B	12⅛	....	Do D	8⅝	9⅛
Do C	4⅛	5	Tr Amer ..	5	5½
Do D	7⅛	8	Tr SO A...	5⅝	....
Five Year..	6⅝	7⅛	Do B	5⅝	6⅛
Fix Tr A..	12½	....	Tr St In C	3½	3⅝
Do B	10⅛	....	Do D	3⅝	3⅝
Fix Tr Oil.	4⅛	....	Tr Am Bk.	5⅛	6⅝
Fund Tr A	6	6½	Uni S Tr A	4⅛	4⅞
Do B	6⅛	6⅝	Do B	4⅛	4⅝
Inc Inv Tr.	29⅝	32½	Do C	5⅛	5⅝
Low Priced	6⅝	7	USELP A..	28⅛	30½
Major Corp	4⅛	4⅞	Do B	6⅛	7
Nat Ind ...	4⅞	5⅝	Universal ..	4⅝	5⅛

NOTICE OF REDEMPTION COMMONWEALTH EDISON COMPANY FIRST MORTGAGE GOLD BONDS

To the Holders and Registered Owners of First Mortgage Gold Bonds of Commonwealth Edison Company:

Notice is hereby given to the Holders and registered Owners of all issued and outstanding First Mortgage Gold Bonds, due June 1, 1943, of Commonwealth Edison Company (successor by consolidation to Commonwealth Electric Company), issued under the Mortgage of said Commonwealth Electric Company to The Northern Trust Company, as Trustee, dated June 1, 1898 (which has since been adopted by and is now the mortgage of said Commonwealth Edison Company), that said Commonwealth Edison Company intends to redeem and will redeem on September 1, 1931, all said bonds outstanding and subject to redemption at that time. The bonds so to be redeemed will be such of said bonds numbered 8001 to 59,774, both inclusive, aggregating $51,774,000 in principal amount, as shall be outstanding on September 1, 1931. Upon presentation and surrender of said bonds for redemption on said redemption date at The Northern Trust Company, La Salle and Monroe Streets, Chicago, Illinois, together with the interest coupons due September 1, 1931, and all subsequent interest coupons, and, in the case of bonds registered as to principal, accompanied by duly executed transfer powers, there will be paid in cash for each bond so presented a sum equal to its principal and all interest due upon it at the date of such redemption, together with a premium of 10% upon the principal. In case there shall not be presented with any bond its interest coupon due September 1, 1931, the principal and premium of such bond will be paid upon the presentation of such bond, together with all interest coupons subsequent to the interest coupon due September 1, 1931, and the interest evidenced by the interest coupon due September 1, 1931, will be paid upon presentation thereof. This notice is given pursuant to the redemption provisions set forth in the endorsement upon the back of each of said bonds.

COMMONWEALTH EDISON COMPANY,
By Edward J. Doyle, President
Dated July 9, 1931.

Chicago Curb Exchange Stocks

	Sales.	High.	Low.	Close.	Prev. close.
Allegh Gas ...	150	1⅛	1⅛	1⅛	1⅛
Amer Corp	100	3⅛	3⅛	3⅛	3⅛
Am Inv T Sh	200	4⅝	4¼	4¼	4⅝
Am Sup P Del	400	11⅛	11	11⅛	11
Ark N Gas ..	100	3⅝	3⅝	3⅝	3⅝
Ark Gas A ...	700	4½	3⅝	4½	3⅝
...so Gas A ...	250	12⅛	12⅝	12⅝	12⅝
Bahia Corp ...	500	3⅝	3⅝	3⅝	3⅝
Burco war	100	⅛	⅛	⅛	⅛
Can Marconi ..	350	2⅛	2⅛	2⅛	2⅛
Chain Strs Dev	100	1⅛	1⅛	1⅛	1⅛
Cities Serv pfd	50	62⅛	62⅛	62⅛	62⅛
Corp Tr Shr..	285	4⅛	4⅛	4⅛	4⅛
Davis D Min..	100	2⅝	2⅝	2⅝	2⅝
De Forest Rad	100	3⅝	3⅝	3⅝	3⅝
Det Aircraft ..	300	1⅛	1⅛	1⅛	1⅛
Dubilier Cond.	100	3⅛	3⅛	3⅛	3⅛
Elec Sharhold	100	13⅛	13⅛	13⅛	13
Empire Corp..	200	1⅛	1⅛	1⅛	1⅛
Fox Theat A..	250	2⅝	2⅝	2⅝	2⅝
Ind Pipe Line.	50	12⅛	12⅛	12⅛	12⅛
Ind Ter Oil B	50	9⅛	9⅛	9⅛	9⅛
Keyst Cop Min	500	1⅛	1⅛	1⅛	1⅛
Leonard Oil ..	200	⅝	⅝	⅝	⅝
Midwest F Pr.	300	13	11	13	12⅛
Mo-KPL vtc B	300	⅛	⅛	⅛	⅛
Ni Hud Pow.	600	10⅛	10⅛	10⅛	10⅛
Pandem Oil ..	300	⅛	⅛	⅛	⅛
Reliance Mgmt	150	4⅝	4⅝	4⅝	4⅝
Roosevelt Fld.	50	1⅛	1⅛	1⅛	1⅛
Std Oil Ind ...	200	27	26⅝	27	26⅝
Do Ky	450	20⅝	20⅝	20⅝	20
Stein & Co	50	17	17	17	16⅝
Tr Lux DP Scr	100	4⅛	4⅛	4⅛	4⅛
T S Dis Chgo.	102	46	45	46	46
Unit Gas war.	300	2⅛	2⅛	2⅛	2⅛

Total sales, 8,000 shares.

BONDS.

1 C R T AD 6s '63 18 18 18 27⅛

BOSTON STOCK MARKET

[Quoted by Paine, Webber & Co.]

	Sales.	High.	Low.	Close.
Boston Elev........	539	94⅛	93⅛	94
Eastern Gas pr.....	30	93	92⅛	93
Edison Elec.......	62	266	260	260
Mas Util..........	180	3⅝	3⅝	3⅝
New Eng Tel.......	120	140	140	140
Quincy	100	4⅝	4⅝	4⅝
United Shoe.......	85	54⅛	53⅛	54⅛
Util Hydro........	55	3⅛	3	3⅛

NOTICE OF REDEMPTION TO THE HOLDERS OF UJIGAWA DENKI KABUSHIKI KAISHA (In English, UJIGAWA ELECTRIC POWER COMPANY, LIMITED)

First Mortgage 7% Sinking Fund Gold Bonds

NOTICE IS HEREBY GIVEN that, pursuant to the Indenture dated March 15, 1925, executed and delivered by UJIGAWA DENKI KABUSHIKI KAISHA (in English, UJIGAWA ELECTRIC POWER COMPANY, LIMITED) to KABUSHIKI KAISHA NIPPON KOGYO GINKO (in English, THE INDUSTRIAL BANK OF JAPAN, LIMITED) as Trustee, the undersigned Ujigawa Denki Kabushiki Kaisha has elected to redeem, on September 15, 1931, by operation of the sinking fund provided for in said Indenture, at their principal amount and accrued interest, Bonds of the above issue numbered as follows:

$500 BONDS

D 1	124	290	733	[illegible]
27	154	313	740	
37	155	473	838	

$1,000 BONDS

M-63	1528	3915	6236	9127	[illegible]
64	1606	3929	6249	9215	[illegible]
81	1704	3994	6306	9324	[illegible]
141	1712	4003	6484	9350	[illegible]
146	1760	4049	6467	9358	[illegible]
176	1803	4053	6515	9402	[illegible]
247	1972	4050	6528	9414	[illegible]
274	2003	4128	6570	9451	[illegible]
294	2019	4250	6585	9473	[illegible]
336	2079	4257	6623	9611	[illegible]
346	2142	4339	6651	9642	[illegible]
351	2191	4396	6786	9671	[illegible]
561	2229	4397	6834	9691	[illegible]
408	2266	4398	6854	9976	[illegible]
423	2304	4409	6928	10010	[illegible]
536	2310	4414	6941	10013	[illegible]
614	2451	4425	7010	10088	[illegible]
644	2489	4438	7096	10128	[illegible]
657	2510	4484	7129	10151	[illegible]
680	2543	4634	7445	10155	[illegible]
682	2643	4715	7481	10188	[illegible]
704	2687	4838	7636	10211	[illegible]
724	2690	4931	7717	10236	[illegible]
798	2730	4974	7757	10294	[illegible]
828	2776	4977	7851	10319	[illegible]
830	2835	4979	7907	10331	[illegible]
883	2878	4989	7924	10333	[illegible]
901	2884	5148	7944	10383	[illegible]
907	2924	5161	7969	10412	[illegible]
950	2965	5234	7994	10581	[illegible]
1040	2980	5333	7998	10665	[illegible]
1041	3018	5380	8015	10904	[illegible]
1078	3102	5426	8095	10907	[illegible]
1083	3115	5446	8285	10929	[illegible]
1127	3128	5522	8357	10945	[illegible]
1146	3171	5544	8387	11088	[illegible]
1171	3172	5699	8393	11031	[illegible]
1190	3276	5740	8394	11115	[illegible]
1205	3385	5767	8452	11216	[illegible]
1224	3388	5828	8500	11231	[illegible]
1354	3480	5837	8524	11232	[illegible]
1383	3531	5843	8697	11236	[illegible]
1400	3773	5886	8714	11442	[illegible]
1405	3807	5935	8731	11446	[illegible]
1439	3850	5945	8748	11450	
1443	3854	6211	8844	11488	

From and after September 15, 1931, interest on said Bonds will cease to accrue. Said Bonds are required to be presented upon said date for payment and redemption and surrendered, with all appurtenant coupons maturing September 15, 1931, and thereafter, at the principal offices of Lee, Higginson & Company, 37 Broad Street, Borough of Manhattan, City and State of New York, 70 Federal Street, Boston, Massachusetts, or 137 West Jackson Boulevard, Chicago, Illinois, United States of America; or, at the option of the holder, at the principal office of Higginson & Company, 80 Lombard Street, London, E. C. 3, England.

UJIGAWA DENKI KABUSHIKI KAISHA
By Lee, Higginson & Company, Fiscal Agent.
Dated: August 12, 1931.

Investment Su[...] No. 40 Aug[...]
100 Bett[...] Earnings Stat[...]
Companies reporting [...] profits in first half [...] quarter of 1931.
Copy on reque[...]
Frazier Jelke [...]
Members New York an[...] Stock Exchange[...]
112 W. Adams S[...]
Telephone State [...]
CHICAGO NEW[...]
Direct Private W[...]

Specialists Since 1921 [...]
Chicago TRACTIO[...] Securitie[...]
Bought—Sold—Quo[...]
Established 1888
Edwin L. Lobdell &[...]
Incorporated
Investment Securiti[...]
209 South La Salle St., Chicag[...]
Telephone Central 7[...]

Established 1896
ALFRED L. BA[...] & CO.
THOMAS COYNE
ARTHUR M. BETTS
CHAUNCEY B. BOLLAN[...]
ROBERT M. CURTIS
WALTER W. CRAWFORD
JOHN A. STEVENSON
MEMBERS NEW YORK STOCK EXCHA[...] CHICAGO STOCK EXCHA[...]
Conservative Account[...] Invited
Ground Floor
111 South La Salle [...]
Telephone Central 1474
CHICAGO

Investmen[...] Securitie[...]
GREENEBAUM SO[...] INVESTMENT CO[...]
La Salle and Madison St[...]
CHICAGO
Telephone Randolph 536[...]

ODD LOT[...]
(10-20-50 Shares, etc.)
Purchasers secure diversi[...] tion. Buying and selling or[...] accepted for odd lots as [...] as round lots (100 shares) [...] cash or on margin. Quotat[...] and information on requ[...]
CHICAGO Private Wires NEW [...]
Established 1880
James E. Benn[...] & Co.
STOCKS BONDS COTTON
MEMBERS NEW YORK STOCK EXCHA[...] CHICAGO BOARD OF T[...] ALL PRINCIPAL EXCHAN[...]
332 So. La Salle Str[...]
Wabash 2740

AMERICAN TELEPHONE AND TELEGRAPH [...]
168th Divide[...]
The regular q[...] dividend of Two [...] and Twenty-Fiv[...] ($2.25) per share [...] paid on October 15, 1931, t[...] holders of record at the c[...] business on September 19, 193[...]
H. BLAIR-SMITH, Tr[...]

BOND TRADE[...]
familiar with all Real Estat[...] issues desires connection [...] liable brokerage firm or ba[...] furnish excellent reference[...]
Address O B 238, T[...]

Sealed bids will be received at [...] Engineer's Office, First Chicago D[...] Michigan Avenue, Room 132[...] Illinois, until 1:00 P. M. (Cent[...] ard Time), August 25, 1931 and [...] licly opened, for furnishing all [...] materials and performing all wor[...] pleting the unfinished work at Bra[...] Pool consisting of concrete ma[...] through Joliet, Illinois, on the [...] River. Further information on a[...]

Advertise in The T[...]

...rm Board
...hinese Silver

... Mr. Campbell recognizes that ... might not have, at least under ...nment control, anything like the ...nt of white metal. But he feels ...that the present Chinese govern... could place among its people, as ...g the 4,600 native Chinese banks, ...ternal loan of sufficient propor... to make available readily in sil... specie the amount required for ... a deal.

... solution, at least in part, of ...urplus problem and the silver ...em, Mr. Campbell feels, would ...t once to the purchasing power ...llions of the world's population ...be a great supplement to the ...r plan for the postponement of ...ations and debt payments, having ...y far reaching results.

Cites Transportation.

...nsportation of the wheat could ...ily arranged, the Montana wheat ...declared, and in this Japanese ...ess would be delighted to aid, ...s regards shipping facilities and ...portation. Present ocean freight ...per ton of wheat involve almost ...al cost, he pointed out.

... most forceful point of Mr. ...bell's plan, as he himself em...es, is the saving in storage ...s. With wheat at 50 cents a ... and costing 1½ cents a bushel ...th to store, it would not be long ... the farm board's whole invest... in the commodity is wiped out. ...tter would it be, he argued, for ...ard and the treasury to take sil... metal in large quanity, store it ... cost in treasury vaults—and ... use it in future years or hold ... market appreciation. Silver is ...bject to deterioration and is not ...by weevils.

... silver-wheat swap is only one ... numerous matters Mr. Camp... to take up with Washington. ...s ideas as to what may be done ...rove not only the wheat situa...ut that of cotton and corn.

Chicago Curb Exchange Stocks

	Sales.	High.	Low.	Close.	Prev close.
...Gas ...	150	1¾	1¼	1½	1¾
...rp	100	3¼	3¼	3¼	3¼
...T Sh	200	4⅝	4¼	4⅝	4¼
...F Del	400	11¼	11	11¼	11
...Gas ...	100	3⅝	3⅝	3⅝	3⅝
...A ...	700	4½	3⅝	4½	3⅝
...A ...	250	12⅝	12⅝	12⅝	13⅛
...rp	500	3⅝	3⅝	3⅝	3⅝
...ar	100	⅛	⅛	⅛	⅛
...cont ..	350	2½	2½	2½	2½
...ra Dev	100	1⅛	1⅛	1⅛	1⅛
...ry pfd	50	62½	62½	62½	62½
...Shr.	285	4⅝	4⅝	4⅝	4⅝
...Min.	100	2⅝	2⅝	2⅝	2⅝
...st Rad	100	3⅝	3⅝	3⅝	3⅝
...raft ...	300	1⅛	1⅛	1⅛	1⅛
...Cond.	100	3⅛	3⅛	3⅛	3⅛
...arhold	100	13⅝	13⅝	13⅝	13
...Corp.	200	1⅛	1⅛	1⅛	1⅛
...t A.	250	2⅛	2⅛	2⅛	2⅛
...Line.	50	12⅝	12⅝	12⅝	12⅝
...Oil B	50	9⅛	9⅛	9⅛	9⅛
...p Min	500	1⅛	1⅛	1⅛	1⅛
...Oil ..	200	⅝	⅝	⅝	⅝
...F Pr.	300	13	11	13	13⅝
...vtc B	300	⅛	⅛	⅛	⅛
...Pow.	600	10⅝	10⅝	10⅝	10⅝
...Oil ..	300	⅛	⅛	⅛	⅛
...Mgmt	150	4⅝	4⅝	4⅝	4⅝
...Fld.	50	1⅛	1⅛	1⅛	1⅛
...nd ...	200	27	26½	27	26⅝
......	450	20⅝	20⅝	20⅝	20
...Co ...	50	17	17	17	16⅝
...P Ser	100	4⅛	4⅛	4⅛	4⅛
...Chgo.	102	46	45	46	46
...war.	300	2⅝	2⅝	2⅝	2⅝

...sales, 8,000 shares.

BONDS.

...T AD 6s '63 18 18 18 27½

...STON STOCK MARKET

...oted by Paine, Webber & Co.]

	Sales.	High.	Low.	Close.
...Elev....	539	94½	93½	94
...Gas pr...	30	93	92½	93
...Elec....	62	200	200	200
...	180	3⅛	3⅛	3⅛
...Tel....	130	140	140	140
...	100	4⅛	4⅛	4⅛
...hoe....	85	54⅛	53⅛	54⅛
...tro....	55	3⅛	3	3⅛

...TICE OF REDEMPTION
TO THE HOLDERS OF
UJIGAWA DENKI
KABUSHIKI KAISHA
...nglish, UJIGAWA ELECTRIC
...WER COMPANY, LIMITED)
...tgage 7% Sinking Fund Gold Bonds

...TICE IS HEREBY GIVEN that, ...t to the Indenture dated March 15, ...ecuted and delivered by UJIGAWA ... KABUSHIKI KAISHA (in ..., UJIGAWA ELECTRIC POWER ...ANY, LIMITED) to KABUSHIKI ...A NIPPON KOGYO GINKO ...glish, THE INDUSTRIAL BANK ...PAN, LIMITED) as Trustee, the ...ned Ujigawa Denki Kabushiki ...has elected to redeem, on September ..., by operation of the sinking fund ... for in said Indenture, at their ... amount and accrued interest, ...of the above issue numbered as

$500 BONDS

124	280	733	887
154	313	740	
155	473	838	

$1,000 BONDS

1328	3915	6236	9127	11504
1606	3929	6249	9215	11538
1704	3994	6306	9324	11579
1712	4003	6464	9350	11603
1760	4049	6467	9359	11608
1803	4053	6515	9402	11901
1972	4059	6528	9414	11934
2004	4128	6570	9451	11993
2019	4250	6585	9473	12000
2079	4257	6623	9611	12068
2142	4339	6651	9642	12117
2191	4396	6786	9671	12149
2229	4397	6834	9691	12153
2266	4398	6854	9976	12153
2304	4409	6926	10010	12237
2310	4414	6941	10013	12280
2451	4428	7010	10065	12299
2489	4438	7096	10128	12388
2510	4484	7129	10151	12505
2543	4634	7445	10165	12515
2648	4715	7481	10166	12628
2687	4838	7636	10211	12669
2699	4931	7717	10238	12734
2730	4976	7757	10294	12766
2776	4977	7851	10319	12767
2835	4979	7907	10351	12808
2876	4989	7924	10352	12830
2884	5148	7944	10385	12870
2924	5161	7989	10412	12880
2965	5234	7994	10551	12951
2980	5353	7998	10665	12964
3018	5380	8015	10905	13017
3102	5426	8096	10907	13040
3115	5448	8286	10929	13228
3126	5522	8357	10945	13256
3171	5544	8367	11025	13267
3175	5699	8368	11031	13277
3221	5740	8394	11115	13308
3285	5767	8452	11216	13338
3288	5826	8500	11221	13349
3312	5837	8524	11233	13376
3531	5863	8697	11388	13396
3773	5886	8714	11442	13412
3807	5935	8731	11445	13437
3850	5945	8748	11450	
3854	6211	8844	11496	

...n and after September 15, 1931, ...on said Bonds will cease to accrue, ...nds are required to be presented ... date for payment and redemption, ...rendered, with all appurtenant ...maturing September 15, 1931, and ..., at the principal offices of Lee, ... & Company, 37 Broad Street, ...of Manhattan, City and State of ...k, 70 Federal Street, Boston, ...usetts, or 137 West Jackson Boule... Chicago, Illinois, United States of ...a, or, at the option of the holder, at ...pal office of Higginson & Company, ...road Street, London, E. C. 2.

...AWA DENKI KABUSHIKI
KAISHA
...y Lee, Higginson & Company,
Fiscal Agent.
...ugust 12, 1931.

Investment Surveys
No. 40 August, 1931

100 Better Earnings Statements

Companies reporting improved profits in first half or second quarter of 1931.

Copy on request

Frazier Jelke & Co.
Members New York and Chicago Stock Exchanges
112 W. Adams Street
Telephone State 3112
CHICAGO NEW YORK
Direct Private Wires

Specialists Since 1921 in
Chicago TRACTION Securities
Bought—Sold—Quoted
Established 1888
Edwin L. Lobdell & Co.
Incorporated
Investment Securities
209 South La Salle St., Chicago
Telephone Central 7908

Established 1896
ALFRED L. BAKER & CO.
THOMAS COYNE
ARTHUR M. BETTS
CHAUNCEY B. BORLAND
ROBERT M. CURTIS
WALTER W. CRAWFORD
JOHN A. STEVENSON
MEMBERS
NEW YORK STOCK EXCHANGE
CHICAGO STOCK EXCHANGE
Conservative Accounts Invited
Ground Floor
111 South La Salle St.
Telephone Central 1474
CHICAGO

Investment Securities
GREENEBAUM SONS INVESTMENT CO.
La Salle and Madison Streets
CHICAGO
Telephone Randolph 5360

ODD LOTS
(10-20-50 Shares, etc.)
Purchasers secure diversification. Buying and selling orders accepted for odd lots as well as round lots (100 shares), for cash or on margin. Quotations and information on request.
CHICAGO Private Wires NEW YORK
Established 1886
James E. Bennett & Co.
STOCKS BONDS COTTON GRAIN SUGAR RUBBER
MEMBERS
NEW YORK STOCK EXCHANGE
CHICAGO BOARD OF TRADE
ALL PRINCIPAL EXCHANGES
332 So. La Salle Street
Wabash 2740

AMERICAN TELEPHONE AND TELEGRAPH COMPANY
168th Dividend
The regular quarterly dividend of Two Dollars and Twenty-Five Cents ($2.25) per share will be paid on October 15, 1931, to stockholders of record at the close of business on September 19, 1931.
H. BLAIR-SMITH, Treasurer.

BOND TRADER
familiar with all Real Estate Bond issues desires connection with reputable brokerage firm or bank. Can furnish excellent references.
Address O B 238, Tribune

Sealed bids will be received at the U. S. Engineer's Office, First Chicago District, 833 Michigan Avenue, Room 1325, Chicago, Ill., until 1:00 P. M. (Central Standard Time) August 25, 1931 and then publicly opened, for furnishing all labor and materials and performing all work for completing the unfinished work at Brandon Road Lock, consisting of concrete masonry walls near Joliet, Illinois, on the Des Plaines River. Further information on application.

Advertise in The Tribune

NEW·YORK ·STOCK· TRANSACTIONS

Wednesday, Aug. 19, 1931.
Shares sold today..............1,100,000
Year ago..........................1,800,000

Wednesday, Aug. 19, 1931.
Total sales 1931 to date......381,900,000
Total sales 1930 to date......568,100,000

[The figures in brackets after name of stock are the present dividend rate.]

A

High.	Low.	pct.	Bid.	Asked.	Description, div. rate, $—	Sales.	High.	Low.	Close.	Net chge.
38¼	25	...	35	36	Ab & Straus	100	38	38	38 —	½
23¼	11¼	6.7	14½	14⅝	Adams Express [1]	200	14⅝	14⅝	14⅝	....
92	87½	5.8	85⅞	86	Do pfd [5]	10	86	86	86 —	⅞
32⅝	22¼	6.7	30¾	30½	Adams Millis [2]	1,600	30⅝	29⅝	30⅝+	⅛
109⅝	70⅝	3.6	80⅞	81½	†Air Reduction [3]	500	81	80⅝	81 +	1
20⅛	7	2.4	17⅛	17¼	Alaska Jun [.40]	11,800	17½	16⅝	17¼+	⅝
12⅜	4⅞	...	6	6½	Allegheny Corp	1,400	6⅛	5⅝	6 —	⅜
59	15	...	19⅝	25	Do pf w w 40%	300	20	19⅝	20 —	⅛
182⅝	102⅝	5.3	113⅝	114	Allied Chem [6]	1,600	115	113⅝	114 +	¼
23	15⅛	10.3	19⅛	19¼	Amerada [2]	400	19¼	19⅛	19¼+	⅛
38	25⅛	8.8	27⅞	29⅝	Am Br Shoe [2.40]	100	27⅞	27⅞	27⅞—	⅛
129⅝	88⅝	4.3	94⅝	94⅝	†Am Can [4]	14,200	94⅝	93⅝	94⅝	....
48⅝	38⅝	4.6	43⅝	44⅝	†Am Chicle [2]	300	44⅝	44⅝	44⅝+	⅝
14¼	5⅛	...	8⅞	9	Am C Alc	6,200	9	8	9 +	⅛
33⅛	18⅛	...	20⅝	20⅞	Am Europ Sec	200	20⅝	20⅝	20⅝	....
51⅝	21⅝	...	29	29⅛	Am For Pow	10,600	29⅝	28⅝	29⅝+	⅛
79½	46½	14.3	49	51⅛	Do 2d pfd [7]	200	49½	49½	49½	....
10⅝	6⅛	14.0	7	7⅛	Am Haw S S [1]	100	7⅛	7⅛	7⅛—	⅛
30	16½	...	25	26⅛	Am Hide & L pfd	100	26⅛	26⅛	26⅛+	1⅛
31⅝	18¼	15.0	19⅛	19⅞	†Am Ice [3]	500	20	19⅞	19⅞+	⅛
26	9¼	...	14⅛	14⅛	Am Int Corp	800	14⅝	14¼	14⅝—	⅛
1¼	⅝	...	⅝	1	Am La France	400	⅝	⅝	⅝—	⅛
30⅝	13½	5.6	17	18	Am Loco [1]	100	18	18	18 —	⅛
43⅝	28	4.4	31⅛	32	Am M & F [1.40]	200	32⅝	32	32 +	⅛
7	2	...	4⅛	4⅛	Am Mch & Metals	200	4⅛	4⅛	4⅛	....
23⅝	8⅛	...	11⅛	12	Am Metals	100	11⅝	11⅝	11⅝	....
39⅝	5	...	9⅝	12	Am Nat G pfd	10	10	10	10 +	⅛
64⅛	30⅝	2.7	36⅝	37	††Am P & L [1]	200	36⅛	36	36⅛+	⅛
102	88	6.8	88	89⅝	Do 6% pfd [6]	10	88	88	88 —	1
21⅛	11⅛	4.8	12⅝	13	Am R&SS [.60]	1,500	13⅛	12⅝	12⅝	....
12⅝	5	...	7⅝	8⅛	Am Republic	1,100	8⅝	7⅝	8 +	⅝
37⅝	15⅛	...	22	22¼	Am Roll Mills	900	22⅝	22	22⅛+	⅛
1⅝	½	...	½	⅝	Am Ship & Com	200	⅝	½	½—	⅛
58⅛	24⅝	6.5	31⅝	31⅛	Am Smelting [2]	700	31⅝	31	31⅝+	⅛
4½	⅝	...	1	1	Am Solv & Chem	6,200	1⅛	⅝	1	....
11¼	2¼	...	2⅛	3	Do pfd	100	2⅝	2⅝	2⅝	....
31⅛	11⅛	6.6	15	16⅝	Am Steel Fdys [1]	300	15⅛	15⅛	15⅛—	⅛
60	42	9.1	55	56	Am Sugar [5]	100	55⅛	55⅛	55⅛—	⅛
201⅝	156⅝	5.2	172⅝	173	Am T & T [9]	9,100	173⅝	171⅝	172⅝—	⅛
132⅝	102⅝	4.2	119⅝	120	Am Tobacco B [5]	1,800	120⅝	119⅝	120 —	⅛
80⅝	40⅝	6.3	47	47½	Am Wat W [3]	1,100	47⅝	47	47½+	⅛
40	20⅝	...	35¼	35½	Am Woolen pfd	1,000	36⅛	35⅛	35⅛—	⅛
8⅝	3⅝	...	5½	5⅝	Am Zinc	100	5½	5½	5½+	⅛
43⅝	18⅝	8.0	24⅝	25	Anaconda [1.50]	1,400	24⅝	24⅝	24⅝—	⅛
26⅝	20	4.8	20⅝	22	Anac W & C [1]	100	20⅝	20⅝	20⅝+	⅛
18	8	...	10	10¼	Archer Dan	100	10¼	10¼	10¼	....
9	3⅝	...	5½	6	Arnold Constable	100	6	6	6	....
28⅝	5⅝	...	8⅛	8⅝	Assoc Apparel	1,200	8⅝	8⅝	8½—	⅛
29⅝	16¼	12.8	19½	20	Assoc D Gds [2.50]	100	19½	19½	19½	....
31	20	5.8	23⅝	26	Assoc Oil [1.40]	100	23⅝	23⅝	23⅝+	3¼
203⅝	132⅝	7.3	137⅝	139	Atchison [10]	1,000	139⅛	137⅝	138¼+	1⅛
23⅝	11⅛	5.7	17⅝	17⅝	Atlantic Ref [1]	5,200	17⅝	17⅛	17⅝+	⅛
205⅛	101⅝	3.0	137⅝	138⅛	††Auburn Auto [4]	4,500	139	134⅝	138 +	1
2⅛	1	...	1⅛	1⅝	Auto Sales	500	1⅛	1⅛	1⅛	....
6⅛	3	...	3⅝	4	Aviation Corp	100	3⅝	3⅝	3⅝—	⅛

B

High.	Low.	pct.	Bid.	Asked.	Description, div. rate, $—	Sales.	High.	Low.	Close.	Net chge.
27⅝	9¼	...	13	13¼	Baldwin Loc	300	13⅝	13¼	13¼—	⅛
87⅝	43½	10.9	46⅝	47	Balt & Ohio [5]	1,900	47⅝	45⅝	47 +	⅝
80⅛	64⅝	6.2	62⅝	65½	Do pfd [4]	200	64⅝	64	64 —	1
66⅝	47	7.0	49½	50	Bangor Ar [3.50]	100	49½	49½	49½—	⅛
14⅛	5⅝	...	9⅝	9⅝	Barnsdall A	10,500	9⅝	9¼	9⅝+	⅛
90	80	8.6	82	84	Bayuk C 1 pfd [7]	10	81⅝	81⅝	81⅝+	1½
81	53½	6.7	59⅛	60⅛	Beatrice Cream [4]	100	60	60	60 —	⅛
5⅛	1⅝	...	5	5⅝	Belding Bros	4,200	6	5	5⅛+	⅛
25⅛	14⅛	4.7	21⅛	21⅛	Bendix Aviat [1]	2,600	21⅛	21⅛	21⅛	....
46⅛	31⅛	5.0	39⅛	39⅛	Best & Co [2]	300	39⅛	39⅛	39⅛	....
70⅛	34⅛	5.0	40⅛	40⅛	Beth Steel [2]	4,300	40⅛	39⅛	40⅛+	⅛
123⅝	96⅝	6.8	103⅝	105¼	Do 7% pfd [7]	100	103⅝	103⅝	103⅝—	⅛
29	16	5.8	16⅝	17½	Blaw Knox [1]	200	17½	17¼	17½+	⅛
43	20⅝	3.6	40	40⅝	Bohn A & B [1.50]	6,700	42	39⅝	40¼—	1¼
76½	47	5.1	58⅝	59⅝	Borden Co [3]	1,900	69⅝	59	59⅝+	⅛
30⅛	14¼	5.0	19	19⅛	Borg Warner [1]	600	19⅝	19¼	19⅝—	⅛
3⅝	1⅛	...	2⅛	2⅝	Botany Mills A	100	3	3	3 +	⅝
22⅝	8⅛	11.1	13⅝	14	†Briggs Mfg [1.50]	4,400	14	13¼	13⅝	....
5⅛	2	...	2	2½	Brockway M T	300	2	2	2	....
26	10	...	8	10	Do pfd	30	10	10	10	....
69⅝	53½	6.8	59	59⅝	Bklyn Man Tr [4]	800	59⅝	59	59⅝—	1¼
94¼	85⅝	6.6	91	91⅝	Do pfd [6]	100	91	91	91	....
9½	3	...	5⅝	5⅛	Bruns Term	1,100	6¼	5⅝	5⅛—	⅛
34⅝	12⅝	...	13⅝	14	Bucyrus & E cv pfd	200	13⅝	13¼	13⅛—	⅛
13	7⅛	11.8	8⅝	8⅝	Budd Wheel [1]	300	8½	8⅝	8⅝—	⅛
23	8⅝	...	10½	11½	Bullard Co	200	11	10⅝	11 —	⅛
32⅛	19⅛	4.2	23⅝	24⅛	†Burr Add Mch [1]	500	24¼	23⅝	24¼+	⅛
20⅝	9	...	11⅛	12	Butterick	100	11⅝	11⅝	11⅝+	⅛
69⅝	23⅝	...	31⅛	32	Byers A M	1,500	32	31	33 +	⅝

C

High.	Low.	pct.	Bid.	Asked.	Description, div. rate, $—	Sales.	High.	Low.	Close.	Net chge.
53	20½	8.7	22⅛	23⅛	Cal Pack [2]	200	23⅛	23	23 —	⅛
43⅝	23⅛	...	37	38⅛	Cal & Ariz	200	38⅛	38	38 +	1
11⅝	5	...	6⅛	6½	Cal & Hecla	100	6⅛	6⅛	6⅛	....
45	29⅝	8.6	36⅛	37	Can Dry G A [3]	600	35⅝	35⅛	35⅛—	⅛
45⅝	21⅝	5.4	22⅝	22⅞	Can Pacific [1.25]	2,900	23⅛	22⅝	22⅝—	⅛
102	96⅝	5.1	97	97⅛	Car Cl & O stp [5]	40	97⅝	97⅝	97⅝—	⅛
131⅛	51⅛	9.5	63⅛	63⅝	Case J I [6]	48,300	64⅝	62⅝	63⅝+	⅛
116	85	8.0	83⅝	88⅛	Do pfd [7]	10	88⅛	88⅛	88⅛—	1⅛
52⅛	21⅛	13.6	22⅛	22⅝	Caterpillar Trac [3]	1,000	22⅝	22	22⅝+	⅛
26	10⅛	...	11¼	12¼	Cavan Dobbs pfd	50	11¼	11¼	11¼+	⅛
37⅝	14	...	20⅛	24⅛	Celotex pfd	10	20⅛	20⅛	20⅛—	1⅛
25⅝	17⅛	7.0	20	21⅛	Cent Aguirre [1.50]	100	21⅛	21⅛	21⅛—	⅛
30⅛	14	6.3	15⅝	16	Cerro de Pas [1]	200	15⅝	15⅝	15⅝	....
7⅛	2⅛	...	5⅛	6⅛	Cert Prod	300	5⅛	5⅛	5⅛—	⅛
54⅝	27⅛	8.8	34⅛	34⅝	Ches Corp [3]	900	35⅝	34⅝	35⅛+	⅛
46⅛	27	6.9	36⅛	36⅛	Ches & O [2.50]	2,000	36⅝	35⅝	36⅛+	⅛
45⅛	25	15.4	25⅛	26⅛	C & N W [4]	200	26	26	26 +	1
7⅝	4	...	5⅝	6	Chi Great Western	100	5⅝	5⅝	5⅝—	⅛
8⅝	3⅛	...	4⅛	4⅝	C M St P & P	100	4⅛	4⅛	4⅛+	⅛
15⅝	4⅝	...	7⅝	7⅝	Do pfd	400	7⅝	7⅝	7⅝—	⅛
15⅛	6⅛	...	7⅛	8⅛	Chi Pneu Tool	200	8⅛	8	8⅛+	⅛
65⅛	22⅛	11.1	36⅛	37	CRI&P [4]	800	37	36⅛	36⅝—	1⅛
90	50	10.2	55	63	Do pfd B [6]	100	59	59	59 —	1
23	17	16.2	17⅛	18⅛	Chi Yel Cab [3]	10	18⅛	18⅛	18⅛+	⅛
33⅝	14⅛	...	15⅛	16⅛	Childs Co	200	16	16	16 +	⅛
25⅝	12⅛	4.4	23⅛	23⅝	Chrysler Mot [1]	36,600	23⅛	22⅛	23⅝+	⅛
50⅛	40	5.6	44⅛	45	Col Palm P [2.50]	300	45	45	45	....
104½	101⅝	5.8	103⅝	104	Do pfd [6]	100	104	104	104	....
17⅛	9	...	12⅛	13	Collins Aikman	300	12⅛	12⅛	12⅛—	⅛
10⅛	7⅛	...	9⅛	9⅛	Col Beacon Oil	700	9⅛	9	9⅛	....
111⅝	55	7.0	71⅛	72⅛	†Colum Carb [5]	500	72⅛	71	72⅛+	⅛
45⅝	20⅝	6.7	29⅝	30	Col G & E [2]	2,200	30⅝	29⅝	30	....
109⅝	98	5.7	105⅝	105⅛	Do pfd [6]	400	105⅛	105⅝	105⅛+	⅛
97⅝	89⅝	5.6	89⅝	90⅛	Do 5% pfd [5]	200	90	90	90	....
16⅝	6	...	8⅛	8⅝	¶Colum Graph	1,200	8⅛	8	8 —	⅛
11⅛	6	...	8	8⅛	¶Do ct	600	8	7⅝	8 +	⅛
23⅛	13	12.1	16⅝	17⅛	Com Credit [2]	500	17	16⅛	17 +	⅛
35⅝	30⅝	8.8	33	35	Do A [3]	800	34	34	34	....
25⅛	21⅛	8.1	24⅛	24⅝	Do pfd B [2]	110	24⅝	24⅛	24⅛—	⅛
34	20	8.3	24	24⅛	Coml Inv Tr [2]	200	24⅛	24⅛	24⅛	....
108	101⅛	6.3	101⅝	104⅝	Do 6½% pfd	20	104⅝	104⅝	104⅝+	3⅛
21⅛	10⅝	5.7	17⅛	17⅛	Coml Solv [1]	2,700	17⅝	17⅛	17⅛	....
12	6⅝	5.0	6⅛	8⅛	Com & Sou [.40]	3,100	8⅝	8	8⅛—	⅛
100⅝	90	6.2	96	97⅝	Do pfd [6]	100	97	97	97 +	⅛
13⅛	6⅝	7.1	13⅛	13⅝	Congoleum [1]	900	13⅝	13⅝	13⅝	....
80	64⅛	9.6	72	73	Cons Cig pfd [7]	10	73	73	73 —	3
109⅝	82⅛	4.3	94⅛	94⅝	Cons Gas [4]	4,000	94⅛	93⅛	94⅛+	⅛
107	101	4.7	106⅝	106⅛	Do pfd [5]	100	106⅝	106⅝	106⅛+	⅛
1⅝	⅝	...	⅝	⅝	Cons Textile	700	⅝	⅝	⅝—	⅛
30	9⅛	...	12⅛	13⅝	Cont Baking A	600	13⅝	12⅝	12⅝—	⅛
3⅝	1⅛	...	57⅝	60	Do B	1,100	1⅝	1⅛	1⅛—	⅛
62⅛	40⅝	5.2	47⅝	48	Cont Can [2.50]	1,100	48	47⅛	47⅝+	⅛
16⅝	8⅛	11.1	9	10	Cont Dia Fib [1]	100	9	9	9	....
4½	2⅛	...	2⅛	2⅝	Cont Motors	200	2⅝	2⅝	2⅝	....
12	5	...	10⅛	10⅛	Cont Oil Del	17,600	11⅛	10⅝	10⅛+	⅛
12	3⅛	...	3⅛	3⅛	Cont Shares	1,200	3⅝	3⅛	3⅛+	⅛
86⅝	55⅝	4.6	65⅛	66⅛	‡Corn Prod [3]	500	66⅛	65⅝	66⅛+	1⅛
18	6⅛	...	7⅛	7⅛	Coty Co	300	7⅝	7⅝	7⅝+	⅛
19⅝	12⅛	...	19⅝	15⅝	Crex Carpet	200	15⅝	15⅛	15⅝+	1⅛
108	80	8.1	87	90⅛	Cruc Stl pfd [7]	10	87	87	87	....
5⅛	3	...	3	3⅝	Cuba Co	200	3⅝	3⅝	3⅝—	⅛
2⅝	⅝	...	1⅛	1⅝	Cuban Cane Prod	300	1⅛	1⅛	1⅛	....
1½	⅛	...	⅛	⅛	Cuban-Domin Sugar	100	⅛	⅛	⅛	....
48⅝	35⅛	9.8	39	40	Cudahy Pkg [4]	100	40	40	40 —	⅛
100	68	5.9	68⅛	68⅝	†Curtis Pub [4]	100	68⅛	68⅛	68⅛—	⅛
5⅛	2⅛	...	3⅛	3⅝	Curtiss Wright	5,300	3⅛	3	3⅛	....
8⅛	3	...	4⅛	4⅝	Do A	700	4⅛	4⅛	4⅛—	⅛
107	95	8.2	96	101	Cushm 8% pfd [8]	10	98	98	98	....
112	100	6.4	108⅛	110	Do 7% pfd [7]	50	108⅛	108⅛	108⅛+	2⅛

D

High.	Low.	pct.	Bid.	Asked.	Description, div. rate, $—	Sales.	High.	Low.	Close.	Net chge.
22	19⅝	7.4	18⅛	19⅛	Deere pfd [1.40]	200	19⅛	18⅛	19⅛—	⅛
157⅛	107⅛	8.0	113	114	Del & Hud [9]	300	113	113	113 +	3
102	45⅛	7.8	50	51⅛	D L & W [4]	100	50	50	50 —	1⅛
25	14⅛	5.3	18⅛	19	Dia Match [1]	200	18⅛	18⅛	18⅛—	⅛
13⅛	8⅛	8.3	11⅛	11⅛	Dome Mining [1]	600	11⅛	11⅛	11⅛+	⅛
24	14⅛	5.2	22⅛	23⅛	††Dom Strs [1.20]	200	23⅛	23	23⅛	....
78⅛	61⅛	5.5	73⅛	74⅛	Drug Inc [4]	3,200	74⅛	73⅛	73⅛+	⅛
107	71	4.7	85⅛	86	Du Pont de N [4]	11,200	87	85	85⅛—	⅛
124⅛	118⅝	4.8	123⅛	125	Do deb [6]	100	124⅛	124⅛	124⅛+	⅛

E

High.	Low.	pct.	Bid.	Asked.	Description, div. rate, $—	Sales.	High.	Low.	Close.	Net chge.
13⅛	5⅛	...	5½	6	East R M	300	6	5⅛	5⅛+	⅛
185⅛	118	3.6	142⅛	143⅛	†Eastman Kod [5]	600	142	140⅛	142 —	⅛
21⅛	9⅛	11.4	13⅛	14⅛	Eaton Axle [1.60]	500	14	13⅛	14 +	⅛
69	35⅛	...	55⅛	58	Eitgn Schilds pfd	600	54⅛	54⅛	54⅛	....
74⅛	34⅛	14.6	40⅛	41	Elec Auto Lite [6]	2,700	41⅛	40⅛	41⅛+	⅛
9⅛	7	...	7⅛	7⅛	Elec M Ind w i	800	7⅛	7⅛	7⅛+	⅛
60⅛	30⅛	2.7	39⅛	40	Elec P & L [1]	7,700	40	38⅛	39⅛+	⅛
108⅛	92⅛	7.0	100⅛	101⅛	Do pfd [7]	100	101	101	101 +	1
6	⅛	...	⅛	⅛	Elkhorn Coal pfd	100	⅛	⅛	⅛	....
44	30	7.3	41	43	Endicott J [3]	100	41⅛	41⅛	41⅛—	1
39⅛	13⅛	...	18⅛	19⅛	Erie	700	19⅛	18⅛	19⅛	....
8⅛	4	...	3⅛	4	Evans Prods	400	4	4	4 —	⅛

F

High.	Low.	pct.	Bid.	Asked.	Description, div. rate, $—	Sales.	High.	Low.	Close.	Net chge.
23	18¼	13.9	17⅝	18⅝	Fair Store [2.40]	300	17⅝	17½	17½—	⅝
26	15½	...	24	27	Fed Dept Stores	100	26	26	26 —	1
30	11¼	8.6	14¼	14½	Fed Wat Ser [1.20]	100	14½	14½	14½+	¼
66¼	56¾	9.5	63½	64½	Firestone R pfd [6]	200	63⅝	63	63⅝—	⅛
63⅛	41	4.3	60⅛	61	First N Strs [2.50]	1,000	61	60⅝	61 +	1
⅞	⅝	...	½	¾	Fisk Rubber	100	½	½	½	....
3	1	...	1¼	1½	Do 1st pfd	160	1½	1¼	1¼+	⅛
3¼	1¼	...	1¼	1⅝	Do 1st pfd cv	10	1⅝	1⅝	1⅝+	⅝
19⅝	8	...	9⅝	14¼	Follansbee Bros	...	10¼	10¼	10¼—	¼
64½	20¼	8.0	24⅝	25	Foster Wheeler [2]	800	25	24½	25 +	½
32⅛	20½	...	27¼	28⅝	¶Fourth Nat Inv	600	28¼	28	28¼+	¼
17½	4½	...	8⅛	10	Foundation Co	100	8⅜	8⅜	8⅜—	⅛
38⅝	11¼	17.9	13½	13⅝	Fox Film A [2.50]	3,700	13⅝	13⅜	13½—	⅛
43⅛	22	11.3	26½	27	Freeport Tex [3]	600	26⅝	26½	26⅝+	⅛

G

High.	Low.	pct.	Bid.	Asked.	Description, div. rate, $—	Sales.	High.	Low.	Close.	Net chge.
60	42	6.7	42	46	Gamewell Co [3]	120	45⅛	42½	42½—	2½
73¼	52¾	7.0	56⅝	57	Gen Am T Car [4]	300	56⅝	56⅝	56⅝—	¼
47	15¼	8.7	23¼	23⅝	Gen Asphalt [2]	3,400	23⅝	23	23¼+	⅝
25⅜	17⅛	9.5	20⅝	21	Gen Baking [2]	100	20⅛	20⅛	20⅛—	⅛
9¼	5	...	8	8¼	Gen Bronze	300	8⅜	7⅝	8 +	¼
13	3¼	...	7¼	8	Gen Cable	100	7½	7½	7½	....
25½	7	...	13¼	15	Do A	100	15	15	15 +	2
54⅝	36	4.0	40⅝	41¼	Gen Electric [1.60]	3,700	41¼	40⅝	41 —	¼
12⅝	11¼	5.8	11⅝	11⅝	Do special [.60]	300	11⅝	11⅝	11⅝+	⅛
56	43	6.0	50½	50⅝	Gen Foods [3]	1,600	51	50⅝	50⅝+	½
8½	4¼	6.3	4⅝	4⅞	Gen G&ED A [.30]	400	4⅝	4⅝	4⅝+	½
50	35	7.7	39¼	39⅜	Gen Mills [3]	100	39⅝	39⅝	39⅝+	½
48	31⅝	8.1	37⅛	37⅜	Gen Motors [3]	40,900	37¼	36⅝	37¼+	⅜
103⅝	95	4.9	102⅝	103	Do 5% pfd [5]	900	103	103	103	....
31	15	12.5	19½	20	Gen Pr Ink [2.50]	20	19½	19½	19½—	½
23	8¼	...	12⅛	13⅛	Gen Pub Ser	200	12⅛	12⅛	12⅛—	¼
84¼	40	10.9	44	46	Gen Ry Signal [5]	200	46	46	46	....
9½	2⅝	...	2⅝	2⅝	Gen Real Utils	1,300	2⅝	2⅝	2⅝—	⅛
57⅝	28½	8.8	33⅝	34	Gen Refract [3]	100	34	34	34	....
15½	1⅛	...	2½	2⅝	Gen Thea Equip	1,300	2⅝	2½	2½—	⅛
38⅝	18⅝	...	19⅝	20¼	Gillette S Raz	3,200	20½	19⅝	20⅛—	⅛
76⅞	62⅝	7.4	66½	68	Do pfd [5]	300	68	67⅝	68	....
16⅛	7⅝	...	10¼	10¼	Glidden Co	1,200	10⅝	10¼	10¼+	⅛
80	48	8.8	80	81⅞	Do pr pfd [7]	460	82	77	80 +	¼
9⅝	4	...	7	7¼	Gobel Co	300	7¼	7	7¼	....
42¼	21	8.9	28	28¼	Gold Dust [2.50]	600	28¼	28	28 +	¼
20⅝	8¼	...	12⅝	13	Goodrich	300	13⅛	13	13 —	¼
52⅝	30⅝	7.3	40⅝	41¼	Goodyear [3]	700	41¼	40⅝	40⅝—	⅝
91	71	8.3	83⅝	85½	Do 1st pfd [7]	100	84½	84½	84½	....
73¼	52	8.8	68¼	77½	Goth Hose p xw [6]	100	68¼	68¼	68¼	....
6½	2½	...	2⅝	2⅝	Graham Paige	700	2⅝	2⅝	2⅝	....
22⅝	10	8.3	12	12½	Granby [1]	600	12⅛	12	12 —	⅝
25½	13	6.3	15⅝	16	††Grand Strs [1]	300	16⅛	16	16 —	¼
18⅝	10⅝	...	16½	16⅝	Grand Union	900	17	16⅝	16⅝+	½
46	36	7.0	43	44	Do pfd [3]	200	44	44	44 +	½
39⅝	25⅝	2.6	30	39⅝	Grant W T [1]	700	39⅝	39¼	39⅝+	⅝
69⅝	35	11.1	35⅝	36⅝	Great Nor pfd [4]	500	36⅝	35⅝	36⅛+	⅛
23⅝	17	...	18⅛	19	¶Great Nor Ore	1,200	18¼	18	18⅛+	¼
96½	80½	8.2	85¼	88	G West Sug pfd [7]	50	86⅝	86	86½+	1½
6⅝	2⅝	...	3¼	3⅝	Grigsby-Grunow	200	3⅝	3¼	3¼—	⅛

H

High.	Low.	pct.	Bid.	Asked.	Description, div. rate, $—	Sales.	High.	Low.	Close.	Net chge.
30½	26⅝	5.4	27¼	27½	Hack Wat [1.50]	100	27½	27½	27½	....
9⅝	4½	...	5⅝	5½	Hahn Dept Stores	1,100	5½	5½	5½	....
19⅝	12	8.6	13⅝	14½	Hall Ptg [1.20]	100	14	14	14 —	½
94	85	8.2	85	87	Han 2d pfd nw [7]	20	85	85	85	....
119¼	111	6.1	116¼	117	Here Pow pfd [7]	10	116¼	116¼	116¼—	⅛
103⅝	83	5.2	98	100	Hershey Choc [5]	200	98⅝	98	98⅝+	⅝
37	26	9.3	28½	29½	Holland Fur [2.50]	200	28½	28½	28½+	¼
9⅝	4½	...	6⅝	6⅞	Houd Hersh B	600	6⅞	6⅝	6⅝—	⅛
68⅛	27	...	46	47½	††Houston Oil	2,900	47½	45⅞	46⅝+	⅝
14¼	6	...	9⅝	9⅝	Do new	4,200	10	9⅝	9⅝+	⅛
29½	13	10.5	18½	19½	Howe Sound [2]	100	19	19	19	....
26	11	7.7	12⅝	13	Hudson Mot [1]	1,800	13¼	12⅝	12⅞+	½
13¼	5⅝	...	7	7¼	Hupp Mot	1,900	7¼	7	7 —	⅛

I

High.	Low.	pct.	Bid.	Asked.	Description, div. rate, $—	Sales.	High.	Low.	Close.	Net chge.
59	37¼	10.5	38	40	Ill Cent [4]	400	38	37¼	38 +	⅝
4⅝	1⅝	...	1⅝	2¼	Indian Motorcycle	100	2	2	2	....
4⅞	2	...	2⅝	3	Indian Ref	400	2⅝	2⅝	2⅝+	¼
86	21½	11.8	33⅝	34¼	Indust Rayon [4]	400	34	33⅝	34 +	¼
11⅝	4½	...	6⅝	7	Insp Cop	100	6⅞	6⅞	6⅞+	⅛
12⅝	9¼	...	11¼	11⅝	Insur Sh Del	1,000	11½	10⅝	11⅝+	⅝
9⅝	5½	9.8	6⅛	6⅜	Ins Sh ctfs MD[.60]	300	6⅛	6⅛	6⅛	....
34	19½	...	21¼	22	Int Rap Transit	2,100	22⅝	20⅝	21⅜	....
5⅛	1⅝	...	1⅝	1⅝	Intl Agr	500	1⅝	1⅝	1⅝	....
51¼	16½	...	17	18	Do pfd	100	17	17	17	....
179⅝	117	4.1	144	147	††Int Bus Mch [6]	200	145	144¼	145	....
12⅝	6⅝	6.4	7	7⅝	Intl Carriers [.50]	200	7½	6⅝	7⅛+	⅝
62⅛	27⅝	13.3	30⅝	32	Int Cem [4]	1,200	30⅝	30⅝	30½—	⅝
4	1⅛	...	1⅝	1⅝	Int Comb Eng	200	1⅝	1⅝	1⅝	....
60⅛	36⅛	6.5	37⅝	37⅝	Int Harv [2.50]	1,000	37⅞	36⅝	37⅝—	⅛
31	16⅝	8.3	23⅛	23⅝	Int Hyd Elec [2]	1,200	23⅝	23⅛	23⅜—	⅛
73⅛	48½	8.2	49⅛	49½	Int Match pfd [4]	300	49½	49⅛	49½—	⅛
16⅛	6⅝	...	6⅝	7⅛	Int Merc Mar	100	6⅝	6⅝	6⅝	....
20⅝	9⅝	3.0	13⅛	13⅝	Int Nick Can [.40]	3,500	13⅝	13⅛	13⅝—	⅛
43⅛	18⅝	...	20	21	Int P&P pfd	300	20⅝	20	20 —	½
54	46⅛	6.1	48⅛	49⅛	Int Shoe [3]	1,400	49⅜	48⅛	49⅜—	⅛
38⅝	18⅝	6.9	28⅝	29	Int T&T [2]	6,300	29⅛	28⅝	29 —	¼
21⅝	11⅛	11.8	16⅝	17⅝	Interst Dept [2]	200	17	17	17	....
67⅛	58	10.8	64	67⅛	Do pfd x w [7]	30	64	64	64 —	⅛

J

High.	Low.	pct.	Bid.	Asked.	Description, div. rate, $—	Sales.	High.	Low.	Close.	Net chge.
57⅝	36⅝	9.5	41⅝	42	†Jewel Tea [4]	200	42	42	42	....
80⅝	40⅝	5.9	52	53	Johns Manv [3]	3,800	53	51⅝	52½—	⅛
123	116¼	5.9	118⅝	119	Jones & L pfd [7]	...	118⅝	118⅝	118⅝	....

K

High.	Low.	pct.	Bid.	Asked.	Description, div. rate, $—	Sales.	High.	Low.	Close.	Net chge.
64	40	8.0	....	....	K C Sou pfd [4]	100	46⅛	46⅛	46⅛—	¼
3⅛	1⅝	...	2⅝	2⅛	Kelly Springfield	100	2⅛	2⅛	2⅛	....
29⅝	8	...	9⅛	9⅝	Kelsey Mayes Whl	100	9⅛	9⅛	9⅛	....
15⅝	8⅝	...	11	11⅛	Kelvinator	1,300	11⅛	10⅝	11	....
31⅛	14⅝	5.7	17⅛	17⅝	Kennecott Cop [1]	2,900	17⅝	17⅛	17⅛—	⅛
70	23⅝	...	29	31	Kinney Co pfd	10	32	32	32	....
29	25	5.7	28⅛	28⅝	Kresge S S [1.60]	400	28⅝	28	28⅛+	⅛
114	107	6.1	113	115	Do pfd [7]	20	115	115	115 +	1
55	42	2.4	42⅛	45	†Kres & Co [1]	200	42⅛	42⅛	42⅛+	⅛
27⅛	17⅛	8.9	17⅛	17⅝	Kreuger & T [1.60]	1,800	17⅝	17⅛	17⅛+	⅛
35½	18	3.2	31¼	31⅜	Kroger Groc [1]	2,100	32	31¼	31⅜+	⅝

L

High.	Low.	pct.	Bid.	Asked.	Description, div. rate, $—	Sales.	High.	Low.	Close.	Net chge.
82¾	56	11.4	66	69¾	Lambert Co [8]	900	70	69¾	70	....
4⅜	2⅝	...	3⅛	3⅝	Lee Rub & Tire	800	3⅝	3⅝	3⅝	....
69⅝	45⅝	5.6	53⅝	54	Lehmann Corp [3]	200	54⅛	54⅛	54⅛+	¼
34⅝	23⅝	11.3	25	26⅝	Lehn & Fink [3]	100	26⅝	26⅝	26⅝	....
91⅝	60⅝	5.5	71⅝	72⅛	†Ligg & My B [4]	500	72⅝	72	72⅛+	⅝
55⅛	20⅛	11.5	25½	26	Liquid Carb [3]	100	26	26	26	....
63⅝	38⅝	6.3	47⅝	48	†Loew's Inc [3]	2,700	48⅝	47⅝	47⅝—	⅝
6½	2⅝	...	5	5½	Loft Inc	500	5	5	5	....
54⅝	40⅝	4.6	48⅛	49	†Loose Wils [2.60]	200	48⅝	48⅛	48⅝—	¼
21⅝	11⅝	...	18⅛	19	Lorillard	1,300	19	18⅛	18⅝+	⅛
4½	2	...		3¼	Louisiana Oil	200	4⅛	4	4⅛+	1⅛
55	30	18.6	30	38⅝	Do [illegible]fd [6.50]	10	35	35	35 +	5
35⅝	25	5.8	29⅝	30⅝	Lou [illegible] E A [1.75]	300	30	29⅝	29⅝—	⅝
19	8⅝	...	12⅛	12⅝	Ludlum Steel	600	12⅝	12⅛	12⅝+	⅛

M

High.	Low.	pct.	Bid.	Asked.	Description, div. rate, $—	Sales.	High.	Low.	Close.	Net chge.
26⅝	19⅝	4.8	21⅛	21⅝	McIntire P M [1]	600	21⅝	21⅛	21⅝+	⅝
17	7⅛	10.3	9⅝	10	McKesson&Rob [1]	500	9⅝	9⅝	9⅝	....
106⅝	66⅝	3.8	80⅛	81	Macy Co [3]	1,400	82⅛	80	80⅛—	1
7⅛	5	...	5⅛	7	Mad Sq G [.60]	100	5⅝	5⅛	5⅝+	⅛
27⅝	10⅝	7.4	13⅛	14	Magma Cop [1]	100	13⅝	13⅝	13⅝	....
39	30	2.7	29⅝	30⅛	M E gtd mod [.80]	700	30⅛	30	30 —	⅛
3⅝	1	...	2⅛	2⅝	Maracaibo	1,000	2⅝	2⅛	2⅛+	⅛
24⅝	18⅛	6.0	19⅝	19⅝	Marine Midl [1.20]	600	19⅝	19⅝	19⅝	....
10⅝	2	...	2⅝	3⅛	Marmon Mot	700	3⅛	3	3	....
31⅛	17⅝	8.7	22⅝	23	Math Alkali [2]	100	23	23	23	....
24	22⅝	6.9	27⅛	29⅛	Melville Shoe [2]	200	28⅝	28⅝	28⅝—	⅝
10⅝	4⅝	...	6⅛	6⅝	Miami Cop	100	6⅛	6⅛	6⅛	....
16⅝	5⅛	...	11⅛	11⅝	Mid Cont Pet	7,800	11⅝	11⅛	11⅛+	⅛
31⅛	13⅝	20.0	14⅝	15⅛	Midland Steel [3]	200	15	14⅝	14⅝—	⅝
94	64	2.5	63	65	Do 1st pfd [8]	100	64⅝	64⅝	64⅝+	⅝
7⅛	1⅛	...	1⅛	2⅛	Minn Mol Pwrd	100	2	2	2	....
26⅝	8⅛	...	11⅛	12	M K & T	100	11⅝	11⅝	11⅝	....
21⅝	10⅝	...	13⅝	15	Mohawk Carpet	100	14	14	14	....
42⅝	14	...	19⅝	19⅝	Mo Pac	1,800	19⅝	18⅝	19⅝+	⅝
107	50	9.4	53⅝	53⅝	Do pfd [5]	500	54	53⅝	53⅝+	⅝
29⅝	15⅝	...	21⅝	21⅝	Mont Ward	17,700	21⅝	20⅝	21⅝—	⅝
4⅛	⅝	...	1⅛	1⅝	Motor Meter Eq	500	1⅝	1⅛	1⅝+	⅛
47⅝	23⅝	6.7	30⅛	32	†Motor Prod [2]	300	33	30	30	....
36⅝	8⅝	...	31⅛	31⅛	Mullins Mfg	100	31⅛	31⅛	31⅛	....
72⅛	36	11.5	60	61	Do pfd [7]	30	61	60⅝	61 +	⅛
18⅝	6⅛	...		9¼	Murray Corp	1,800	9⅛	8⅝	9⅛+	⅛
45⅛	36	5.6	36	38	Myers Bro [2]	100	35⅝	35⅝	35⅝—	⅝

N

High.	Low.	pct.	Bid.	Asked.	Description, div. rate, $—	Sales.	High.	Low.	Close.	Net chge.
40⅝	20⅝	14.7	26⅝	27	Nash Motors [4]	500	27	26⅝	26⅝—	⅛
10⅝	4⅛	13.3	5⅝	6	Nat Acme [.80]	100	5⅝	5⅝	5⅝	....
10	3⅛	...	6	6⅛	Nat Bellas	1,200	6	6	6	....
83⅝	55⅝	4.7	59⅝	59⅝	†Nat Biscuit [2.80]	300	59⅝	59⅝	59⅝+	⅛
39⅝	18⅝	...	26⅝	27	Nat Cash Reg	500	27	26	27 +	1
50⅝	26⅝	7.6	34⅝	35	Nat Dairy P [2.60]	700	35	34⅝	35 +	⅝
36⅝	19⅝	7.1	27⅝	28⅛	Nat Dist [2]	500	28⅝	27⅝	28 +	⅝
143	136	5.0	140	141	†Nat Lead pf A [7]	10	140	140	140	....
120⅝	116⅝	5.1	118	121	Do pfd B [6]	10	118	118	118	....
44⅛	20⅛	4.0	24⅝	25⅛	Nat Pw & L [1]	300	25⅛	24⅝	24⅝—	⅝
⅝	⅝	...	⅝	⅝	N RR Mex 2d pfd	500	⅝	⅝	⅝	....
70⅛	20	...	19	22	Nat Supply	600	20	20	20 —	⅛
111	70	9.3	72	77	Do pfd [7]	330	75	75	75	....
24⅛	13	6.5	15⅛	16⅛	Nat Tea [1]	800	15⅛	15⅛	15⅛—	⅛
13⅝	6⅛	12.3	8⅛	8⅝	Nevada Cop [1]	500	8⅛	8⅛	8⅛+	⅛
20⅝	10⅛	5.1	19⅛	20	Newport Co [1]	500	19⅛	19⅛	19⅛+	⅛
24	7	...	8⅛	9⅝	Newton Steel	300	8⅝	8⅛	8⅝—	⅛
132⅛	68⅝	8.6	70⅛	71	N Y Central [6]	8,300	70⅝	69⅝	70⅛+	⅝
94	30⅛	...	33	35	N Y C & St L pfd	100	33	33	33 —	1
94⅝	53	10.7	55⅝	56⅛	N Y N H & H [6]	600	57	55⅝	56 —	⅝
119⅝	100⅛	6.9	101⅝	106	Do 1st pfd [7]	400	105	102	105 +	4
13⅝	5⅝	...	12	12⅛	N Y O & W	500	12	11⅝	12	....
12⅝	5⅝	...	6	6⅛	N Y Shipbldg	300	6⅛	6⅛	6⅛+	⅛
72	31	10.1	69⅛	71	Do pfd [7]	50	70	69⅛	69⅛—	⅛
107⅝	100	5.7	105	106⅛	N Y Stm 6% p [6]	310	106⅛	105	106⅛+	⅛
118	111	6.0	115⅝	116⅛	Do 7% pfd [7]	40	116⅛	116	116 —	⅛
29⅛	15⅝	...	19	19⅛	Noranda Mines	300	19⅛	19	19 —	⅛
8⅛	2⅛	...	3⅛	4⅛	Norfolk Sou	100	4	4	4 —	⅛
217	139	6.1	162	167	†Norf & W [10]	200	165	165	165 +	4
90⅛	56⅛	...	67⅛	68	§No Am [10% stk]	2,100	68⅛	67⅛	68 —	⅛
57	53	5.5	55⅛	55⅛	Do pfd [3]	700	55⅛	55⅛	55⅛	....
11	4⅛	...	7⅛	8	No Am Avia	900	8	7⅛	7⅛	....
60⅛	30⅛	14.9	33⅛	34	North Pac [5]	1,000	33⅛	33⅛	33⅛+	⅛
35⅛	16	15.6	15⅛	19	No Germ Ll [2.56]	100	16	16	16	....

O

High.	Low.	pct.	Bid.	Asked.	Description, div. rate, $—	Sales.	High.	Low.	Close.	Net chge.
19⅛	7	...	13⅛	13⅛	Ohio Oil Co	22,100	13⅛	12⅛	13⅛+	1⅛
26	10	...	10	10⅛	Oliv Farm Eq pr pf	200	10	10	10	....
6⅛	3⅛	...	3⅛	4	Omnibus	100	4	4	4 —	⅛
75	35	18.2	42	44	Orph Circ pfd [8]	50	44	43⅛	44	....
58⅛	31⅛	6.4	38	38⅛	Otis Elev [2.50]	100	38⅛	38⅛	38⅛—	⅛
16⅛	6⅛	...	7⅛	8	Otis Steel	100	8	8	8 —	⅛
69⅛	30	17.8	39⅛	41	Do pr pfd [7]	10	39⅛	39⅛	39⅛	....
39⅛	25⅛	6.5	31	31⅛	††Owens Ill Gl [2]	400	31	30⅛	31 +	⅛

P

High.	Low.	pct.	Bid.	Asked.	Description, div. rate, $—	Sales.	High.	Low.	Close.	Net chge.
54⅛	38	4.3	46	46⅛	Pacific Gas [2]	300	46⅛	46⅛	46⅛	....
11⅛	5⅛	5.7	6⅛	6⅝	Packard Mot [.40]	6,200	6⅝	6⅛	6⅛+	⅛
4⅛	1⅛	...	2	2⅛	Panhandle P & R	500	2⅛	2	2	....
50⅛	19⅛	...	24	24⅛	†Par P [10% stk]	2,600	24⅛	24	24	....
4⅛	2⅛	...	2⅛	2⅝	Parmelee Trans	200	2⅛	2⅛	2⅛—	⅛
15⅛	6	...	8	9	Patino Mines	200	8⅛	8⅛	8⅛—	⅛
11⅛	2⅛	...	3	3⅛	Peerless Mot	600	3⅛	3⅛	3⅛+	⅛
42⅛	28⅛	6.0	42⅛	42⅛	Penney J C [2.40]	3,700	42⅛	41⅛	42⅛+	⅛
5⅛	2	...	2	2⅛	Penn Dix Cem	100	2	2	2	....
64	39⅛	7.5	40	40⅛	Penn R R [3]	9,500	40⅛	39⅛	40 +	⅛
104	98⅛	6.3	104	...	Peo Dr St p [6.50]	20	104⅛	104⅛	104⅛+	⅛
10⅛	6	...	9⅛	9⅛	Petrol Corpn	37,500	9⅛	9	9⅛+	⅛
25⅛	11	8.9	11⅛	12	Phelps Dodge [1]	1,100	11⅛	11⅛	11⅛+	⅛
56⅛	52⅛	5.5	55	55⅛	†Phil Co 6% p [3]	600	55	55	55	....
102⅛	95⅛	6.0	100⅛	101⅛	Do 6% pf new [6]	1,000	101	101	101 +	⅛
12⅛	6⅛	...	7⅛	7⅛	Phil Read Coal	600	7⅛	7⅛	7⅛—	⅛
55	44⅛	15.2	...	48	Phillip Jones pf [7]	10	46	46	46 —	1
16⅛	4⅛	...	10	10⅛	Phillips Pet	23,200	10⅛	9⅛	10⅛+	⅛
1⅛	⅛	...	⅛	⅛	Pierce Oil	2,000	⅛	⅛	⅛	....
23⅛	6⅛	...	13	13⅛	Do pfd	500	13⅛	13⅛	13⅛+	1⅛
3⅛	1	...	2⅛	2⅛	Pierce Pet	2,700	2⅛	2⅛	2⅛	....
15⅛	9⅛	7.4	8⅛	10	Pitts S & B [.70]	600	9⅛	9	9⅛	....
87	45	17.5	40⅛	50	Pitts Stl pfd [7]	50	41	40⅛	40⅛—	9⅛
100	72	9.7	60	72	Pitts United pf [7]	10	72	72	72	....
13⅛	6	...	7⅛	8	Poor Co B	100	7⅛	7⅛	7⅛	....
8	2⅛	...	2⅛	3	Do B	100	2⅛	2⅛	2⅛—	⅛
20⅛	6⅛	...	14⅛	14⅛	Prairie O & G	5,100	14⅛	13⅛	14⅛	....
26⅛	14⅛	17.4	18	18⅛	Prairie P L [3]	3,200	18⅛	17⅛	18⅛+	⅛
7⅛	2⅛	...	3⅛	3⅛	Pressed Steel Car	200	3⅛	3⅛	3⅛—	⅛
71⅛	56	3.8	64⅛	64⅛	Procter & G [2.40]	100	64⅛	64⅛	64⅛	....
112	107	4.5	111	112	Do pfd [5]	10	111⅛	111⅛	111⅛	....
6	1⅛	...	3	3⅛	Prod & Ref	700	3⅛	3⅛	3⅛+	⅛
96⅛	72	4.3	80⅛	81⅛	†Pub S N J [3.40]	700	81	80	80⅛—	⅛
107⅛	95	4.9	101⅛	101⅛	Do 5% pfd [5]	1,100	101⅛	101⅛	101⅛+	⅛
120⅛	109⅛	5.0	119⅛	120⅛	Do 6% pfd [6]	100	120	120	120 —	⅛
139⅛	128⅛	5.1	136⅛	140⅛	Do 7% pfd [7]	100	138⅛	138⅛	138⅛—	1⅛
58⅛	28	13.3	30⅛	31	Pullman Inc [4]	400	30⅛	30	30	....
2	⅛	...	⅛	⅛	Punta Arenas Sugar	1,000	⅛	⅛	⅛	....
11⅛	5⅛	...	9⅛	9⅛	Pure Oil	9,900	9⅛	9⅛	9⅛+	⅛
55⅛	24⅛	11.3	26⅛	26⅛	Purity Bak [3]	100	26⅛	26⅛	26⅛+	⅛

R

High.	Low.	pct.	Bid.	Asked.	Description, div. rate, $—	Sales.	High.	Low.	Close.	Net chge.
27⅛	12	...	20	20⅛	Radio Corp	24,000	20⅛	19⅛	20 +	⅛
60	31⅛	11.7	42	42⅛	Do pfd [5]	1,300	43	42⅛	42⅛—	1
24⅛	11⅛	...	14⅛	14⅛	Radio K Orph	3,300	14⅛	14⅛	14⅛	....
29⅛	17⅛	8.9	18⅛	19⅛	Raybestos [1.60]	100	18⅛	18⅛	18⅛+	⅛
30⅛	5	...	6⅛	6⅛	Real Silk Hose	200	6⅛	6⅛	6⅛+	⅛
19⅛	5⅛	...	7⅛	7⅛	Rem Rand	2,100	7⅛	7⅛	7⅛—	⅛
10⅛	5	6.7	5⅛	5⅛	Reo Motor [.40]	100	5⅛	5⅛	5⅛	....
25⅛	10	...	13⅛	13⅛	Rep Steel	400	13⅛	13⅛	13⅛+	⅛
54	27	...	28⅛	29	Do pfd	300	30	29	29 —	1⅛
54⅛	42⅛	6.0	50⅛	50⅛	Reyn Tob B [3]	900	50⅛	50⅛	50⅛	....
6⅛	1	...	1⅛	1⅛	Richfield Oil	600	1⅛	1⅛	1⅛+	⅛
10⅛	3⅛	...	5	5⅛	Rio G Oil	6,700	5⅛	4⅛	5 +	⅛
42⅛	24⅛	12.1	26⅛	26⅛	Roy D N Y [3.20]	2,700	27⅛	26⅛	26⅛+	⅛

S

High.	Low.	pct.	Bid.	Asked.	Description, div. rate, $—	Sales.	High.	Low.	Close.	Net chge.
68	38⅝	7.6	68⅝	68⅝	Safeway Strs [5]	9,500	69⅝	66⅝	68⅝+	2⅛
108⅛	95	6.5	105	107⅛	Do 7% pfd [7]	90	108	106	106 —	1⅛
62⅝	9	...	15	16	St L & S F	100	16	16	16 —	⅛
76	15⅛	24.0	22	25	Do pfd [6]	100	24⅛	24⅛	24⅛	....
1⅛	⅛	...	⅛	⅛	Seaboard A L	300	⅛	⅛	⅛—	....
15⅛	14⅛	...	....	....	Seaboard Oil Del	...	16	15⅝	15⅝+	⅛
11	3⅛	10.0	5	6⅛	Seagrave Co [.60]	100	6	6	6 —	⅛
63⅛	44⅛	4.5	56⅛	56⅛	Sears-Roeb [2.50]	3,300	56⅛	56⅛	56⅛	...
1⅛	⅛	...	⅛	1	Seneca Copper	100	⅛	⅛	⅛	....
11⅛	4⅛	...	7⅛	8	Servel	1,800	8	7⅛	8	....
21	10	...	10	11	Sharp Dohme	100	10⅛	10⅛	10⅛+	⅛
29⅛	16⅛	5.0	20⅛	20⅛	Shattuck F G [1]	100	20⅛	20⅛	20⅛+	⅛
10⅛	4⅛	...	6⅛	6⅛	Shell Un Oil	10,000	6⅛	6⅛	6⅛—	⅛
78	25⅛	...	35	35⅛	Do 6% pfd	1,600	43	35⅛	35⅛—	5⅛
23⅛	10⅛	...	15⅛	15⅛	Simmons Co	300	15⅛	15⅛	15⅛—	⅛
11	5	...	9	9⅛	Simms Pet	1,200	9⅛	8⅛	9⅛+	⅛
15⅛	6⅛	...	12⅛	12⅛	Sinclair Oil	42,700	12⅛	12	12⅛+	⅛
103	77	9.1	91	102⅛	Do pfd [8]	200	90	89	90 +	2
12⅛	3⅛	...	7⅛	8	Skelly Oil	1,700	8⅛	7⅛	7⅛+	⅛
4⅛	1⅛	...	1⅛	2⅛	Snider Pack	100	1⅛	1⅛	1⅛—	⅛
17⅛	7⅛	...	12⅛	13	S P R Sug	300	12	12⅛	12⅛—	⅛
112⅛	96⅛	7.3	110	111	Do pfd [8]	30	110	110	110	....
54⅛	36	4.7	43⅛	43⅛	S Cal Edison [2]	100	43⅛	43	43 —	⅛
19⅛	17⅛	8.0	20⅛	20⅛	SOCoNYVac [1.60]	10,500	20⅛	20⅛	20⅛+	⅛
109⅛	67⅛	8.1	74⅛	75⅛	Sou Pac [6]	700	74⅛	73⅛	74⅛+	⅛
65⅛	25⅛	...	25⅛	27	Southern Ry [8]	800	27	25⅛	26	....
115⅛	111	6.2	113	114	Spalding 1st pf [7]	10	113	113	113 +	⅛
13⅛	6	12.5	7⅛	8	Sparks With [1]	100	7⅛	7⅛	7⅛	....
17⅛	8⅛	...	8⅛	9⅛	Spicer Mfg	200	8⅛	8⅛	8⅛—	⅛
20⅛	14⅛	6.3	19	19⅛	Std Brands [1.20]	3,400	19⅛	19	19⅛	....
88⅛	55⅛	5.8	63⅛	64	Stand Gas [3.50]	1,200	64⅛	63⅛	64⅛+	1
64⅛	56	6.7	59⅛	60⅛	Do pfd [4]	200	59⅛	59⅛	59⅛	....
101	90	6.6	89	91⅛	Do 6% pr pf [6]	200	91	90⅛	90⅛—	1⅛
109⅛	101	6.8	103	108	Do 7% pr pf [7]	100	102⅛	102⅛	102⅛+	⅛
51⅛	31⅛	6.3	41⅛	41⅛	S O Cal [2.50]	19,000	41⅛	39⅛	41⅛+	1⅛
19	8⅛	...	14	14⅛	S O Kan	1,400	14⅛	13⅛	14⅛+	⅛
52⅛	30⅛	2.4	42	42⅛	†S O N J [1]	38,400	42⅛	41⅛	42⅛+	⅛
26	13⅛	8.0	20⅛	20⅛	S O N Y [1.60]	14,300	20⅛	20	20⅛+	⅛
5⅛	2⅛	...	2⅛	2⅛	Sterling Sec	100	2⅛	2⅛	2⅛—	⅛
40	30⅛	9.7	31	31⅛	Do cvt pfd [3]	200	31	30⅛	30⅛—	⅛
21⅛	8	...	10⅛	10⅛	Stewart War	400	11⅛	11	11 +	⅛
54⅛	25⅛	10.3	28⅛	29⅛	Stone & Web [3]	1,800	29⅛	29	29 —	⅛
26	14⅛	7.5	16⅛	16⅛	Studebaker [1.20]	500	16⅛	16⅛	16⅛+	⅛
40⅛	30	8.3	30⅛	31⅛	Super Htr [2.50]	100	30⅛	30⅛	30⅛	....
45⅛	31	2.6	39	40	††Sun Oil [1]	600	39⅛	39	39⅛+	⅛
1⅛	⅛	...	⅛	1	Superior Oil	100	1	1	1 +	⅛
15⅛	11⅛	6.7	15⅛	15⅛	Sweets Co [1]	300	15⅛	15	15 —	⅛

T

High.	Low.	pct.	Bid.	Asked.	Description, div. rate, $—	Sales.	High.	Low.	Close.	Net chge.
21⅛	16⅛	7.5	18	19	†Telautogr [1.40]	700	18⅛	18	18 —	⅛
36⅛	18	7.1	27⅛	28	Texas Corp [2]	16,000	28⅛	27⅛	28 +	1
55⅛	29⅛	8.6	35	35⅛	Tex G Sulph [3]	1,800	35⅛	34⅛	35 +	⅛
17⅛	7⅛	...	11⅛	11⅛	Tex Land Trust	13,900	11⅛	10⅛	11⅛+	⅛
6⅛	2⅛	...	5⅛	5⅛	Tex & Pac C&O	1,800	5⅛	5	5⅛+	⅛
22	9⅛	16.0	9⅛	10⅛	Thatcher [1.60]	300	9⅛	9⅛	9⅛+	⅛
9	3⅛	...	4⅛	4⅛	Thermoid Co	100	4⅛	4⅛	4⅛	....
9	4	...	8	8⅛	Tidewater A	22,200	8⅛	7⅛	8 +	....
68	38	11.8	55	58	Do pfd [6]	500	55⅛	51	55⅛+	4
83	50⅛	8.6	62	64	Tidewater Oil pf [5]	100	62	62	62 +	4
59	28⅛	6.3	32⅛	33⅛	Timken R B [3]	100	32⅛	32⅛	32⅛—	⅛
3⅛	1⅛	...	3⅛	4⅛	Tobacco Prod	11,800	4⅛	3⅛	4 +	⅛
14	9⅛	8.0	10⅛	10⅛	Do A [.80]	1,600	11	10⅛	10⅛+	⅛
18	6⅛	5.7	7⅛	7⅛	Transamer [.40]	5,400	7⅛	7⅛	7⅛+	⅛
11⅛	6⅛	...	8	8⅛	Tri Cont Corp	1,000	8⅛	8⅛	8⅛—	⅛
45⅛	28⅛	7.4	33⅛	34⅛	Trico Prod [2.50]	900	34⅛	33⅛	33⅛—	1⅛
24	12	4.6	12⅛	13⅛	Truscon Steel [.60]	100	13⅛	13⅛	13⅛	....
17⅛	6⅛	...	7	9⅛	Twin City	200	8⅛	8	8⅛—	1⅛

U

High.	Low.	pct.	Bid.	Asked.	Description, div. rate, $—	Sales.	High.	Low.	Close.	Net chge.
21⅛	9⅛	14.6	10⅛	11	Ulen & Co [1.60]	100	10⅛	10⅛	10⅛	....
75⅛	39	9.3	42⅛	43⅛	Und Elliot [4]	200	43	43	43 +	⅛
72	43⅛	5.2	50⅛	50⅛	Union Carb [2.60]	4,500	51⅛	50⅛	50⅛—	⅛
26⅛	14	10.8	18⅛	18⅛	†Union Oil Cal [2]	13,900	19⅛	18	18⅛+	1⅛
205⅛	136	7.1	144⅛	153	Union Pacific [10]	800	143	141⅛	141⅛—	3⅛
87	83⅛	4.7	84⅛	85	Do pfd [4]	600	85	85	85	....
25⅛	20	7.6	20⅛	21⅛	Union T Car [1.60]	100	21⅛	21⅛	21⅛	....
38⅛	20⅛	...	28	28⅛	Un Aircraft&Tr	12,900	28⅛	28	28⅛—	⅛
61⅛	46	4.9	59⅛	61	Do pfd [3]	100	60	60	60 —	1
7⅛	4	...	...	4⅛	Un Cigar Strs	900	4⅛	4⅛	4⅛—	⅛
31⅛	16⅛	3.4	22⅛	22⅛	United Corp [.75]	6,700	22⅛	22⅛	22⅛—	⅛
52⅛	44⅛	6.0	50⅛	51	Do pfd [3]	1,900	51	50⅛	51 +	⅛
37⅛	25⅛	4.1	29⅛	29⅛	Un Gas&I [1.20]	1,300	29⅛	29⅛	29⅛+	⅛
106⅛	98⅛	4.7	106⅛	106⅛	Do pfd [5]	100	106⅛	106⅛	106⅛+	⅛
12⅛	6	...	7⅛	8	U S Foreign Sec	100	7⅛	7⅛	7⅛—	⅛
90	76	7.4	70	80⅛	Do pfd [6]	100	78⅛	78⅛	78⅛—	2⅛
77⅛	24⅛	...	32⅛	32⅛	U S Ind Alcohol	6,400	33⅛	30	32⅛+	2⅛
15⅛	7	...	9⅛	10⅛	U S Leather A	100	9⅛	9⅛	9⅛—	⅛
37⅛	20	9.1	21⅛	22	U S Pipe&F [2]	600	22	21⅛	22 —	⅛
36⅛	13⅛	6.3	15⅛	15⅛	U S Realty [1]	200	16	16	16 +	⅛
70⅛	10⅛	...	13⅛	14	U S Rubber	100	13⅛	13⅛	13⅛	....
36⅛	17	...	24⅛	24⅛	Do 1st pfd	100	24⅛	24⅛	24⅛—	1
25⅛	13⅛	6.3	15⅛	16⅛	U S Smeltg [1]	100	15⅛	15⅛	15⅛+	⅛
152⅛	83⅛	4.5	89⅛	89⅛	U S Steel [4]	29,300	90⅛	88⅛	89⅛—	⅛
150	136⅛	5.0	137⅛	137⅛	Do pfd [7]	600	137⅛	137⅛	137⅛—	⅛
71⅛	60⅛	6.4	65⅛	68	U S Tobacco [4.40]	100	67⅛	67⅛	67⅛+	1⅛
9⅛	3⅛	...	4⅛	4⅛	Unit Stores A	2,500	5⅛	4⅛	4⅛	....
52	35	6.1	40	42	Do pfd [2.50]	100	41	41	41 +	⅛
41⅛	28	10.0	30⅛	32	Univ Leaf Tob [3]	100	30⅛	30⅛	30⅛—	⅛
4	1⅛	...	1⅛	1⅛	Univ P & Rad	100	1⅛	1⅛	1⅛—	⅛
60	9⅛	25.0	30	40	Do pfd [7]	40	28	28	28	....
31	19⅛	8.7	22⅛	22⅛	Ut P&L A [2]	1,400	22⅛	22⅛	22⅛	....

V

High.	Low.	pct.	Bid.	Asked.	Description, div. rate, $—	Sales.	High.	Low.	Close.	Net chge.
76⅛	23⅛	...	27⅛	28	Vanadium	2,400	28⅛	27⅛	28 +	⅛
71⅛	59⅛	11.9	60	61	Virg Ch 7% p [7]	300	59⅛	59⅛	59⅛—	3⅛
71⅛	38⅛	8.0	49⅛	50	Vulcan Det [4]	40	50	50	50	....

W

High.	Low.	pct.	Bid.	Asked.	Description, div. rate, $—	Sales.	High.	Low.	Close.	Net chge.
26	8	...	9⅛	9⅛	Wabash	500	9⅛	9⅛	9⅛	....
51	19	...	18	23	Do pfd A	100	20	20	20 +	1
27⅛	21	5.7	26⅛	26⅛	Waldf Sys [1.50]	2,400	27	26⅛	26⅛—	⅛
15	4⅛	...			Walworth	200	5	4⅛	4⅛+	⅛
20⅛	4⅛	...	8⅛	8⅛	Warner Bros Pic A	15,200	8⅛	8⅛	8⅛+	⅛
40⅛	10⅛	18.3	21	22	Do pfd [3.85]	200	21	21	21	....
7⅛	1⅛	...	3⅛	3⅛	Warner Quin	200	3⅛	3⅛	3⅛+	⅛
46⅛	14⅛	10.5	18⅛	19	Warren Bros [2]	600	19⅛	18⅛	18⅛—	⅛
32	20	9.1	21	22	Warren Fdy [2]	200	22	22	22 +	1⅛
26⅛	16⅛	11.4	17⅛	17⅛	Wesson O&S [2]	300	17⅛	17⅛	17⅛	....
57⅛	51	7.7	52⅛	54	Do pfd [4]	200	52⅛	52⅛	52⅛—	⅛
105⅛	95⅛	7.1	90	100	W Pa El A [7]	10	98	98	98 —	2
103	92	6.1	97	98	Do 6% pf [6]	20	110	110	110 +	2⅛
113⅛	103⅛	5.5	109⅛	110	W Pa P 6% p [6]	20	110⅛	109⅛	110⅛	....
120	114	5.8	117⅛	118⅛	Do 7% p [7]	30	118⅛	118	118 —	⅛
44⅛	17⅛	...	28	28⅛	West Dairy A	100	28	28	28 +	2⅛
12⅛	4⅛	...	7⅛	8	Do B	400	8	7⅛	8	....
19⅛	9	...	11⅛	12	West Md	100	11⅛	11⅛	11⅛	....
150⅛	96⅛	7.0	114⅛	115	West Union [8]	400	115	114⅛	115 +	1⅛
36⅛	20	8.3	24	24⅛	Whse Air Brk [2]	400	24	24	24 —	1
107⅛	54⅛	6.4	63⅛	63⅛	Whse Elec [4]	6,900	63⅛	62⅛	63⅛+	⅛
40	18	11.1	17⅛	17⅛	Westvaco Ch [2]	100	18	18	18	....
....	....	....	....	....	Do rts	100	...	...	...	....
26⅛	15⅛	6.5	15⅛	15⅛	White Motors [1]	300	15⅛	15⅛	15⅛+	⅛
9⅛	3⅛	...	5⅛	6	Wilcox O & Gas	1,600	6⅛	6⅛	6⅛+	⅛
8	3⅛	...	3⅛	3⅛	Willys Overl	100	3⅛	3⅛	3⅛	....
72⅛	54⅛	3.4	70⅛	71	Woolworth [2.40]	8,500	71⅛	69⅛	70⅛+	⅛
106⅛	37⅛	...	45	45⅛	Worthing Pump	1,200	45⅛	44⅛	45⅛—	⅛
80⅛	66⅛	5.3	73⅛	73⅛	Wrigley [4]	200	73⅛	73⅛	73⅛	....

Y

High.	Low.	pct.	Bid.	Asked.	Description, div. rate, $—	Sales.	High.	Low.	Close.	Net chge.
30	21	8.3	21⅛	24⅛	Yale & Towne [2]	100	23⅛	23⅛	23⅛	....
15⅛	5⅛	...	7⅛	8	Yellow Truck	3,200	8	7⅛	8 +	⅛

Z

High.	Low.	pct.	Bid.	Asked.	Description, div. rate, $—	Sales.	High.	Low.	Close.	Net chge.
14	11	9.1	11⅛	11⅛	Zonite Prod [1]	1,100	11⅛	11⅛	11⅛+	⅛

*Ex dividend. †Pays extra dividend. ‡Ex rights. ‖Dividends in stock. ¶Irreg. div. rate. **Div. on accum. ††Pays stock dividend also. ‡‡New rate not announced.

Sales to 10:30 a. m., 200,000; to noon, 600,000; to 1:30 p. m., 700,000; to 2:10 p. m., 900,000; total sales, 1,100,000 shares.

MAKE MOST OF OIL SHUTDOWN IN STOCK MARKET

[Continued from page 25, column 8.]

cult for the bull operators backing the campaign for better prices to get any results from the money bags they are supposed to be exercising so recklessly. As some cynic observed today, the public seems to care less and less for risking its coin on hopes that have so often proved a disappointment here in these last few months.

Railroad shares were mixed. New York Central and Pennsylvania ruled fractionally higher although the latter's carloadings for the week ended August 15 did not make such good reading being off some 3,000 cars from the preceding week. Chesapeake and Ohio, with a favorable July earnings report in its favor, gained nearly a point on the day's dealings. Conspicuous among the losers of this department was Rock Island, which receded more than a point from yesterday's closing figure.

An optimistic statement by Harry Warner, president of Warner Brothers, regarding the outlook for that company and the movie industry in general failed to inspire much enthusiasm for the shares of the corporation or any of the other amusements.

Eye Pool Operations.

Wall street observers have been puzzled to know the reason for the widespread resumption of pool operations in the current market. The explanation most generally given is that brokerage houses are being forced to encourage pool operations to help meet the heavy overhead charges they have been paying but not earning for many months.

If the brokerage houses themselves actually are not in pools it is believed they are encouraging their wealthy customers to undertake pool operations, thereby increasing commissions. Brokers on the floor say that the present market is entirely an internal one and professionals are simply swapping stock.

Some of the large commission houses that should do a business of at least 100,000 shares a day to meet charges are lucky nowadays if they are able to trade in 20,000 shares.

SUGAR.

NEW YORK, Aug. 19.—(AP)—SUGAR—Raw was quiet today and in the absence of business, prices were unchanged at 3.47c for spots, duty paid.

The inactivity in the spot market and the disappointing showing of London led to increased selling pressure in futures, with prices easier throughout the session, closing at net losses of 2 to 4 points. Approximate sales were 16,000 tons. Prices follow:

	Open.	High.	Low.	Close.	Prev. close.
September	1.41	1.41	1.39	1.39	1.42
December	1.38	1.39	1.37	1.38	1.40
January	1.37	1.37	1.36	1.37	1.39
March	1.38	1.38	1.37	1.37	1.41
May	1.43	1.43	1.42	1.43	1.46
July	1.49	1.49	1.48	1.48	1.51

Refined was unchanged, with refiners listing at 4.75c for fine granulated, and second hands available at from 4.65c to 4.70c.

COFFEE.

NEW YORK, Aug. 19.—(AP)—Trading in coffee futures was quiet today, with prices holding steady on some covering and trade buying. No. 7 contracts closed net unchanged to 1 point higher. Sales estimated at 4,000. Santos contracts closed 4 to 8 points higher. Sales, 13,000 bags. Closing quotations: Santos contracts—September, 7.28c; December, 7.55c; March, 7.74c; May, 7.83c; July, 7.00c. No. 7 prices follow:

	Open.	High.	Low.	Close.	Prev. close.
September	4.90	4.90	4.84	4.86	4.86
December	5.11	5.11	5.10	5.11	5.11
March	5.31	5.31	5.30	5.30	5.29
July	5.50	5.50	5.40	5.40	5.39

Spot coffee quiet; Rio 7s, 5½@5⅝c; Santos 4s, 8¼c. Brazilian port receipts, 55,000; Jundiahy, 23,000 bags.

GASOLINE AND OILS.

NEW YORK, Aug. 19.—(AP)—Bleachable cottonseed oil closed irregular today, 11 points advance to 7 points decline. Sales were only five contracts, equivalent to 750 brls. Trading was limited to October and March, and these positions closed unchanged to 2 points higher. Prime crude nominal. Bleachable spot closed 5.65c; September, 5.38c; December, 5.08c; January, 5.18c; March, 5.35c. In prime summer yellow contracts there was a sale of one lot of March at 9.30c. Closing prices follow: Spot, 5.40c; September, 5.15c; December and January, 5.00c; March, 5.15c.

LIVERPOOL COTTON.

LIVERPOOL, Aug. 19.—(AP)—COTTON—Spot in increased demand; prices eight points lower; American strict good middling, 4.39d; good middling, 4.04d; strict middling, 3.79d; middling, 3.64d; strict low middling, 3.49d; low middling, 3.29d; strict good ordinary, 3.09d; good ordinary, 2.79d. Sales, 5,000 bales, including 2,700 American. Receipts, 10,000; American, 100. Futures closed quiet and steady. October, 3.56d; December, 3.63d; January, 3.68d; March, 3.78d; May, 3.86d; July, 3.92d.

DRY GOODS.

NEW YORK, Aug. 19.—(AP)—Cotton goods were quiet today, with prices easy. Rayon sales were being made in fair quantities to knitters for fall. Burlaps were quiet with cables showing easier prices in the primary market. Worsted dress goods were in steady call and mills were sold into September. Silk merchandise was in moderate demand from cutters.

RAW SILK.

NEW YORK, Aug. 19.—(AP)—SILK—Raw futures closed quiet; sales, 460 bales. September, $2.32; December, $2.29; March, $2.29. Open market quotations (sixty day basis), Shanghai steam extra B, $2.65; Canton double extra A 14-16s, $1.70; Japanese crack double extra, $2.70.

COTTON PRICES DROP TO LOWEST SINCE 1900

Cotton prices dropped to $6.50 for spots in New York, the lowest since 1900, and 40 points lower than the spot price on the break of Aug. 10. Net losses for futures in Chicago were 19@22 points, with New York off 21@24 points on futures and 20 points on spots. New Orleans spots dropped 20 points to 6.35c, while futures were off 21@24 points, or the same as New York. Spots in Galveston were 6.40c and Houston 6.35c. Liverpool was weak and closed 8 points lower, with spot sales of 5,000 bales, including 3,000 American.

The lowest prices on cotton ever made were in November, 1898, when the November contract in New York made the all time low of 4.98c and the December sold at 5.06c. The highs were 43.75c in New York and 41.60c in New Orleans in 1920. Yesterday's prices follow:

CHICAGO MARKET.

	High.	Low.	Close.	Prev. close.	Last year.
Oct.	6.83	6.70	6.70	6.90	11.11
Dec.	7.06	6.90	6.90	7.12	11.28
Jan.	7.15	7.01	7.01	7.22	11.43
Mar.	7.33	7.20	7.20	7.40	11.58
May	7.51	7.37	7.38	7.57	11.68
July	7.70	7.55	7.55	....	11.87

NEW YORK MARKET.

	High.	Low.	Close.	Prev. close.	Last year.
Oct.	6.75	6.59	6.60	6.80	10.97
Dec.	6.97	6.81	6.81	7.02	11.16
Jan.	7.06	6.91	6.91	7.12	11.25
Mar.	7.26	7.07	7.07	7.31	11.40
May	7.43	7.26	7.26	7.48	11.58

NEW ORLEANS MARKET.

	High.	Low.	Close.	Prev. close.	Last year
Oct.	6.75	6.58	6.59	6.82	10.94
Dec.	6.96	6.81	6.81	7.03	11.12
Jan.	7.05	6.91	6.91	7.13	11.19
Mar.	7.26	7.07	7.08	7.31	11.38
May	7.41	7.26	7.26	7.49	11.55
July	7.56	7.41	7.41	7.64	11.72

NEW YORK PRODUCE EXCHANGE STOCKS

Furnished by James E. Bennett & Co.

	Sales.	High.	Low.	Last.
Admiralty Alas.	8,500	1.00	.92	.95
Amer Seal Cone..	200	2⅝	2⅝	2⅝
Brit Can	200	2	2	2
Carson Hill Gold.	3,300	1.83	1.79	1.83
Condor Gold	1,000	1.41	1.40	1.41
Corp Tr. Shares..	100	4⅝	4⅝	4⅝
Det & Can Tun.	1,100	½	½	½
Flagg Oil	500	.30	.30	.30
H Rubenstein pfd.	1,200	10⅝	9	10⅝
Int Rustl Iron...	1,500	.40	.40	.40
Jenkins Tel	200	4¼	4¼	4¼
Keystone Cons	800	2.05	2.00	2.00
Nor Am Tr.	100	4½	4½	4½
Pioneer Gold	700	2.60	2.50	2.60
Short W & Tel..	900	2⅝	2⅝	2⅝
Splitdorf	100	1	1	1

BUSINESS SESSIONS TODAY

MEETINGS.

Contoure Laboratories......Edgewater Beach
Motor and Equipment association..Stevens

LUNCHEONS.

Architects' Club of Chicago..........
..........................1801 Prairie avenue
Chicago Oil Men..............Auditorium hotel
Furniture and Allied Lines Credit Group
......................................Hotel La Salle
N. A. Williams company......Hotel La Salle

EVENING EVENT.

Mail Advertising association..Great Northern

The Tribune Investors' Guide

Inquiries must bear the signature and address of writer. Answers of public interest will be published; those not of general interest will be mailed if stamped, self-addressed envelope is inclosed. Address letters to Investors' Guide. Answers are based upon information which The Tribune believes correct, but beyond care in securing it The Tribune assumes no responsibility.

(Thursday, August 20, 1931.)

[Copyright: 1931: The Chicago Tribune.]

American and Foreign Power.

Will you please give me information on American and Foreign Power stock?—W. B. D.

American and Foreign Power company, Inc., is controlled and supervised by Electric Bond and Share company. It was incorporated primarily to acquire interests in foreign utilities, simplify their capital structure, consolidate them where practicable and operate them with the purpose of furnishing the benefits of group management.

Subsidiaries operate in Cuba, Brazil, Chile, Argentina, Mexico and other South American and Central American countries and China.

Operating revenues have shown a steady increase. In 1930 they were $78,655,635, against $63,709,207 in 1929 and $30,112,578 in 1928. Net earnings for 1930 were $25,104,878, against $24,756,305 in 1929 and $13,091,207 in 1928.

Due largely to the increase in preference dividend requirements in 1930 over 1929, net earnings applicable to the common for 1930 were equal to $1.04 per share, against $4.01 per share in 1929. Earnings in 1930 equaled $28.99 per share of first preferred and $7.47 per share of second preferred.

For the twelve months ended March 31, 1931, net income was $24,248,698, or 2.8 cents per common share, against net of $25,328,444, or $3.03 per common share for the preceding twelve months.

The company's income statements show the effect of unsettled world conditions. Its aggressive expansion policy was originally financed in part by noninterest bearing notes. As these mature it is necessary to refinance them. Under normal conditions it was expected that the natural growth in earnings of the properties would have been more than sufficient to meet the increased charges.

On March 31, 1931, current assets were $70,727,542. Current liabilities of $41,047,065 included $36,155,000 notes and loans payable.

Earnings for the twelve months ended June 30, 1931, failed to cover dividend requirements on the second preference stock. Dividends on the senior $7 and $6 preferred stock, however, appear to be fairly well covered.

On March 31, 1931, long term debt was $100,000,000, against $50,000,000 the year before.

On December 31, 1930, there were outstanding 866,005 shares of first preferred, 2,703,204 shares of $7 cumulative second preferred and 1,655,588 common shares, all without par value.

On May 29, 1931, a dividend of $1.75 per share on the second preferred was paid to cover the cumulative dividend from the period of July 1 to September 30, 1930. Subsequent dividends are in arrears.

Standard Power and Light.

I am contemplating buying a Standard Power and Light 6 per cent debenture due 1957. How do you regard it?—J. K.

These bonds are regarded as a business man's investment.

Nickel Plate Road Reports July Deficit of $121,228

The Nickel Plate road for July after all charges showed a deficit of $121,228, a decrease of $156,400 under the same month last year. For the seven months' period net income was $917,355, an increase of $235,869 over the corresponding period of 1930. Net railway operating income for July was $191,624, a decrease of $147,614, and for the seven months' period $1,884,654, a decrease of $1,690,365.

Other railroads reporting their net operating income for July, with comparisons with last year, included:

	1931.	1930.
Kansas City Southern	$280,023	$583,862
Pere Marquette	25,736	*536,388

*Deficit.

Wanted—Real Selling Job
by
Two experienced merchandise salesmen
One man will work east
One man will work west
Personal solicitation all key points in United States.
A short line or high grade item wanted. Selling to large dealers or distributors.
ADDRESS L S 225, TRIBUNE

Perfect Circle Reports Record 7 Months' Profit

Perfect Circle company yesterday reported for the first seven months of 1931 record net profits after all deductions of $586,579 or $3.61 per share on the 162,600 shares of common stock outstanding. This compares with a net profit of $430,019 or $2.65 per share for the first seven months of 1930. Earnings for each month of the current year have shown an increase over the previous month, it was stated. C. N. Teetor, president of the company, pointed out that annual dividend requirements of $2 per share had easily been met and the 1930 earnings of $3.74 per share almost equaled. Mr. Teetor says the business outlook for the remaining five months is exceedingly bright and he expects earnings for the entire year to come very close to the $6 a share.

ON FOREIGN BOURSES.

PARIS, Aug. 19.—(AP)—Three per cent rentes, 88 francs 85 centimes. Five per cent loan, 104 francs 55 centimes. Exchange on London, 123 francs 95 centimes. The dollar was quoted at 25 francs 51⅛ centimes.

LONDON, Aug. 19.—(AP)—Bar silver, 12⅞d per ounce. Money, 3⅛ per cent. Discount rates—Short bills, 4¼@4⅛ per cent; three months, 4⅛-⅛ per cent.

Iowa Corn Seen Hurt by Recent Dry Weather

Progress of corn varied greatly in Indiana, Illinois and Kentucky during the last week, says the government weekly weather crop report. In most sections of the Ohio Valley, northeastern Kansas and southeastern Nebraska growth was satisfactory. With practically no rain in Iowa, corn deteriorated further in the north and on uplands in central and southern sections. There are many barren stalks and ears filling poorly in the drier counties. In Michigan, Wisconsin, Minnesota and northern plains continued dryness has been decidedly unfavorable.

English Cotton Mill Output Continues Low

The New York Cotton Exchange Service reports that the English cotton mill situation continues practically unchanged, with yarn sales about equaling current output, but output continuing very low. Cloth inquiry is reported rather better, but most offers are at unworkable levels.

Republic Gas Corporation
Common Stock
Traded in on The Chicago Stock Exchange and New York Curb Exchange
Controls extensive gas reserves in the Hugoton (Kansas) field and in the Gulf Coast district of Texas.
Has large sales contracts with Northern Natural Gas Company (controlled by United Light and Power, North American Light & Power and Lone Star Gas) and United Gas Corporation.
Detailed Information on Request
G. E. Barrett & Co.
Incorporated
316 So. La Salle Street, Chicago
New York Boston Philadelphia Pittsburgh St. Louis San Francisco

BULLISH WHEAT REPORTS HOLD PRICES STEADY

Market Is Firm Despite Weakness in Corn.

BY CHARLES MICHAELS.

Unmistakable signs of damage to the European wheat crops by continued wet weather with the forecast for more rain, and intimations that a much larger export business was passing than has been reported counted for little in the wheat market yesterday. Prices, however, held steady with a range of ⅜@⅝c with scattered liquidation in the September.

As a matter of fact, the market was regarded as having made an excellent showing in view of the weakness in corn, final trades being ¼c lower to ⅛c higher, with September finishing at 48¾ to 48⅞c, December 55⅝c, and May 57⅞c.

Speculative interest in the wheat market was limited, and the bullish influences had little lasting effect, the highest prices of the day being made at the opening and the lowest at the close. According to intimations received from Winnipeg, France has been a heavy buyer of Manitobas in the last few days, reflecting the damage to the crop in that country by the persistent wet weather.

There has also been improvement in the demand for hard winters at the gulf, while the farm board was reported as considering the Chinese government proposal to purchase Stabilization corporation grain on credit.

Better Demand for Wheat.

In the last few days there has been a rapid change in the character of the news from abroad on wheat. Broomhall, a leading European authority, in his first estimate on world's import requirements for the season, estimated Europe has need for 563,000,000 bu foreign wheat, and non-European countries 208,000,000 bu, an aggregate of 776,000,000 bu for the 1931-'32 season, and only 8,000,000 bu less than was actually taken last season. Previous advices had suggested a reduction of around 60,000,000 bu in the import needs.

Russia is expected to furnish 120,000,000 bu of the wheat required by importers this season, or 20,000,000 bu more than in 1930-'31, despite the recent reports suggesting the rationing system would be abandoned early in 1932, and the claims that the yield would be much smaller than in 1930.

Big flour sales were reported in England, and also a better cash demand which caused the Liverpool wheat market to close ⅛@⅝d higher for the day with October at 57c, or nearly 19c over the nominal basis for No. 1 hard winter at the gulf. Winnipeg was affected by the unfavorable crop comments from abroad and closed ⅜@½c higher with October at 55⅝c. In the last few days the basis on Canadian No. 1 northern has advanced 1c relative to the future, and was quoted at ½c over October at the last.

Liquidation in Corn.

Liquidation continues in September corn with a drop of 2¼c yesterday to 42⅝c, a new low for the season with stop loss orders uncovered on the way down, while short covering and buying against bids checked the break. The finish was at 42⅝c to 42⅞c, showing a net loss of 2c for the day. Deferred deliveries, while showing considerable resistance to pressure also sold at a new low for the season, with December touching 33⅛c and closed ⅛@⅜c lower, with December at 33⅜c and May at 43c.

Reports of improvement in the shipping demand for cash corn had little effect, although sales were given as 138,000 bu, and the basis in the sample market at unchanged.

Owing to the low price which is being bid for new No. 4 grades of corn for deferred shipment the trade is inclined to look for a small movement late in the fall. It was pointed out that husking charges based on the price being bid the country was equal to 20@25 per cent of the actual value of the grain to the farmer. On this account it is expected in some quarters that the average farmer will be inclined to do more of his own husking than usual, or else harvest as much of the crop as possible by turning live stock into the fields.

Oats at Bottom.

September oats sold at 20¼c yesterday, a new low since 1899, with scattered selling in evidence in all deliveries. Spreading operations furnished a good part of the day's business. Closing trades were ⅝c lower with September 20¼@20⅝c, December 22⅛c, and May 25c. The German rye market was reported as strong owing to the absence of stocks of old grain and the disappointing yield of the new. Rye futures here were rather dull and trade mainly in spreading between the various deliveries, with the close ¼@⅜c lower, September being 33⅜c, December 37c, and May 41⅛c.

WORLD'S GRAIN MARKET NEWS

Increased attention is being given to May wheat, which is absorbed on all weak spots, and investors are taking it as they will not have to change over for 9 months. The trade otherwise is limited. There is less hedging coming into the market as a result of a lighter movement from the country and the low prices. The cash and milling situation is attracting more attention and conditions abroad are said to be working more in favor of May wheat around present price levels.

A feature of the privilege trade in corn after the close was sales of bids on September corn by a house that has traded heavily for the leading holder of the cash grain. Also sales of bids on wheat and corn by a house connected with the Farmers National. The latter was reported as buying September wheat in Minneapolis and selling Chicago September.

One of the rumors afloat yesterday was that the farm board was to ship wheat to China and, should it be refused, the farm board would ship it back to America again. This is only a sample of the various rumors afloat these days regarding the farm board, as a result of the slowness in trading.

NEW YORK BOND TRANSACTIONS

Wednesday, Aug. 19, 1931.

Total sales, par value.........$7,600,000 Total sales 1931 to date...$1,759,200,000
Year ago......................... 6,300,000 Total sales 1930 to date... 1,773,700,000

UNITED STATES GOVERNMENT WAR LOANS.

Sales in thous.	Issue—	High.	Low.	Last.	Net chge.	Closing— Bid.	Asked.	Yield.	Aug. 20, 1930.
7	Liberty 3½s, 1932-'47	102.13	102.10	102.10—	.3	102.10	102.13	.54	100.30
6	Liberty 1st c 4s, 1932-'47	103.2	102.31	103.2	...	103	103.2	.49	102.3
41	Liberty 4th 4¼s, 1933-'38	104.28	104.26	104.27—	.1	104.27	104.29	1.91	102.31
2	Liberty 4th 4¼s, reg.	104.24	104.24	104.24	...	......	......	....	102.26
8	U S Treasury 4¼s, 1947-'52	112.12	112.11	112.12+	.1	112.9	112.12	3.26	112.16
26	U S Treasury 3⅝s, 1943-'47	102.30	102.27	102.30	...	102.29	102.31	3.07	101.28
1	U S Treasury 3⅜s, 1940-'43	102.28	102.28	102.28+	.5	102.24	102.28	3.01	......
3	U S Treasury 3⅜s, 1941-'43	102.27	102.27	102.27+	.1	102.73	102.27	3.03	......
20	U S Treasury 3⅛s, 1946-'49	101.17	101.17	101.17+	.1	101.16	101.17	3.00	......

Note—Fractions on United States government bonds, including net changes, are quoted in thirty-seconds of 1 per cent.

DOMESTIC.

No. thous.	High.	Low.	Close.
1 Adams Ex c tr 4s '48	85⅝	85⅝	85⅝
6 Alb PWP 1st 6s '48	63	63	63
2 Alb & Sus 3½s '46	90⅝	90⅝	90⅝
20 Allegh Corp cv 5s '44	63½	62½	62½
1 do cv 5s '49	57	57	57
19 do cv 5s '50	57	55¼	55¼
5 Allegh Val gen 4s '42	98¼	98¼	98¼
5 Allis Chalm 5s '37	103	103	103
2 Am Chain deb 6s '33	99⅝	99⅝	99⅝
3 Am & Frn P 5s 2030	72	71⅝	72
10 Amer Ice sf 5s '53	73	71	73
20 Am IG C cv 5½s '49	96¼	95¼	95¼
3 Am Int C cv 5½s '49	82½	82½	82½
6 Am Metal 5½s '34	74⅛	74	74
8 Am Nat Gas 6½s '42	20	18⅝	20
11 Am S&Ref 5s '47	103	102¼	103
6 Am Sug 6s '37	105	104½	104½
19 Am Tel & T 5½s '43	110⅛	110⅛	110⅛
26 do sf 5s '60	109¼	109	109
20 do col 5s '46	107½	107⅜	107½
37 do deb 5s '65	109¼	109	109¼
4 do cv 4½s '39	128⅜	128	128⅜
6 Am WW&El 5s '34	102¼	102¼	102¼
4 do 6s '75	104	103¾	103¾
2 Am Wr P 1st 6s '47	50	49	50
5 Ark & M Br T 5s '64	99¼	99¼	99¼
27 Armour rl e 4½s '39	77⅜	75	75
13 do Del 5½s '43	66⅛	66	66
12 AT&SF gen 4s '95	99⅝	99¼	99¼
1 do gen 4s reg	98⅝	98⅝	98⅝
11 do adj 4s stpd '95	95	95	95
9 do cvt 4s '09	97⅝	97⅝	97⅝
27 do cvt 4½s '48	113⅛	113	113
5 Atl & Bir 4s '33	42	42	42
2 Atl & CAL 5s '44	101	101	101
8 Atl C L 1st c 4s '52	95½	95	95
23 do unified 4½s '64	101	101	101
3 Atl G&WI col 5s '59	54	54	54
1 Atl Ref deb 5s '37	101½	101½	101½
21 B & O ref 6s C '95	102	101⅜	101⅜
5 do 1st gold 5s '48	103	102½	102⅞
17 do ref 5s '95	90	88¾	89¾
5 do deb 5s D 2000	89	89	89
57 do 4½s '33	97¼	96⅝	97¼
11 do cv 4½s '60	78⅛	78	78
4 do gold 4s '48	95	94⅝	95
3 do gold 4s reg	92¼	92¼	92¼
3 do 4s PLE&Wdiv '41	92⅝	92⅝	92⅝
11 do 4s T&C div '59	83⅛	83	83
22 do 5s S W div '50	99⅝	98⅝	98⅝
5 Barag C Az 7½s '37	20	17	17
1 Belding Hem 6s '36	99¼	99¼	99¼
1 Bell T Pa 5s B '48	110½	110½	110½
2 do 5s C '60	113⅜	113⅜	113⅜
2 Beneficial IC 6s '46	97⅝	97⅝	97⅝
2 Beth Stl rfg 5s '42	104	104	104
14 Bost & Me 1st 5s '67	92¼	92	92
12 do 4½s '61	88⅝	87½	87½
1 Br & 7th Av c 5s '43	6	6	6
4 Brkly C R 1st 5s '41	77½	77½	77½
3 Brklyn Ed 5s '49	107⅜	107⅜	107⅜
21 Brklyn M Tr 6s '68	101⅛	100⅝	101
2 Brk U El 1st 5s '50	90½	90½	90½
9 Brk Un G deb 5s '50	105⅝	105⅝	105⅝
1 Buf G El 4½s '81	106⅛	106⅛	106⅛
6 Buf R&P 4½s '57	75½	72½	75½
2 Bush Ter con 5s '55	85	85	85
12 Can Nat 5s Oct '69	106¼	106¼	106¼
1 do 5s Feb '70	106	106	106
41 do 4½s '55	103	102⅜	103
30 do 4½s '56	101	100⅞	101
10 do 4½s '57	101¼	100⅞	101¼
8 Can N Ry 7s '40	113	112⅝	113
9 do 6½s '46	119	118⅝	119
10 do 4½s '35	101⅝	101⅝	101⅝
1 Can Pac deb 4s perp	83½	83½	83½
23 do col tr 4½s '60	97¼	97¼	97¼
12 do 5s '44	103⅝	103½	103½
7 do col tr 5s '54	101¼	100⅝	100⅝
1 Car C&O 6s '52	108⅝	108⅝	108⅝
2 Cent Ill E&G 5s '51	98	98	98
2 Cent New E 4s '61	83	83	83
24 Cen Pac gld 3s '60	97¼	96⅝	97¼
8 Cert Prod 5½s '48	58⅛	56⅝	57
14 Ches Corp 5s '47	94	93⅝	93⅝
6 Ch & O gen 4½s '92	105	105	105
22 do r&imp 4½s B '95	98⅛	97½	98⅛
6 C & Alt 3s '49	68	68	68
14 CB&Q gen 4s '58	98	96	96
11 do 4½s '77	102½	102	102
22 C & E Ill gen 5s '51	27	25½	26
34 Chi Grt W 4s '59	64½	63¼	64½
2 Chi I&L 6s '66	73	73	73
25 do 4½s E '89	94¾	94½	94½
17 CMStP&P 5s A '75	48½	47	48
56 do adj 5s 2000	19⅛	19	19
15 C & N W 6½s '36	104¼	103⅝	103⅝
12 do gen 5s '87	105⅝	105⅝	105⅝
67 do cv 4¾s A '49	60½	59½	60
2 do 4½s 2037	75	75	75
7 do 4½s C 2037	75	75	75
5 CRI&P gen 4s '88	86¼	86	86
90 do rfg 4s '34	86½	83½	83½
57 do 4½s A '52	70⅝	69⅝	70½
37 do cvt 4½s '60	62¼	60¼	60¼
1 C StL&P 5s '32	102	102	102
10 Chi Un St 6½s C '63	116	116	116
6 do 5s '44	106	105½	105½
11 do 5s B '63	106⅛	105½	105½
1 C & W Ind 5½s '62	104	104	104
4 Childs Co deb 5s '43	65⅛	64	64
2 Choctaw O&G 5s '52	105	105	105
19 Cin G&El 1st 4s '68	97⅝	97¼	97¼
7 CCC&StL 4½s E '77	92⅝	91⅝	91⅝
3 Clev & MVal 5s '38	101	101	101
10 Clev Sh L 4½s '61	103	103	103
1 Clev U Ter 5s '73	106¼	106¼	106¼
3 do 4½s '77	102	102	102
5 Colon Oil cv 6s '38	48	48	48
41 Col & S ref 4½s '35	98	97⅝	98
17 Col G&El 5s '52 May	99¼	99	99¼
68 do 5s '61	98⅝	98	98⅝
1 Col Gas 5s '32	99	99	99
27 Coml Cred 5½s '35	99⅝	99¼	99⅝
18 do cv 5½s '49	97⅝	97½	97⅝
1 Con R&L 4½s '51 st	102½	102½	102½
1 Con Cl Md 5s '50	35¼	35¼	35¼
27 Con G NY 5½s '45	107⅝	107⅝	107⅝
45 do 4½s '51	103⅜	103⅜	103⅜
1 Con Gas Chi 5s '36	103⅜	103⅜	103⅜
1 Contain Corp 6s '46	55	55	55
2 do 5s '43	29½	29½	29½
5 Corn Pr 5s '34	104⅛	104⅛	104⅛
5 Crown Cork 6s '47	94⅛	94	94
1 Crwn W P 1st 6s '51	90	90	90
3 Cr Zeller 6s '40 ww	69⅛	69	69⅛
5 Cuba R R 7½s '36	68⅛	68	68
8 do 1st 5s '52	58	58	58
2 Cuban C Prod 6s '50	7½	7½	7½
3 Cub D Sug 7½s ct st	7⅝	7⅝	7⅝
2 do 7½s '44 stp ww	8	8	8
5 do 7½s ww	8	8	8
1 do 7½s '44 ct ww	7½	7½	7½
1 Cumb T&T 5s '37	105⅛	105⅛	105⅛
24 Del & Hud rfg 4s '43	91⅛	91⅛	91⅛
16 Del P&L 4½s '71 wi	101¼	100⅞	101
2 D&RG 1st con 4s '36	83	83	83
3 D&RGW 5s '55	50	49⅛	49⅛
17 do ref & im 5s B '78	60	58	58
2 Det Ed 5s '33	102⅝	102⅝	102⅝
5 do ref 5s '49	108¼	107⅜	108¼
10 do gen & r 5s C '62	108	107⅜	107⅜
6 do G&B 4½s '61	104⅛	104⅛	104⅛
3 Det R Tun 4½s '61	103	103	103
9 Dodge Bros 6s '40	93⅛	92⅝	93
1 Dold Pk 1st 6s'42	65	65	65
20 Duq Lt 4½s '67	105⅜	105	105
6 East Cub S 7½s '37	25½	25	25
2 ETV&G con 5s '56	103⅝	103⅝	103⅝
1 Ed E I B con 4s '39	103⅝	103⅝	103⅝
5 Elg J&E 1st 5s '41	104⅛	104⅛	104⅛
5 Erie ref 5s '67	69⅛	69	69
4 do ref & im 5s '75	69⅛	69	69⅛
4 do prior lien 4s '96	87⅝	87⅝	87⅝
13 do gen lien 4s '96	72	71	72
2 do con 4s A '53	68	67½	67½
1 do 4s B '53	67½	67½	67½
5 do Pa col 4s '51	101	101	101
1 Fla E Coast 5s '74	18¼	18⅛	18¼
3 Gen Bak deb 5½s '40	98¼	98¼	98¼
22 Gen Mot Ac 6s '37	103⅛	103⅛	103⅛
5 Gen Petrol 5s '40	103⅛	103⅛	103⅛
1 Gdrich Rub 6½s '47	98	98	98
11 Gdyr T 1st col 5s '57	91½	91	91½
1 Grd Trk Ry 7s '40	113⅜	113⅜	113⅜
3 do 6s '36	107⅝	107⅝	107⅝
150 Grt North 7s '36	105⅝	104½	104⅝
33 do 5½s '52	100	97⅝	99½
1 do 5s '73	89½	89½	89½
5 do 4½s '77 E	87½	87½	87½
1 GulfStateSt 5½s '42	50½	50½	50½
6 HackensackW 4s '52	95⅛	95	95
5 HavanaEl 5½s '51	10	10	10
1 HockVlst co4½s'99	100¼	100¼	100¼
6 HoeR&Co 6½s '34	53	53	53
4 HousOTex5½s A '40	89⅛	88	89⅛
7 HudsonCoal 5s '62	58⅝	58⅝	58⅝
4 Hud&M ref 5s A '57	96½	95½	95½
1 do adp inc 5s '57	73	73	73
10 HumbleOil 5½s '32	102⅝	102⅝	102⅝
5 do 5s '37	103⅛	103⅛	103⅛
2 IllBellT rfg 5s '56	107⅛	107⅛	107⅛
1 Ill Cent rfg 5s '55	88⅛	88⅛	88⅛
48 do gold 4⅜s '66	63⅛	62½	63⅛
15 do ref 4s '55	69	68⅛	68⅛
1 do 4s '53	67⅜	67⅜	67⅜
1 do 1st 3½s '51	82½	82½	82½
11 IC&CStL&NOjt5sA'63	71	71	71
2 Ind Limest 6s '41	25½	25½	25½
14 InlandSt 4½s '78 A	95	94½	94½
16 do 4½s '81 B	95	94⅝	94⅝
20 InterboRapT 7s '32	89	89	89
2 do 6s '32	52	52	52
37 do ref 5s '66	69	69	69
25 do ref 5s '66 stpd	69⅛	68	68⅛
1 Int Cement 5s '48	84	84	84
2 Int&GtNor1st 6s '52	81¼	81¼	81¼
8 do adj 6s '52	52½	52½	52½
11 do 5s C '56	65	65	65
2 IntHydroElec 6s '44	75	75	75
2 Int Match 5s '47	79	77	77
4 do cv deb 5s '41	82⅝	81	82⅝
5 InterMerM sf 6s '41	72½	72½	72½
56 Int Tel&Tel deb 5s'55	84	83⅛	83⅛
14 do cv 4½s '39	89	88	88
5 do deb 4½s '52	76⅝	76⅝	76⅝
1 IowaCent 1st 4s '51	2½	2½	2½
2 Kanaw&Mi1st 4s '90	88	88	88
4 Kansas C S1st 3s '50	77⅝	77⅝	77⅝
5 do 5s '50	83	83	83
9 KansasCT 1st 4s '60	97	97	97
17 Kans G & E 4½s '80	99⅛	99⅝	99⅛
1 Kendall5½sA '48 ww	70½	70½	70½
2 LaclGStL 1st 5s '34	103	103	103
16 do 5½s C '53	102¼	101¼	101¼
1 do 5½s D '60	101¼	101¼	101¼
1 LS&MS gen 3½s '97	81½	81½	81½
24 Lautaro Nit 6s '54	28⅛	27	28⅛
4 LehValPenn 5s 2003	100	99⅝	99⅝
27 do con 4s 2003	81	79½	79½
7 Liggett&M 5s '51	108⅝	108⅝	108⅝
1 LoewsInc 6s '41	98⅝	98⅝	98⅝
10 Lorilsl deb 5s '37	102¼	102¼	102¼
1 do gen 4s '38	97⅝	97⅝	97⅝
8 do ref 4s '49	95½	95½	95½
6 Lorillard Co 5½s '37	97½	97½	97½
10 do 5s '51	95	95	95
4 Lou&Ark 5s A '69	45	45	45
1 LouG&E rfg 5s '52	106¼	106¼	106¼
2 McKesson&R5½s '50	75⅛	75⅛	75⅛
4 ManRy con 4s '90	53	51½	51½
1 MarionStmShovel '47	40	40	40
5 Mead6s A '45 w w	68	68	68
1 Metro Edison 5s '53	105⅝	105⅝	105⅝
46 do 4½s D '68	101¼	101¼	101¼
6 MidvaleSt 5s '36	103⅛	103⅛	103⅛
7 MilwERy&L 5s '61	103⅛	103⅛	103⅛
1 do 5s '71	104	104	104
10 Mil&N1st con4½s'34	96	96	96
1 Minn&StL con5s '34	15	15	15
2 MStP&SSM 6½s '31	99½	99½	99½
1 do 1st 5½s B '78	93	93	93
1 do guar 5s '38	68	68	68
6 MK&T pr 5s A '62	93	92	93
15 do 1st 4s '90	86⅝	85⅝	85⅝
1 MoPac1st rfg5sA '65	78	78	78
12 do1st&rfg5s F '77	76⅝	76	76½
15 do1st&rfg 5s G '78	76½	76	76
37 do1st&rfg 5s I '81	76½	75½	75½
34 do cv 5½s A '49	65	63	63
35 do gen 4s '75	55⅝	54	54
4 do 3d ext 4s '38	95½	95½	95½
2 Morris&Co1st4½s '39	70⅝	70⅝	70⅝
5 Moris&Es4½s B '55	95	95	95
2 do 3½s 2000	83⅝	83⅝	83⅝
1 Nat Acme 1st 6s '42	94	94	94
34 NatDairyPr 5¼s '48	102	101½	102
10 NatRRMex 4½s '57	2¼	2¼	2¼
72 Nat Steel 5s '56	91⅝	91	91¼
6 Newberry 5½s '40	94	94	94
10 NewEngRR 5s '45	101	101	101
2 NewEngT&T 5s '52	111⅝	111⅝	111⅝
2 NJ P&L 4½s '60	102¼	102¼	102¼
4 NewOrlPS 5s A '52	92⅝	92⅝	92⅝
4 do 5s B '55	92⅝	92⅝	92⅝
1 NOrlT&Mex 5s B '54	62	62	62
1 Newport&CB 4½s '45	100	100	100
3 NYC&HR deb 6s '35	107	107	107
42 do 5s 2013	100¼	100	100¼
13 do rfg&imp4½s 2013	91⅝	89⅝	90¼
71 do r & i 4½s 2013 n	92	89⅝	89⅝
7 do deb 4s '34	99⅛	99⅛	99⅛
11 do con 4s '98	87⅝	87⅝	87½
2 doLSh col tr 3½s'98	76	76	76
5 NYC&StL 6s notes'32	77	77	77
8 do ref 4½s C '78	58⅛	57⅝	58⅛
11 do 1st 4s '37	96½	96½	96½
1 NYConnRys 4½s '53	100⅛	100⅛	100⅛
6 NYDockCo 5s '38	57	56	56
6 NYEdison 6½s '41	116	115⅝	115⅝
2 do 1st ref 5s '44	106⅛	106⅛	106⅛
1 NYGELH&P co5s'48	111⅛	111⅛	111⅛
3 do pur m 4s '49	101⅝	101⅝	101⅝
4 NYH&H clt 6s '40	105⅛	105⅛	105⅛
2 do cv 6s '48	111	111	111
8 do 4½s '67	89	88	88
5 do deb 4s '56	83⅝	83⅝	83⅝
1 do ConsRy 4s '58	71½	71½	71½
2 NYO&W 1st ref4s'92	57½	57½	57½
5 NYRys Inc 6s '65	2⅜	2⅜	2⅜
15 NYStRy 4½s '62 ct	5¼	5¼	5¼
5 NYStmCorp 6s '47	109½	109½	109½
12 NYTel deb 6s '41	105½	105⅛	105⅛
4 do gen 4½s '39	105	105	105
3 NYW&Bos 4½s '46	78⅛	78⅛	78⅛
1 NiagFallsP 5s '32	105⅛	105⅛	105⅛
3 NiagShCpMd 5½s '50	93⅜	93⅜	93⅜
5 Nor.W Poca 4s '41	98⅝	98⅝	98⅝
37 NAmerican 5s '61	101⅛	101⅛	101⅛
5 NAmE deb5½sB '63	104⅝	104⅝	104⅝
58 do deb 5s C '69	102	101½	102
4 NoOhioT&L 6s '47	108	108	108
18 Nor Pac 6s 2047	101¼	100⅝	101
6 do 5s D 2047	88	88	88
7 do pr lien 4s '97	90	89⅛	90
4 do 4½s 2047	85	85	85
12 do gen 3s 2047	63⅝	63	63
6 NoStsPw 5s '41	105½	105¼	105¼
2 Ohio P S 7½s '46	111	111	111
5 OreStL 5s gtd '46	108⅛	108⅛	108⅛
2 do con 5s '46	108⅝	108⅝	108⅝
38 OreWashRR&N 4s'61	93	92⅝	92⅛
7 PacG&E 5s '42	105⅝	105⅝	105⅝
1 Pac T & T 5s '37	106⅝	106⅝	106⅝
14 ParaBdwy 5½s '51	103½	103	103½
6 ParamPub 5½s '50	78	77⅝	77⅝
85 PennP&L 4½s '81	99⅛	99⅝	99⅝
32 PennRR 6½s '36	107¼	105⅝	105⅝
3 do 5s '64	101⅝	101	101
18 do gen 5s '68	104	104	104
28 do 4⅝s '63	99¼	98⅜	99¼
4 do gen 4½s '65	98⅝	98¼	98¼
58 do deb 4½s '70	90	89⅝	89⅝
31 do gen 4¼s '81	93¼	91⅝	91⅝
6 do 4s '52	93	93	93
1 PereMarq ref 5s '56	81⅝	81⅝	81⅝
10 do 4s '56	68	67½	67½
11 do 1st 4½s C '80	71½	71½	71½
1 PhilaBal&W 5s '74	109¼	109¼	109¼
21 PhilaCo 5s '67	103⅜	103⅜	103⅜
53 PhilaEl 1st&r 4s '71	98½	98⅜	98½
11 Phila&ReadC&I5s '73	79½	79½	79½
5 do cv 6s '49	62⅝	62	62
25 Phillips Petrol5¼s'39	64¼	63	64½
26 PCC&StL 4½s C '77	98⅝	98⅝	98⅝
5 do 4s F '53	99	99	99
7 Portld G El 4½s '60	87¼	87⅛	87¼
2 Ptld RyL&P 7½s '46	106⅛	106	106
5 P Ric Am T 6s '42	59	58⅛	58⅛
9 Postal Tel 5s '53	65	64⅝	64⅝
5 Prsd Stl Car 5s '33	84	84	84
7 P Svc E&G 4½s '67	105	105	105
10 do 4½s '70	105	105	105
28 do 4s '71	99¼	99	99¼
17 Pure Oil 5½s '40	86	85	85¼
6 R CRR NJ col4s '51	95¼	95	95
13 Read Co 4½s A '97	100½	99	99
54 do 4½s B '97	99⅛	97⅝	97⅝
1 Rem-R 5½s '47 ww	74	74	74
3 Rep Ir&Stl rfg5½s'53	78⅝	78½	78½
1 Rev Cop&B 6s A '48	80½	80½	80½
4 Richfield Oil 6s '44	28	27⅛	27⅛
5 Rio Gr&W 1st4s '39	95⅛	95⅛	95⅛
1 do col 4s '49	80	80	80
27 St Joe Lead 5½s '41	94¼	94	94
33 StLIM&S 4s R&G '33	91½	91	91
10 StL&SF pr l 4s A '50	55⅝	55	55
5 do 5s B '50	61⅝	61¼	61¼
8 do 4½s '78	43½	43¼	43¼
1 StL S W term 5s '52	51	51	51
2 StPM&M con6s '33	103½	103½	103½
9 do con 4½s '33	101⅝	101⅝	101⅝
17 St P Un Sta 5s '72	111⅝	111½	111½
1 San A&AP 1st4s '43	93¼	93¼	93¼
1 Seabd A L con6s '45	12	12	12
5 do con 6s ct	12	10½	10½
1 do rfg 4s '59	9⅝	9⅝	9⅝
3 Shar Stl H 5½s '48	71	71	71
7 Shell P L 5s '52	87	86¾	86¾
16 Shell Un Oil 5s '47	74	70¼	72½
35 do deb 5s '49 ww	74½	71½	74
3 Sier&SF Pw 5s '49	105⅝	105½	105⅝
10 Silesian Am 7s '41	60⅛	60⅛	60⅛
15 Sinclair Oil 7s '37	96	95⅝	96
3 do 6½s '38	92	92	92
10 do crude 5½s '38	102½	102¼	102¼
14 do pipe line 5s '42	102⅝	102½	102½
8 Skelly Oil 5½s '39	62½	61	62¼
11 Smith A O 6½s '33	102½	102½	102½
5 Solvay Am In 5sA'42	97	96⅝	96⅝
5 So Bell T&T 5s '41	106	106	106
5 So Pacific 4½s '68	89	89	89
34 do 4½s '69 ww	87⅛	85¼	85¼
38 do 4½s '81	85	84½	84½
9 do rfg 4s '55	92⅝	92⅝	92½
33 do Ore L 4½s '77	96	95½	96
11 Southern Ry 6½s '56	99¼	96	96
12 do con 5s '94	103⅝	103⅝	103⅝
47 do gen 4s '56	65⅛	63	63
2 do 5s Memph div '96	101½	101½	101½
2 do 4s St L div '51	91⅝	91⅝	91⅝
3 S W Bell Tel 5s '54	107⅝	107	107⅝
3 Spokane Int 5s '55	107⅝	107	107⅝
17 Std Oil N J 5s '46	104⅝	104¼	104⅝
6 do N Y deb 4½s '51	100⅝	100½	100⅝
2 Stev Hotel 6s '45	47	47	47
12 Sug Est Ori 7s '42	3½	3	3
7 Ten C&C cv deb6s'44	87	87	87
1 Tenn El Pw 6s '47	106⅝	106⅝	106⅝
46 Texas Corp 5s '44	95⅛	95¼	95¼
4 TexPMP Ter5½s'64	100½	100¼	100½
3 T&P gen&r 5s D '80	81	81	81
12 Third Av adj 5s '60	39⅝	39½	39¼
2 Ulst&Del 1st ref4s'52	39¼	39¼	39¼
3 Un El L&P 5s '33	102⅝	102⅝	102⅝
15 Un Pacific 4½s '67	99⅞	99⅝	99⅝
61 do rfg 4s 2008	95⅝	95¼	95¼
1 do 4s '68	93	93	93
17 Un Drug Del 5s '53	101⅝	101¼	101⅝
5 U S Rubber 5s '47	68⅝	68½	68½
7 Utah Lt&Trac 5s '44	99⅝	99⅝	99⅝
5 Utah Pow&L 5s '44	104	103⅞	103⅞
3 Util Pw&Lt 5½s '47	72⅝	71½	71½
21 do deb 5s '59 ww	67¼	66⅝	67¼
8 Vanadium 5s '41	81½	80	81½
7 Vert Sug 7s '42	30	29	29
2 Va Midld gen 5s '36	101	100⅝	100⅝
16 Virginia Ry 5s '62	102	102	102
3 do 4½s B '62	99	99	99
4 Wabash 1st 5s '39	101¼	101	101
6 do 5s B '76	57⅝	55	55
3 do 5½s '75	67	67	67
3 do 4½s C '78	54	53	53
4 Warner Co 6s '41	84⅛	83⅛	84⅛
27 W Br Pic cv deb6s'39	56½	55	55
1 Washgtn Ter 3½s '45	91	91	91
2 West Elect 5s '44	105⅞	105⅞	105⅞
6 West Maryld 4s '52	74	71½	71½
10 West Pacific 5s '46	67	66	66
9 Western Un 6½s '36	111	110½	110½
14 do gold 5s '51	103⅝	103¼	103⅝
5 do gold 5s '60	103⅛	103	103
1 do real est 4½s '50	102	102	102
1 Wh Stl 1st ref4½s'53	80	80	80
2 Wh S Mch sf 6s '40	32	30	30
1 Wick Sp cv 7s '35 ct	6	6	6
10 Wilkes&E 1st5s '42	49	48½	49
14 Wilson&Co 1st6s '41	94	93½	94
6 Win Arms 7½s '41 ct	52½	52	52
9 Ygstn S&T 5s '78 A	97½	97½	97½
11 do 5s '70 B	97¼	97	97½

FOREIGN.

No. thous.	High.	Low.	Close.
11 Abitibi P&P 5s '53	54⅛	54	54⅛
1 Alp Mon Stl 7s '55	80	80	80
10 Antioquia 7s B '45	33⅝	33	33⅝
1 do 7s C '45	33¼	33¼	33¼
10 do 7s D '45	33¼	33	33¼
8 do 7s 1st ser '57	34⅛	30⅝	30⅝
5 do 7s 2d ser '57	34¼	34¼	34¼
6 do 7s 3d ser '57	34¼	34¼	34¼
2 Antwerp sf 5s '58	100⅛	100	100⅛
17 Arg Govt 6s A '57	72⅛	69	69
15 do 6s B '58	71	70	70
19 do sf 6s '59 June	71	69	69
21 do sf 6s '59 Oct	70¼	69	69
45 do sf 6s '60 May	72⅛	69	69
20 do sf 6s '60 Sept	70	69⅝	69⅝
2 do sf 6s '60 Oct	70	70	70
4 do sf 6s '61 Feb	71	69⅛	69⅛
6 do sf 6s '61 May	71	70	70
2 do 5½s '62	63¼	63	63
3 do 5s '45	75	73	75
28 Australia 5s '55	65⅛	64⅛	65⅛
22 do 5s '57	64⅛	64⅛	64⅛
4 do 4½s '56	57	53½	56
4 Austrian Gov 7s '43	105⅛	105⅛	105⅛
14 do sf 7s '57	80⅛	78½	79½
26 Batav Pet 4½s '42	94⅛	94⅛	94⅛
4 Belgium 7s '55	109⅝	109⅝	109⅝
14 do 7s '56	106½	106¼	106½
9 do 6½s '49	106¼	106¼	106¼
25 do 6s '55	101⅛	101¼	101¼
1 Bergen Norway 5s '60	97⅝	97⅝	97⅝
1 Berlin Elect 6½s '59	60	60	60
1 do 6s '55	51¼	51¼	51¼
2 Ber Elev Rys 6½s '56	50⅛	50⅛	50⅛
1 Bolivia Rep 8s '47	21	21	21
5 do 7s '58	15	15	15
17 do 7s '69	15	14⅝	15
42 Brazil 6½s 1926-'57	47⅛	46¼	46⅝
11 do 6½s 1927-'57	46½	45½	45½
12 Bremen 7s '35	75	73⅝	75
17 Brisbane 5s '58	49⅞	45⅝	45⅝
7 Bu Aires Pr 6s '61	47⅛	47	47
1 do 6½s '61	47	47	47
5 Bulgaria sf 7½s '68	60⅛	60⅛	60⅛
3 Caldas 7½s '46	50⅛	47⅛	47⅛
3 Canada 5s '52	107	107	107
22 do 4½s '36	103	102⅝	103
7 do 4s '60	95⅝	95⅝	95⅝
1 Can Stshp Ltd 6sA'41	42	42	42
6 Chile 7s '42	38½	35½	35½
18 do sf 6s '60	28⅝	28	28⅝
12 do sf 6s Jan '61	30	29	30
1 do sf 6s Feb '61	29¼	29¼	29¼
2 do sf 6s March '62	30	30	30
1 do sf 6s May '63	28	28	28
2 Chile Mt Bk 6⅜s '61	34⅜	34⅜	34⅜
2 do 6½s '57	27	27	27
2 do 6s '61	26¼	26¼	26¼
4 do 6s '62	26	26	26
5 Ch C Mun 7s A '60	30	27½	27½
1 Chinese 5s H Kg '51	20⅛	20⅛	20⅛
48 Colom Rep 6s Jan'61	49	45	45
12 do 6s Oct 1928-'61	47⅛	46	46½
10 Colom Ag M B 6s'47	47	40⅛	46½
4 do sf 6s '48	47	46	46
7 Colom Mt Bk 7s '46	46½	46⅛	46⅛
4 do 7s '47	45⅛	45	45
8 do 6½s '47	42	37	37
2 Cologne 6½s '50	57½	57½	57½
19 Copenhagen 5s '52	100	99½	100
1 Copenhag Tel 5s '54	101¼	101¼	101¼
6 Cuba 5½s '53	89½	87½	89½
3 do Ext 5s 1904-44	89	88	88
3 do 5s 1914-49	88	88	88
6 do Pub Wk 5½s '45	54	53⅝	53⅝
5 Cundinam sf 6½s '59	43½	43¼	43½
1 Denmark 6s '42	105⅝	105⅝	105⅝
7 do 5½s '55	101½	100⅝	101½
37 do 4½s '62	96	95⅝	95⅝
9 Deutsche Bk 6s '32ct	88¼	88	88
3 Dom Rep 5½s '42	87½	87½	87½
14 Dresden 7s '45	73	71⅝	71⅝
7 Duke Pr Pw 6s '66	104⅛	103⅝	104⅛
1 Dutch E Ind 6s '47	101⅝	101⅝	101⅝
7 do 6s '62	102	101⅝	102
2 do 5½s '53 Nov	102½	102½	102½
5 Elec P Ger 6½s '50	59⅝	59⅝	59⅝
3 Fiat sf deb 7s '46	88	88	88
5 Finland Ext 6½s '56	77	77	77
2 do 7s '50	82	82	82
12 do 5½s '58	71½	71½	71½
1 Framar ID 7½s '42	101⅝	101⅝	101⅝
5 French Rep 7½s '41	125⅛	125⅛	125⅛
7 do 7s '49	118½	118	118
3 Gelsenkirch M 6s'34	72⅛	68⅛	68⅛
2 Ger Cent Ag B 7s'50	69⅛	69⅛	69⅛
16 do 6s '60 July	53⅛	53	53
8 do 6s '60 Oct	53½	53	53
4 do 6s '38	64	62¼	62¼
9 Ger Cm Ag L 6½s'48	49	48	48
47 Germ Ext L 7s '49	89⅜	89	89
69 do Internat 5½s '65	62½	61½	62
1 Ger Gen El 7s '45	81	81	81
1 Gt C E P Jap 7s'44	98⅛	98⅛	98⅛
3 do 6½s '50	92⅝	92	92⅝
2 Greek Govt 7s '64	97¼	97¼	97¼
12 do 6s '68	85⅛	84½	85
2 Helsingfors 6½s '60	72	72	72
1 Hungary 7½s '44	82½	82½	82½
2 Hungar M 7½s '45	60⅝	60⅝	60⅝
1 do 7s '46	60	60	60
17 Irish Free St 5s '60	101½	101¼	101½
3 Ital Pub Ut 7s '52	89⅛	89⅛	89⅛
39 Italy 7s '51	100¼	99⅝	100¼
5 Jap Govt 6½s '54	106¼	106¼	106¼
9 do 5½s '65	96⅝	96¼	96¼
8 Jugoslav Mt Bk 7s'57	68	68	68
5 Karstadt Rud 6s '43	37⅝	37⅝	37⅝
32 Kreug & T 5s'59ww	82½	81⅝	82
1 Lomb E 7s '52 xw	82	82	82
2 Lyons City 6s '34	105¼	105¼	105¼
3 Marseilles 6s '34	105¼	105¼	105¼
2 Medellin 6½s '54	34⅝	34⅝	34⅝
7 Met W S & D 5½s'50	53	49	49
1 Milan 6½s '52	81⅝	81⅝	81⅝
5 Minas Ger sf 6½s '58	32½	32	32½
2 do 6½s A '59	33	33	33
1 Montec M 7s '37 ww	92½	92½	92½
1 do 7s '37 xw	90⅝	90⅝	90⅝
2 Netherlands 6s '72	105¼	105¼	105¼
16 New So Wales 5s'57	57¼	55½	55½
6 do 5s '58	56⅝	56	56⅝
1 Norddeut Ld 6s '47	62¼	62¼	62¼
20 Nord Ry 6½s '50	105⅝	105⅝	105⅝
3 Norweg H El 5½s'57	95	93⅝	95
15 Norway Kgdm 6s'43	105¼	105	105¼
7 do 6s '44	105	105	105
2 do 6s '52	101½	101½	101½
24 do 5½s '65	101½	101⅛	101⅛
12 do 5s '63	100⅛	100	100⅛
3 Norw M Bk 5s '70	100¼	100¼	100¼
14 Ont Pw Ser 5½s '50	75	74½	74½
3 Orient Dev Ltd 6s'53	99⅝	99⅝	99⅝
10 do deb 5½s '58	95	94½	95
1 Oslo 6s '55	100⅝	100⅝	100⅝
3 do 5½s '46	101	101	101
2 Oslo G&E 5s '63	99⅛	99	99
6 Pan Rep 5s '63	85⅛	85⅛	85⅛
6 Paris Ly & Md 7s'58	105	104⅝	105
2 do 6s '58	104	103⅝	103⅝
3 Paulista Ry 7s '42	82	80	82
6 Peru 7s '59	21⅝	21⅛	21⅛
3 do 6s '60	16⅛	16⅛	16⅛
6 do sf 6s 2d ser '61	16	16	16
16 Poland 8s '50	72½	71⅝	72
46 do 7s '47	65	64	65
2 do 6s '40	66	65	66
1 Prague Grtr 7½s '52	103⅛	103⅛	103⅛
1 Prussia Fr St 6½s'51	55⅛	55⅛	55⅛
11 do 6s '52	51½	51	51½
10 Quensld State 7s'41	83	81	82
3 do 6s '47	72⅛	72⅛	72⅛
10 Rhineelbe Union7s'46	62	62	62
1 Rhine W El P 7s'50	78	78	78
3 do 6s '52	64⅝	62⅝	62⅝
5 do 6s '53	62⅝	62⅝	62⅝
7 Rio Gr Do S 7s '66	35	34⅝	34⅝
2 Rio de Jan 8s '46	38	38	38
3 do 6½s '53	27½	27½	27½
11 Rome 6½s '52	84½	84⅛	84½
15 Roumania 7s '59	72	71	71
46 Royal D 4s '45 ww	91	90⅝	90⅝
2 Santa Fe ARG 7s'42	66	66	66
3 Sao Paulo Cit 6½s'57	26½	26	26
2 Sao Paulo St 7s '40	73	73	73
10 do 7s '56	44½	43½	44½
3 Sax Pub W 7s '45	60⅝	60⅝	60⅝
1 do gen&rfg 6½s '51	57⅝	57	57
2 Seine [Fr] 7s '42	106½	106½	106½
2 Serbs Cr & Sl 8s'62	74½	72	74½
1 Shinyet El P 6½s'52	86	86	86
3 Soissons City 6s '36	106½	106½	106½
5 Swed Kgdm 5½s'54	103½	103	103½
12 Sydney 5½s '55	55½	54⅝	54⅝
22 Taiwah El P 5½s'71	94	93⅝	93⅝
3 Toho El P 7s '55	100⅝	100⅝	100⅝
1 Tokio City 5½s '61	95½	95½	95½
11 Tokio El L 6s '53	84¼	84	84
1 Tolima 7s '47	48	48	48
1 Tyrol Hy El 7½s '55	80¼	80¼	80¼
3 do 7s '52	80⅝	76	76
1 Ujigawa El Ps 7s'45	100¼	100¼	100¼
69 Uni K GB&I 5½s'37	107⅛	106⅞	106⅞
9 USS of Copen 6s'37	101	101	101
1 Uni St Wk 6½s A'47	44	44	44
2 Uni St W Burb 7s'51	93	93	93
1 Up Aust Pr 7s '45	93½	93½	93½
19 Uruguay 6s '60	47½	47	47
1 Venet Mt Bk 7s '52	97½	97½	97½
7 Vienna sf 6s '52	77	74⅝	75½
5 Warsaw 7s '58	49⅝	48¼	48¼
8 Wesph Un El P 6s'53	43½	43⅛	43½
4 Yokahoma 6s '61	99½	99½	99½

OPEN GRAIN TRADES

Open interest in grain futures on the Chicago Board of Trade including 303,000 bu March wheat, 874,000 bu March corn 36,000 bu March oats, and 82,000 bu March rye follow, last three ciphers omitted:

	Sept.	Dec.	May.	Total.
WHEAT.				
Tuesday	34,813	44,231	17,634	96,981
Monday	35,539	44,666	16,435	96,943
Week ago	37,878	43,876	10,265	92,240
CORN.				
Tuesday	13,225	17,930	3,886	35,915
Monday	13,592	17,937	3,579	35,804
Week ago	14,975	17,741	2,651	35,802
OATS.				
Tuesday	5,980	10,524	3,001	19,541
Monday	5,973	10,583	2,751	19,343
Week ago	6,700	10,271	1,440	18,447
RYE.				
Tuesday	4,778	3,678	512	9,050
Monday	4,835	3,578	471	8,966
Week ago	5,112	3,466	395	9,065

Grain future purchases on the Chicago Board of Trade follow, last three ciphers omitted:

	Tuesday.	Wk. ago.	Last yr.
Wheat	15,065	25,412	51,215
Corn	11,088	17,999	21,451
Oats	1,834	2,362	4,885
Rye	478	1,438	2,160
Total	28,465	47,211	79,711

GASOLINE AND OILS.

GASOLINE—Including tax: Red Crown, tank wagon and service station, 11c. Stanolind blue, tank wagon, 10c; service station, 10c; ethyle, 14c. CARBON—Perfection, 9c. FURNACE OIL—Stanolind, tank wagon, 10c; 100 gals, 8c; all over 100 gals, 7c. TURPENTINE—47c. LINSEED OIL—Raw, 72c; boiled, 75c. DENATURED ALCOHOL—Drums, 38c. WHITE LEAD—100 lb kegs, $13.25.

CASH GRAIN NEWS

Official receipts of grain at Chicago Wednesday: Wheat, 114 cars; corn, 50 cars; oats, 67 cars; rye, 2 cars; barley, 5 cars.

Range of cash grain prices in leading markets follow:

WHEAT.

	Chicago.	Kansas City.	St. Louis.
No. 1 red	....	....	48½
No. 2 red	49½@49⅝	45 @45½	....
No. 3 red	49	44½@45	....
No. 4 red	48	....	....
No. 1 hd	50	43 @49½	49½
No. 2 hd	50	42½@50	....
No. 3 hd	48⅝@49¼	42 @46	....
No. 4 hd	....	41½@44	....
No. 2 y h	49¼	....	....
No. 3 y h	48¼@48⅝	....	....
No. 2 mix	49¼@49⅝	42⅝@43	48
No. 3 mix	48½@48⅝	....	....
No. 4 mix	47	....	....
	Chicago.	Winnipeg.	Minneapolis.
No. 1 nor	52	56¼	59⅛@64½
No. 2 nor	51¼	51⅝	57⅛@61½
No. 3 nor	....	46½	....
No. 1 d n	....	....	62⅛@65½
		Toledo.	Omaha.
No. 2 red	....	50¼@51⅛	....
No. 2 hd	....	....	43 @45

CORN.

	Chicago.	Kansas City.	St. Louis.
No. 1 mix	46¼	....	....
No. 2 mix	45⅝	42	45
No. 3 mix	....	41	....
No. 1 yel	46¼@46½	....	45½
No. 2 yel	45⅝@46½	43 @43	45½
No. 3 yel	46	40	44½@46
No. 4 yel	45½	....	44
No. 6 yel	43	....	....
No. 2 wh	....	43½	46
No. 3 wh	....	41	....
No. 4 wh	....	40½	....
No. 6 wh	44	39	....
	Milwaukee.	Omaha.	Peoria.
No. 1 mix	46½	....	43¼
No. 2 mix	....	37½	....
No. 3 mix	....	37	....
No. 1 yel	46⅝	40½	43¼
No. 2 yel	45 @47	40	43½
No. 4 yel	....	39½	....
No. 2 wh	47½	40	....
	Minneapolis.	Buffalo.	Toledo.
No. 2 yel	44½@45½	....	51 @52
No. 3 yel	43 @44	....	....
No. 2 mix	41 @43	....	....

OATS.

	Chicago.	Kansas City.	St. Louis.
No. 2 wh	20¾@21	....	21
No. 3 wh	19¼@20½	....	19¾@20
No. 4 wh	19	....	....
	Milwaukee.	Omaha.	Minneapolis.
No. 2 wh	....	22¼	22⅝@23⅛
No. 3 wh	....	21½	21⅝@22⅝
No. 4 wh	....	....	20⅝@21⅝
	Buffalo.	Toledo.	Peoria.
No. 2 wh	....	23 @24	19
No. 3 wh	....	....	18½

RYE, BARLEY, AND FLAX.

	Rye.	Barley.	Flax.
Chicago	33½@36½	39 @57	1.40¼
Mil'kee	....	46 @58	....
Minn'lis	36⅛@40⅞	34 @50	1.39¼@40¼
Duluth	34⅝@36⅝	36 @41	1.42½@46¼

CLOVER AND TIMOTHY.

	Cash.	October.
Clover— Chicago, per 100 lbs	9.50@16.00	......
Toledo, per 60 lbs	12.00	12.00
Timothy— Chicago, per 100 lbs	3.00@ 3.50	......

GRAINS IN ALL MARKETS

	Open.	High.	Low.	Close Aug.19, 1931.	Aug.18, 1931.	Aug.20, 1930.
September Wheat.						
Chi	49⅝	49⅝	48⅝	48¾	49	89⅛
K C	42	42¼	41⅝	41⅝	41⅝	83
Mpls	57⅛	57½	56⅝	57½	57	87½
*Dul	57⅛	57¼	56⅝	57	57	80½
October Wheat.						
Wpg	55⅝	56	55⅛	55⅝	55⅝	92¼
Lpl	56¼	57	56¼	57	56⅝	1.05½
December Wheat.						
Chi	53¼	53⅜	52⅝	52⅝	52⅞	93⅞
K C	46	46	45⅝	45⅝	45⅝	87¼
Mpls	57⅝	58	57⅛	57⅝	57⅝	91½
*Dul	56⅞	56⅞	56¼	56⅝	56⅝	84⅝
Wpg	56½	56⅝	56⅛	56½	56¼	94¼
Lpl	58⅛	59⅛	58⅛	59	58⅝	1.05⅝
March Wheat.						
Chi	56	56⅛	55⅝	55⅝	55½	98⅛
Lpl	61⅝	62¼	61⅝	62¼	61⅞	1.07
May Wheat.						
Chi	57⅞	58⅛	57⅛	57⅞	57⅞	1.01¼
K C	50⅝	50⅝	50⅝	50⅝	50½	49
Mpls	60⅝	61	60⅛	60⅞	60½	....
Wpg	60⅝	60⅞	60⅛	60⅝	60½	1.00⅝
Lpl	64⅛	64⅞	64⅛	64⅞	64⅝	....
September Corn.						
Chi	44½	44⅝	42⅝	42⅝	44⅝	97⅝
K C	39	39	37½	37½	39	92⅝
December Corn.						
Chi	38⅝	38⅝	38⅛	38⅜	38⅝	91¼
K C	34	34⅛	33⅝	33⅝	34¼	87⅝
March Corn.						
Chi	41⅝	41⅝	41	41	41⅝	93⅝
May Corn.						
Chi	43⅝	43½	42⅝	43	43½	95⅝
September Oats.						
Chi	20½	20⅝	20¼	20¼	21	39⅝
Mpls	21⅝	21½	21⅛	21⅝	21⅝	35⅝
October Oats.						
Wpg	29⅝	29⅝	28⅞	29	29¼	39¼
December Oats.						
Chi	22½	22⅝	22	22⅛	22⅝	42⅝
Mpls	22⅝	22⅝	21⅝	21⅝	22	38⅝
Wpg	27⅛	27⅛	27	27⅛	27⅝	39⅝
March Oats.						
Chi	23⅞	23⅞	23⅝	23⅝	....	44⅝
May Oats.						
Chi	25¼	25¼	24⅞	25	25⅝	46½
Wpg	29	29⅛	29	29	29	42⅝
September Rye.						
Chi	34	34	33½	33⅝	33⅞	56⅝
Mpls	34⅝	35	34⅛	34⅝	34⅝	56⅝
Dul	34½	34⅝	34⅛	34⅝	34⅝	55½
October Rye.						
Wpg	31⅝	31⅝	31	31	31⅛	55⅛
December Rye.						
Chi	37½	37½	36⅞	37	37⅝	62⅝
Mpls	36	36⅛	35⅝	36	35⅝	60⅛
Dul	35	35½	35	35½	35½	59⅛
Wpg	32⅝	32⅝	32	32⅛	32⅛	57⅛
May Rye.						
Dul	41½	41½	40⅞	41⅛	41⅛	....
Wpg	36⅝	36⅝	35⅝	36⅛	36⅛	....
September Barley.						
Mpls	36	36⅝	35⅝	36	36	51⅛
October Barley.						
Wpg	32½	32⅝	32⅝	32⅛	32¼	39⅛
September Flaxseed.						
Mpls	1.39	1.39½	1.38	1.38¼	1.37½	1.96½
Dul	1.42⅝	1.42⅞	1.42¼	1.42½	1.41½	1.99⅝
October Flaxseed.						
Wpg	1.05⅝	1.06⅝	1.05	1.05	1.06¼	1.60½

*Durum. Exchange, $4.85⅝.

NOVEMBER BUTTER LOWER

November butter broke ⅝c on the Chicago Mercantile exchange yesterday, recovering a fraction to close ½c lower for the day. Selling pressure was heavy throughout the session. November eggs eased ¼c. Idaho potatoes sold off 3c, round whites unchanged, and Green Mountains closed 1c lower after opening at a new high of $1.28. The potato trading was the heaviest recorded in the last two months. Sales: Butter, 3,436,800 lbs; eggs, 660,000 doz; potatoes, 1,840,000 lbs. Prices follow:

BUTTER.

	Open.	High.	Low.	Close.	Prev. close.
Storage standards:					
November	28	28⅛	27⅝	27¾	28¼
EGGS.					
Refrigerator standards:					
November	22¼	22¼	22	22	22¼
POTATOES.					
Idaho russet standards:					
October	$1.61	$1.61	$1.59	$1.59	$1.62
Round white standards:					
October	$1.14	$1.14	$1.14	$1.14	$1.13
Green Mountain stds.:					
October	$1.28	$1.28	$1.25	$1.25	$1.26

LARD TRADE BETTER

Packers reported an improved domestic and export trade in lard yesterday, but in futures business was quiet, with liquidation of fair volume and a lower range. The close was at net losses of 5@12½c. Bellies were nominally 12½c lower, with no trading. Liverpool lard was 3@6d lower. Exports were 130,925 lbs and of bacon 6,000 lbs. Cash trade in meats was quiet. Hog prices were off sharply, with ample receipts for all trade requirements. Prices follow:

Clear Bellies.

	High.	Low.	Close Aug19, 1931.	Aug18, 1931.	Aug20, 1930.
Aug	......	......	6.85	6.97	......
Sept	......	......	6.85	6.97	13.90
Oct	......	......	6.97	7.10	......
Lard.					
Aug	......	......	7.27	7.40	......
Sept	7.40	7.32	7.32	7.45	10.97
Oct	7.32	7.25	7.25	7.32	10.90
Dec	6.57	6.47	6.47	6.57	10.80

PRIMARY GRAIN MOVEMENT

Receipts—	Wheat.	Corn.	Oats.
Wednesday	1,789,000	668,000	519,000
Last week	1,869,000	373,000	506,000
Last year	2,585,000	1,123,000	1,064,000
1929	3,208,000	619,000	1,175,000
Shipments—			
Wednesday	1,248,000	294,000	127,000
Last week	1,497,000	170,000	190,000
Last year	1,477,000	565,000	856,000
1929	2,192,000	479,000	851,000

FORM NEW COMPANY.

Pomeroy & Salmon, Inc., has been organized to conduct the various branch and group banking projects sponsored by the partnership of Pomeroy & Salmon during the last three years.

PRODUCE MARKETS

Butter and egg prices showed little change. Receipts 6,319 tubs butter and 7,734 cases eggs. Potatoes were about steady with receipts 37 cars and 237 cars were on team track. Live hens advanced ½@1c; Leghorn hens and white spring ducks ½c, while Plymouth Rock springs were 1c lower. Receipts 4 cars and 33 trucks.

WHOLESALE CREAMERY BUTTER PRICES

	Chicago— Whole milk.	Centralized.	New York.	Boston.	Philadelphia.
93 score	29	....	30½	.....	31¼
92 score	28¼	....	29½	29¼	30½
91 score	27½	....	29	29	29
90 score	26½	28	28	28½	28
89 score	25½	26	27¼	27⅝	26½
88 score	24	24¼	26¼	26¾	25½
87 score	23	....	25¼	25⅝	25
86 score	22½	....	....	24⅝	....

BUTTER PRICES TO CHICAGO RETAILERS

Score—	Tubs.	Prints.	Cartons.
Best [92-93]	31½-32½	32½-33½	33½-34½
Good [89-91]	28½-29½	30 -31	30½-31½

WHOLESALE CHEESE PRICES.

	Chicago.	Boston.	New York.	Philadelphia.
Flats	15¼-15½	17¼-18	15 -16½	....
Ched.	16 -16¼	17¼-17⅝	16 -16½	16¼-16⅝
S.Dais.	15⅝-16	....	....	....
D.Dais.	....	17⅝-18¼	16¼-16½	....
Y.Ams.	15⅝-16	....	....	16½-17

LIVE POULTRY—WHOLESALE.

Turkeys	15@18c	Fryers	20c
Hens	19@21c	Rocks	22@24c
Leghorn hens	15½c	Leg. broilers	18c
Old roosters	12@12½c	Ducks, old	12@15c
Springs, 3 lbs	22c	Spring	14@17c
Rocks	23@25c	Geese, old	9c
Broilers	20c	Spring	13c
Rocks	21c		

FRESH EGGS.

Fresh grade first	18c
Extra firsts	19@19½c
Current receipts	14@16c
Dirties	10@13c
Checks	10@11c

VEAL CARCASSES.

50@60 lbs	8½@9c	90@100 lbs	12@13c
70@80 lbs	10@11c	10@120 lbs	14c

WHOLESALE DRESSED BEEF.

	Yearlings.	No. 1.	No. 2.	No. 3.
Ribs	20	19	17	10
Loins	30	31	27	15
Rounds	21	16¼	16¼	11½
Chucks	15	11½	11	7
Plates	7	6½	6	3½

POTATOES.

Sacked, southern, 100 lbs	$ .90@1.10
Western	1.40@1.90
Wisconsin	1.20@1.35

FRUITS.

Apples, bu	$ .40@ .75
Crabapples, bu	1.25@1.50
Currants, 16 quarts	1.75@2.00
Grapes, flats	.15@ .20
Grapefruit, half crates	2.50@2.75
Peaches, bu	.75@2.00
Pears, bu	1.25@1.75
Plums, 24 quarts	1.50
Lemons, box	8.50@8.75
Oranges, box	3.25@6.50

VEGETABLES.

Beets, home grown, bunch	$ .01
Cabbage, home grown, bu	.50@1.00
Carrots, bunch	.01@ .01½
Celery, crate	.65@1.35
Cauliflower, crate	1.75@2.50
Cucumbers, box, home grown	.15@ .20
Lettuce, head, crate	4.50@6.00
Peppers, box, home grown	.35
Onions, 50 lb sack	.75@1.25
Radishes, bunch	.01@ .01½
String beans, box	.25@ .50
Tomatoes, box	.40@ .50

BIDS AND OFFERS

Range of prices on bids and offers, good all day Thursday, follow:

WHEAT.

	Bids— High.	Low.	Close.	Offers— High.	Low.	Close.
Sept.	48½	48¼	48⅝	49¼	49¼	49¼
Dec.	52⅝	52⅝	52½	53¼	53¼	53⅛
May	57⅝	57⅝	57⅝	58¼	58	58¼
CORN.						
Sept.	42	41½	41¼	44	43⅝	43½
Dec.	38	37⅝	38	38⅛	38⅝	38⅝
May	42⅝	42⅝	42⅝	43⅝	43¼	43⅝
OATS.						
Dec.	21⅞	21⅞	21⅞	22⅝	22⅝	22⅝
RYE.						
Sept.	33½	33½	33½	....	....	....
Dec.	36⅝	36⅝	36⅝	37⅝	37⅛	37⅝
May	41	41	41	....	....	....

GOOD ALL NEXT WEEK.

	Wheat.	Corn.	Oats.	Rye.
Bids—				
Sept.	45½	38⅛	18⅝	31¼
Dec.	49⅞	36	20⅝	34⅝
Offers—				
Sept.	52	48⅛	22	37
Dec.	56¼	42	24	40½

HIDE FUTURES

Prices in hide futures on the New York Hide exchange showed further decline in a very active market, closing unchanged to 35 points lower. Total sales, 4,200,000 lbs. Prices follow:

	High.	Low.	Close.	Prev. close.
Sept.	8.01	8.00	8.00	8.00@ 8.10
Dec.	9.85	9.40	9.35@ 9.45	9.70
Mar.	10.85	10.50	10.55	10.85@10.90
June	12.10	11.50	11.55	11.80@11.85

ROSIN AND TURPENTINE.

SAVANNAH, Ga., Aug. 19.—(AP)—TURPENTINE—Firm, 31¼@31½c; sales, 192; receipts, 477; shipments, 6,055; stock, 39,420 casks. ROSIN—Firm; sales, 483; receipts, 2,029; shipments, 8,826; stock, 218,928 brls. Quote: B, $2.60; D, $2.60; E, $2.87½; F $2.87½; G, $2.87½; H, $2.87½; I, $2.87½; K, $2.92½; M, $3.00; N, $3.50; WG, $4.95; WW, $5.15; X, $5.25.

Want Ad INDEX

Want Ad Offices

1 South Dearborn St. . 1101 East 63rd St.
Tribune Square . 4132 West Madison St.

ADTAKER—SUPERIOR 0100

The more you tell, the quicker you sell

	Page.
Auction Sales	31
Automobiles—	
Passenger Cars	31
Trucks	31
Wanted	31
Loans	31
Credits	31
Trucks to Rent and Wanted	31
Autos to Rent and Wanted	31
Barter and Exchange	30
Bicycles and Motorcycles	31
Billiards and Bowling	31
Board and Lodging	29
Board and Room Wanted	29
Building Material	31
Bus Transportation	31
Business Opportunities—	
Business for Sale	31
Partnerships and Investments	31
Distributors	31
Concessions and Locations	31
Business Equipment	31
Business Service	31
Wanted	31
Business Personals	29
Business Directory	31
Castoff Clothing	31
Cemeteries	24
Clothing, Furs, etc	31
Club and Association Memberships	29
Dancing Schools	31
Death Notices	24
Dogs, Cats, Birds, Poultry, etc	31
Dressmaking and Millinery Schools	29
Excursion and Travel	31
Financial	31
Florists	24
Help Wanted—Male	28, 29
Help Wanted—Female	29
Hotels and Apartment Hotels	29
Home Furnishings	31
Home Furnishings Wanted	31
Household Appliances	31
Instruction	30
Jewelry, Watches, etc	31
Legal Notices	30
Loans—Personal Property and Salary	31
Lost and Found	29
Machinery and Equipment	30
Mortgages for Sale	30
Moving, Storage—See Business Directory	31
Motorcycles and Bicycles	31
Monuments	24
Musical Instruments	31
Office Devices	31
Office Furniture, Files, Safes	30
Patents, Patent Attorneys	31
Personal	29
Pianos—See Musical Instruments	31
Plumbing, Heating Fixtures	31
Radios and Supplies	30
Real Estate—	
Apartment Buildings	30
Houses	30
Houses Built to Order	30
Vacant	30
Manufacturing Property	30
Oak Park, Austin	30
Suburban	30
Other Cities	30
Resorts	30
Farm Lands	30
Wanted	30
For Exchange	30
Loans	30
Room and Board Wanted	29
Situations Wanted	28
Stocks and Bonds	30
Store Fixtures	30
To Rent—	
Rooms	29
Houses	30
Resorts	30
Apartments	29, 30
Apartments and Rooms to Share	30
Stores	30
Offices and Shops	30
Manufacturing Property	30
Floors and Lofts	30
Buildings	30
Trade Schools	29
Typewriters and Supplies	31
Undertakers	24
Wanted—To Rent	30

SITUATIONS WANTED—MALE.

Bookkeepers and Clerks.

SYSTEMS INSTALLED, SMALL SETS KEPT, audits, tax, etc. Rogers Park 7022.

Accountants and Auditors.

ACCT.—EXP., WILL KEEP BOOKS IN EXCH. for rm. or bd. Call Rm. 314. Nev. 3800.

ACCT.-BKKPR.—CONSTRUCTION, ABLE TO assume full chge. Address C 423, Tribune.

Executives and Managers.

CAN SAVE YOU FROM 10 TO 50% ON expenses in managing your apartment building; have had years of experience; best of references. Address C 386, Tribune.

OFFICE MGR., CREDIT MAN—25 YRS.' exp., accounting, collec., audits, tax, etc.; A1 results. Markham, 5737 22d-pl., Cicero.

Professions and Trades.

CARPENTER—A1; MUST HAVE ANY work; destitute. PLEASE. Este. 1933.

GENERAL MACHINIST—WITH TOOL AND die work experience, designer and builder of special machinery; model makeup; experimenting and developing; possess some knowledge of electricity and chemistry; wages reasonable; age 40. Address C 388, Tribune.

MACHINIST-TOOL MAKER—20 YRS. EXP. will go anywhere. Beverley 3314.

PAINTR.-DECORATR.-CARPENTR.—HANDY all kinds tools, desires pos. hotel; refs.; in or out of city. Went. 1881.

PAINTER—PAPERH. A1; ANY KIND OF kind of proposition. Adolph, Lake V.6396.

Salesmen, Solicitors, Etc.

SALESMAN—EXP., AGE 33, WITH CAR; good personality; wants perm. conn.; ref. and record A1. Address C 359, Tribune.

House Servants.

CHAUF., BUTLER OR COOK—FILIPINO; 8 yrs. last pl.; city refs. Del. 1829. Nick.

COOK, BUTL., HSWK., GARDNR., CHAUF.—Filip.; family or bach.; refs. Bitt. 7494.

COOK—EXP. JAPANESE; FAM., BACH. apt.; gen. hswk.; best city refs. H.P. 9709.

COOK, HSW., BUTLER—A1 EXP.; KOREAN, schoolboy. Buck. 6684.

COUPLE—COL.; COOK, HSWK., CHAUFR., gardner; ref.; reli.; city, out. Ken. 2749.

PART TIME JOB IN PRIV. FAM.—FILIPNO school boy; good cook, houseman, butler, valet; drive any car; A1 refs. Seeley 3327.

WORK IN FAMILY—YOUNG FILIPINO man. Diversey 4993, Apt. 501, Rm. 4.

WAITER, VALET—GERMAN; 3 YRS.' EXP. Dependable. Refs. Address C 238, Tribune.

Chauffeurs.

CHAUFFEUR — EXPD., WHITE; REFERENCES. Phone Lincoln 4283.

PRIV. CHAUF.—14 YRS. EXP. ON HIGH gr. cars; A1 mech.; sober, wh., marr., no chil.; A1 ref.; age 36. Address C 488, Tribune.

Stenographers, Typists, Etc.

STENO.-SECY.—11 YRS.' GEN. OFF. EX. Mfg., r. r., etc. Address C 499, Tribune.

STENO.-SEC.—EXCEP., NEAT YG. MAN; exp. off. asst. Address C 411, Tribune.

STENO., TYPIST—MAN; KNOWL. BKKG.; beg.; for $10 week; worker. Boul. 0968.

Miscellaneous.

MERCHANDISER — COLBY GRADUATE salesman, desires CONNECTION; 5 yrs.' experience, supervisor 2 yrs., age 27, single; travel; Chicago and out of town references. Address D 132, Tribune.

MAN—YNG., OF CHARACTER, COL. EDU., good address and appear., car., position of some kind with living salary. No selling. Address D 139, Tribune.

WORK MORNING OR AFTERNOON FOR board and room; young man, 22; South S preferred. Address C 242, Tribune.

SITUATIONS WANTED—FEMALE.

Bookkeepers and Clerks.

BKPR., CASH., TYP.—LONG EXP., ALL DEtails, depend.; reas. Graceland 7364.

BKKPR., ALL STMTS.; STENO., SWITCHBD. Full or part time; A1 ref. Berk. 2827.

BKPR.-STENO.—A1, THOR. EXP. ALL OFC. det.; swbd.; cap. meet. pub. Ind. 6814.

BKKPR.-CASHIER-BURR. BKKPR. OPER.—Exp.; sal. $18. Rockwell 1953.

SWITCHBOARD OPERATOR-TYPIST—LOOP experience. Van Buren 3975.

Domestics and Cooks.

ANY KIND OF WORK—WOMAN; PART time or day, week. Graceland 4617.

CARE OF HOME OR CHILDREN — REL. white; mid. aged woman; refs. Boul. 2855.

CARE OF CHILD, COOK, HSWK., LDRY.—Home or stay; $7 up. Col. Oak. 7314.

COOK—NEAT, YOUNG, LIGHT COL., MAID, laundrs., nurse, love children, hswk., clean windows. $7-$9. Exp. Vict. 2989.

COOK, MAID—COL., KNOWS HER WORK and place thorly., care children, exp. cook. Best ref., city or sub. Kenwood 7435.

COOK—GEN. HSWK., MAID, CARE CHILD, laund.—Neat col.; gd. wkr.; exp.; half, all day; $7-$9. Calumet 4217.

COOK—NEAT COL.; GOOD LAUND., EXP. cleaning; half, all; love children; all round wkr.; 1 year last place. Calumet 4499.

COOK—COL.; NEAT GIRL; EXP. HSEWK. laundress; love children, housework; $7-$9. Refs. Vict. 2228.

COOK—PRIVATE OR HOTEL EXPERIENCE. Oakland 4768.

COOK OR GENL. HSWK.—COMPETENT, colored. Douglas 0613.

COOK—COL., GEN. EXPER., LAUNDRS. $7-$9. Work Sund. Atlantic 2342.

COOK—COL., GOOD LAUNDRS., LOVE CHILdren; serve; $7-$9; stay, go. Oak. 2211.

COOK—COL.; LAUND., EXP. HSWK.; LOVE children; go, stay; $7-$9; refs. Vic. 2229.

COUPLE—JAPANESE; FIRST CLASS COOK, maid; city ref. Doug. 2022.

GEN. HSWK.—GD. COOK; GIRL, WHITE; refs.; $16-$18 wk. Graceland 5790.

GEN. HSWK.—NEAT AND REL., EXP., EXcellent references. Normal 0215.

GIRL—YOUNG CHILD'S NURSE; 3 YRS. last place; references. Phone Vin. 0429.

HSWK.-COOK—BRIGHT GERMAN AMER. girl, 20; sunny disposition; loves children; stay nights; goes to school 3 hrs. daily; N. S. only. Miss Wagner, Diversey 5841.

HOUSEWORK AND COOKING — GERMAN girl; city references. Plaza 0151.

HSWK.—NEAT COL. GIRL, BY WEEK; hotel, laundry. Oak. 5956.

HSWK.—GEN., COL., HOTEL, FAST WKR.; refs. Oak. 5740.

HSWK.—GEN., HALF, ALL; 35C-40C HR. Col. woman's club. Thur., Fri. Drex.0412.

HSWK.—GEN. CLEANING, LAUNDRY; DAY or week. Kenwood 5421.

HSWK.—MAID, NEAT MULATTO GIRL. Ken. 2377, Apt. 2.

HSWK.—GERMAN, MID. AGED; CAPABLE; s. s.; go home nights. Regent 4680.

HSWK. — LIGHT, APT., HOTEL OR SML. apt.; north or Evanston. Greenlf. 2858.

HSWK.—GEN., IRISH GIRL $12 WEEK; exp.; good refs. Vinc. 4119.

HSWK.—LIGHT, OR NURSE MAID, EVE., return board, rm.; exc. ref. Mid. 6067.

HSWK.—GEN., MAID, NURSE, NEAT, COL. Stay; ref.; N. S. pref. Drex. 2278.

HSWK.—GEN., GOOD COOK, LAUNDRESS. Exp.; best ref. Yards 4052.

HSWK.—GEN.; COLORED; EXP. IN COOKing. Phone Fairfax 8229.

HSWK.—EXP.; DEPEND. COL.; GD. COOK; half, all; A-1 ref.; age, 30. Vic. 3296.

MAID—EXPER.; BEST OF REFS.; GEN. hswk. or nursemaid. Boulevard 8487.

MAID, GEN. HSWK.—NEAT COL. GIRL; reasonable wages.; refs. Drex. 3460.

MAID—THORO. COMP.; COL.; WORK FULL time. Oak. 5115.

MOTHER'S HELPER.

Several girls attending school 3 hours a day. Like children. Experienced. Nadler, Chicago Business College. Franklin 4122.

MOTHER'S HELPER—HOUSEWORK AND care of children. Palisade 3798.

SECOND GIRL—GERMAN; EXPD.; $16-$18 wk.; refs. Graceland 5790.

SECOND GIRL—EXPD., FROM VIENNA; good refs.; $18 wk. Midway 2563.

UPSTAIRS WORK OR CARE OF A CHILD —By mid. aged woman; stay nights; no laundry. Address C 297, Tribune.

WOMAN—LIGHT HOUSEWORK; HELP CK.; low wages; good home; North or Northwest preferred. Buckingham 7874.

WOMAN, MIDDLE AGE, GOOD COOK, NEAT exp., reliable. Pullman 4281.

Housekeepers and Caretakers.

HOUSEKEEPER—WHITE; CAPBL., THORoughly exp. Ref. Napier. Commodore3472.

HSKPR.—NEAT COL. WOMAN, FAM. EMP. or cook, exp. Seeley 3763.

HSKP.—MID. AGED LADY, CPL. EMP. OR widow's home. Address D 106, Tribune.

Dressmakers and Seamstresses.

DRESSMAKER—PRIVATE; BY DAY; REAsonable price; all kinds. Nevada 6726.

DRESSES, HATS—EXPERT REMODELING. Reasonable. Call evenings. Lake 1891.

DRESSMAKER—FRENCH; DESIGN; MOD. price; also remod. Diversey 5684.

Nurses and Governesses.

CARE FOR INVALID, ASST. HSWK.—DELAWARE 9530. CALL 10 TO 5.

PRAC. NURSE—EXP.; CALM; CONSIDERate; patient; reas.; refs. Buck. 4638.

NURSE-GRAD.; INST. WORK, INVALID, housekeeper, cook or care of children; ref. Address G 397, Tribune.

NURSE—EXPER., GOOD REFS.; WILLING helper; $15 wk. E. Carlson, Frank. 2849.

NURSE—ELD.; INVALID; CAPABLE, EXP. asst. or hskpr.; refs.; $18. Grace. 3217.

NURSE—HOSPITAL TRAIN., FULL CHGE. of patient; reas. Drex. 9508.

GOVERNESS—EDUCATED GIRL DESIRES position. Address P 254, Tribune.

GRAD. NURSE—CHRONIC, INVALID OR children; good refs. Spaulding 5216.

YOUNG ENGLISHWOMAN SPEAKING FLUent French wishes care of children afternoons or evening. Bittersweet 3099.

Laundresses and Day Work.

CLEANING OR LAUNDRESS—NEAT, EXP. col. girl; $2.50, carfare. Victory 8595.

LAUNDRESS—COL., CLEAN WINDOWS, woodwk.; ref.; $3. Oak. 2211.

Stenographers, Typists, Etc.

SECY.-CORRESPONDENT—DESIRES RESP. position. 14 years' exp. Capable of meeting public tactfully. Temp. or perm. MISS NETCHER. Edge. 3126.

SEC'Y-STENOG.-BKPR. — EXP.; DESIRES perm. loc. Superior 6154 or Went. 8289.

SECY.-STENO.—5 YRS.' PATENT LAW EXP. Univ grad. Crawford 1726.

STENO.—BUS. COLLEGE GRAD.; RAPID. Typist, competent, desires permanent or temporary pos.; reas. sal. Van Bur. 3769.

STENO.—GEN. OFFICE. TYPING. SOME exp.; will wk. $10 a wk. Boul. 0968.

STENO. — 9 YRS.' EXP.; WILLING TO work at beginner sal. Ph. Briargate 6360.

STENO.—A1, 6 YRS.' EXP.; ALSO SWITCHboard; conscientious; reas. sal. Craw. 5780.

SITUATIONS WANTED—FEMALE.

Stenographers, Typists, Etc.

STENO.-SECY.—VERY CAPABLE, WITH 15 years' unusual business training in various commercial lines desires position as secy or asst. to busy executive where efficiency and faithful service counts, exc. refs., available immediately. Reas. salary to start. Address C 401, Tribune.

STENO.—AGE 20; 4 YRS.' EXP. DICTAtion, accts., estimating, and clerical work; some exp. timekeeping and billing. Address C 244, Tribune.

STENO.-BKPR.—TAKE FULL CHARGE SMall office; neat app.; excellent refs.; mod. salary. L. B. 2100, Apt. 306.

TYPIST—GENERAL OFFICE WORK; MODerate salary. Phone Lawndale 3835.

TYPIST-SWITCHBD.—8 YRS.' EXP.; FAM. off. det.; A-1 refs. Address B 193, Tribune.

TYPING—MSS.; STATEMTS, OR ADDRESSES reas. Call, deliver. Address F C 49, Tribune.

Miscellaneous.

BUS. GIRL—WORK EVES., STORE, OFFICE have car. Address C 595, Tribune.

COMP. AND HELPER—BY CAP. YG. WOMAN stud., in childless home or comp. and child.; reas. Address C 593, Tribune.

GIRL—BRIGHT, 30; TEL. OP., DELICATESSEN dept. store, candy, soft drink exp.; drive car; loyal worker. D. K. Bittersweet 3607.

GIRL WOULD LIKE ROOM IN EXCH. FOR lt. hswk. Jewish home. Seeley 3650.

WANTED—MALE HELP.

Stores and Offices.

ATTY.—ONE WHO HAS THOROUGH COLlection agency exp. for corres. work; $150 mo. to start with; a chance for advance. State age, exp. Address Y Y 211, Tribune.

FUR SALESMAN—HIGH CLASS RETAIL to sell reliable, trustworthy merchandise; good future; salary and commission; Jewish preferred. State past experience and where employed. Address C 414, Tribune.

MANAGER—FOR 5C TO $1 STORE, IN county seat town of 5,000 in western Iowa. Must have had syndicate experience and not over 30 years of age. Furnish references and complete information regarding past employment and employers in first letter. Address F C 48, Tribune.

SHIPPING CLERK AND FOREMAN—CApable, intelligent man, packing house experience. Address Y T 62, Tribune.

SHOE SALESMEN.

Extra positions open. Good opportunity for reliable, experienced men. MALINE BROS., INC., 3218 Lincoln-av.

Executives and Managers.

HOTEL MANAGER

High grade Hotel Manager, competent, energetic, and experienced, capable of handling one of largest projects in city; must know full detail of hotel and club operation and be able to effect economies. This position offers rare opportunity. Strictly confidential.

Address Y T 144, Tribune.

COAT AND FUR DEPT.

MANAGER.

Man capable of taking charge of active floor. Must have thorough experience as manager of coat and fur department. WALTER'S WOMEN'S WEAR, 16 S. State.

MAN—YOUNG, TO ACT AS LOCAL RENTing man, in outlying store and office building. Knowledge of operating problems desirable. Salary $200 per month. Address Y T 148, Tribune.

PRODUCTION MANAGER—BY SUCCESSful small advertising agency; must control at least one account. Address Y X 560, Tribune.

ADVERTISING MAN — CONTROLLING some business, to affiliate with successful well financed small agency. Address Y X 526, Tribune.

Professions and Trades.

AUTO BRAKE MECHANIC.

Expert; must be A-1. Apply Ragalie Bros., 4640 Washington-blvd.

BARBERS — 1ST CLASS HAIR CUTTERS. Swedish, 2; must be fast. 1484 Foster-av.

BUTTER MAKER—MANAGER CREAMERY. Western Kansas. Address D 105, Tribune.

CARPET MAN—DO REPAIRING IN EXCH. hotel rm. Address C 247, Tribune.

CHEMIST—ONE EXPERIENCED IN THE manufacture of straight and soluble cutting oils drawing compounds and oleaginous products for the metal working industry. State salary and experience. Address F C 50, Tribune.

GLASSWARE CUTTERS—TO DO LIGHT cutting on stemware, tableware, etc. Write to Meramec Co., 1121 Olive-st., St. Louis, Mo. Give details as to experience.

HATTER—EXPERIENCED ON MEN'S HATS. Paramount Hat Works, 53 E. Wacker.

MEN—SEVERAL, WITH SOME SELLING experience, under 30, knowing how to drive. Permanent if qualified. Exceptional opportunity. Apply forenoon only.

WOUTER'S LAUNDRY,

2529 S. Wabash-av.

OPERATOR — EXPERIENCED ON CANNbell Cyclone machine for footballs and basketballs. Stall & Dean Mfg. Co., 2339 Logan-blvd.

PRESSMAN — VERTICAL, KLUGE, AND Kelly; union shop; must be A1 man. Address Y K 561, Tribune.

Puritan Machine Operators

on footballs. Experienced only. J. A. Dubow Mfg. Co., 1907 Milwaukee-av.

RADIO SERVICE MAN—SUBURB OF CHIcago; year round employment. Good opportunity for right man. Address X A 425, Tribune.

SHOEMAKER—COME READY FOR WORK. Frank's Dept. Store, 813 W. 79th-st.

SILK SPOTTER—FOR SMALL PLANT. Answer qualifications, references and salary. Address Y T 526, Tribune.

TAILOR AND PRESSER — LADIES' AND gents' clothing. 1027 E. 82d-st. Reg. 2882.

TRUNK MAKER—

APPLY 819 S. HALSTED.

Butlers, Chauffeurs, Housemen, Etc.

MAN—WHITE, SINGLE, BETWEEN 30 AND 40, with complete knowledge of gaited saddle horses, automobiles, garden and yard work. Must have excellent references. See Mr. Johnston, 1442 Merchandise Mart, between 10 and 12, today.

Salesmen, Solicitors, Etc.

A SALESMAN

Exclusive territory supported by newspaper advertising, direct mail, and personal sales co-operation is open to you if you can qualify as a manager. The season for Oil Burners is here. Our men are making sales regularly. We make it possible for you to earn while learning. See Mr. Green, Sales Manager.

WILLIAMS OIL-O-MATIC HEATING CORPORATION,

185 N. MICHIGAN-AV.

A SALESMAN.

DRAWING ACCT. AND COMMISSION.

This is NOT a $100 a week job, but if you have direct-to-consumer experience you will find this the most depression-proof sales plan in Chicago.

Ours is a general line of furniture sold on an attractive club plan.

Call after 9:30 a. m.
Mr. Roberts, 834 W. 63d-st.
Mr. Zuber, 3320 Lincoln-av.

A REAL OPPORTUNITY.

awaits 3 young men who have had successful selling experience to take exclusive territories for a N. Y. firm earning about $600-800 to start; only well educated, between 22 and 35, well dressed and free to travel part time; outline complete history and give local references in confidence. Address Y T 430, Tribune.

A-1 ROUTE SALESMEN.

MUST HAVE CAR.

Food products mnfr. will select 3 men to sell and deliver to restaurant and drug trade; refs. req.; big repeat business. Phone State 6441 for appointment.

A MAN

mechanically inclined. Must be neat, honest, and willing to work hard for promotion. 9:30-11 a. m. Room 1502, Chicago Motor Club Bldg., 66 E. South Water-st.

A RARE OPPORTUNITY

for a forcible salesman with acquaintance among building managers. Address Y X 426, Tribune.

A SECURITY SALESMAN

To work only on live prospects in the city. Apply J. Weber, Rm. 816, 29 S. La Salle-st.

AMBITIOUS MEN.

Experienced salesmen with good references and ability. Salary and comm. to those who qualify. All applicants must be over 25 and have good ref. Apply in person only. Information Desk SIXTH FLOOR, 69 W. Washington-st., today after 10 a. m.

AMBITIOUS MEN.

Experienced salesmen with good references and ability; salary and comm. to those who qualify; all applicants must be over 25 and have good ref. Apply in person only. Information Desk SIXTH FLOOR, 69 W. Washington-st., today after 10 a. m.

AT ONCE.

Three intelligent, neat appearing men who desire a permanent connection with national organization must be willing to work 8 hours a day and start at our terms. This means about $40 per week to start. If you mean business, apply Employment Manager, Room 618, 203 N. Wabash-av.

AUCTIONEERS — FURNITURE AND MERchandise, to conduct sales outside of Chicago. Good stock; steady work; good pay. Ph. for appointment Harrison 0256.

Auto Radio Salesmen.

We offer an exceptional opportunity for 3 high grade men to work in North Side and North Shore suburbs. To sell Philco and Majestic Auto Radios on unusually easy terms. Men with car and with radio experience preferred but not necessary. See Mr. Walton, between 11 and 12, Room 1, 4802 N. Western-av.

AUTOMOBILE SALESMAN.

Experienced Chevrolet man to complete our selling organization. Will give floor days and 100% co-operation to a producer. Mr. Herold, Keenan Chevrolet Sales, 5339 W. 22d-st.

COAL SALESMAN—BY LARGE RETAIL yard; state exp. and ref.; excel. opp. right man. Address T A 471, Tribune.

EARN $10 DAILY.

3 live wires for missionary work; nothing to sell or carry; experience unnecessary. We train you; pay daily. Rm. 1104, 63 E. Lake.

WANTED—MALE HELP.

Salesmen, Solicitors

CONTACT

Neatly dressed, intelligen... ...ference in contacting ex... ...must be acquainted in Ch... ...ROOM 1442, 105 W. ADA...

COUPON MEN—$50 OR MORE ...daily; new deal. 721 N. Michig...

ELECTRICAL REFRI...

tor Salesmen—W... ducting an inte... paign for the sal... refrigerators. I... ished by intensi... ing. Young men with... factory references, liv... South Side, will be... necessary training. S... Schutze, 10 a. m. to no... 2 to 4 p. m. only. Roon... 125 S. Clark-st. Commonwealth Edis...

Experienced Solici...

...for remodeling and construction w... ...ary and commission. Call betwe... ...a. only. MR. MARR, 3800 A...

HOUSE TO HSE. MEN—EXP., TO... ...necessity carrying 25 yr. gua... ...to earn comfortable living wi... ...increasing returns. Also fine oppo... ...crew managers with cars. See... between 9 and 11, 1373 E. 57...

INTELLIGENT M...

Must be over 30 years of age; ...connections; to work for life insu... ...pany; salary and commission; opp... ...making over $100 per week. In... ...phone number. Address X A 42...

LOAN SOLICITO...

who knows the soliciting and ...end of the first mortgage loan ...wanted by banking concern. In... ...need not apply. Rm. 1600, 120 S...

MAN WANTED—

...for Rawleigh City Route of 800 ...Chicago and suburbs. Reliable h... ...start earnings $35 weekly and in... ...Write immediately. Rawleigh ...IL-F14-V, Freeport, Ill.

MEN—WE OFFER YOU $7.50 ...if you call on the leads we fu... ...training takes 24 hours; nothing ...samples to carry; no high pressur... ...hard work all day long is all tha... ...ary. Room 1108, 185 N. Wabas...

MEN—WHO HAVE HAD EX... ...selling stocks and bonds, gentile... ...the ages 25 and 40 years, who w... ...$75 to $125 per week by followin... ...Room 1102, 37 S. Wabash, 9 to 1...

MEN—EARN $8 TO $12 DAILY; ...a penny a day accident and sick... ...Room 626, 221 N. La Salle-st.

MEN—6, ABOUT 20 YRS. OLD. ...pay about $3 per day. Call Berk... ...between 7 and 9 a. m. Thursday...

MEN—INTELLIGENT WITH KN... ...of accounting; can earn upwar... ...see L. J. Robinson, 134 N. La Sal...

MEN—MAKE $1 PER SALE; 5 to ...in every home. No experience ...Rm. 605, 166 W. Jackson.

MEN—HAVE A HIGHLY PR... ...staple for side line. 1521 N. C...

NATIONAL SALES C...

...operating chain of retail stores ...will place a limited number of yo... ...good paying positions offering rap... ...ment to store and dept. manager... ...A1 refs. required. FOR APPLICATION AND INFO... APPLY TO DIRECTOR OF PERS... 10 A. M. OR 2 P. M. ... SUITE 1418, 5 S. WA...

OIL BURNER SALES...

Good comm. Apply between 10 a... 1300 W. WASHINGTON-BL...

RENTING MAN—ON COMMISSIO... ...good chance for promotion wi... ...established Rogers Park firm. CHARLES W. CARLSON & ... 1415 MORSE-AV. ROGERS...

ROOFING SALESM...

We have new attractive propo... ...exp. house to house men to sell... ...patented siding. See Mr. Barth, ...Roofing & Supply Co., 5300 W...

SALESMEN (3)...

Salary of $35 to $... week to 3 salesmen... usual ability. Taylor... ing Machine Co., 40... Madison. Van Buren...

SALESMAN—OVER 35 WITH A ... having had previous road exp... ...represent a large manufacturer ...Starke, Marshall, Pulaski, Fulto... ...Carroll, and Cass counties in Indi... ...live in territory and be able to fi... ...self for a limited time. State a... ...exp., give address and telephon... ...Only reliable men need apply. Ad...

SALESMAN—OVER 35, WITH A C... having had previous road exp... ...represent a large mfr. in Green... ...counties in Wis. and Stephenson ... ...Jo Daviess counties in Ill.; must live i... ...and be able to finance himself for... ...time. State age, experience, give a... ...telephone number; only reliable me... ...ply. Address F C 39, Tribune.

SALESMAN—TO CALL ON BEA... ...tors. The man we want does no... ...perience with this trade but must ...with a successful selling record... ...commission, permanent work, rest... ...ritory; splendid opportunity for ad... ...with a well rated manufacture... ...after 10. E. T. Stallings, Morrisc...

SALESMEN.

Young detail men, experienced ...retailers through jobbers; elastic... ...Only men with proven record. ...tions only. State 1951.

SALESMAN—A REAL SALESMA... ...tangibles, age 35 to 50, married... ...appearance and personality, used ...come of at least $5,000 and quali... ...bond. Phone Central 6282 or ad... 147, Tribune.

SALESMEN — TO SELL THE N... ...Lite nonglare headlight bulb to ...ers and dealers, lists at $1.50 ...Interview Sales Manager, between... ...and 2 p. m., today, or write for ...Lite Sales Co., 3514-20 N. Halste...

SALESMEN—TO CALL ON BAN... ...chants. National accounts. $2... ...Unequaled comm. New. Present ...proving 2 sales a day. Highest ...Call R. 11109 Merchand. Mart afte...

SALESMEN—CATHOLIC; MAGAZ... ...perience essential; city work; ...remuneration good co-op., special... ...car owners for rural routes. G. F... ...Rm. 1410, 189 W. Madison-st., Th...

SALESMEN—2, WITH CARS; ABL... ...plain new idea to firms havin... ...service; expenses guaranteed; c... ...exp., whether can leave town... F L 77, Tribune.

SALESMEN—DEALE...

To appoint authorized dealers ...Drawing account against commiss... ...Supreme Corporation, 1725 S. Mic...

SALESMEN

FOR NEON SIGNS, 20% COMM... Apply 9 a. m. to 3 p. m., M... MAGH, 1934 N. Clark-st.

SALESMEN—TO ESTAB. DEAL... ...sell retail a moderately priced ...that is perfection in tone and quali... ...installed; lib. comm. Pref. man ... 1233 S. Michigan-av.

SALESMEN — 2 AGGRESSIVE M... ...be trained to do an unusual kin... ...earning $60 weekly; no samples ...must be neat and pleasing persona... 312, 218 S. Wabash-av.

SALESMAN—SAL. AND COM.; LIV... ...lake and 2400 west and 4800 ...4700 south; old reliable co.; ste... ...pendent work. Room 412, 111 W...

SALESMEN — WHO ARE WIL... ...work and earn $10 to $20 dail... ...ence not necessary; compensation i... 9:30-1. Room 1402, 7 W. Madi...

SALESMAN — ALUMINUM, WITH... ...to home sales experience. Succe... ...ed. Apply Waukesha Foundry ... Diversey-blvd.

SALESMEN—EARN $7.50 DAILY ...learning; no samples; drawing ...you deliver. Room 314, 166 W... ...ington. Call 9 to 11.

SALESMEN—TRUCK, 3 EXPER. ...market, essential suitable comp... ...letter only, give phone. Will arra... ...view Saturday p. m. E. F. Ryan, 1...

SALESMEN — CATHOLIC; EXPE... ...in selling magazines; city a... O'Brien, 360 N. Michigan, 4th flo...

SALESMEN—CITY AND COUNTR... ...car consignment mdse. Small sa... ...Give det. Address O 197, Tribu...

SALESMEN—WITH CARS, TRAV... ...booming territory. $10 to $30... ...Rm. 230 McJunkin Bldg., 4554...

SALESMEN — A FEW MORE ...We pay $1.65 comm. on our Pe... ...policy. Bankers' Casualty Co., 192...

SALESMEN — TO SELL FANC... ...Family Soap to retail trade. ...Wk. 327 S. La Salle-st.

SALESMEN — WATCH FOR AN... ...ment Sept. 2. Trans Continental ...of Chicago, 30 N. La Salle-st., Rm...

SALESMEN—EXPERIENCED, TO ...garages. Apply Wednesday and ... 305 W. CHICAGO-AV.

SALESMEN—CALL ON MERCHAN... ...few house to house; sell newly pa... ...good opportunity. 3336 Southpo...

SALESMAN—EXP. SELLING LIN... ...hospitals, hotels, institutions fo... ...Wisconsin. Address X X 528, T...

SALESMEN—A1 LINE OF ELE... ...cialties, selling to stores, offices a... ...investigate. Rm. 626, 4145 Broa...

SALESMEN—WITH NEAT CARS; ...ful opportunity. 1438 Wieland-st...

SALESMEN — 25C ARTICLES ...100% comm. 1145 Madison, 2...

SECURITY SALESM...

Well dressed, with wide acquai... ...Chicago district; refs. req.; good ...permanent. Stansbury & Co., 105 W...

SOAP SALESMAN—WITH A FOL... ...to sell Green Oil Soap. Apply ...Green Oil Soap Co., 166 N. ...Chicago.

SOLICITORS—HS. TO HS.; EXPEN... ...and 10% comm. Apply ...

WE HAVE A SPLENDID OPPOR... ...few salesmen of proven ability ...Bell Realty Trust, Rm. 207, 140 S...

UATIONS WANTED—FEMALE.

...nographers, Typists, Etc.
...SECY.—VERY CAPABLE, WITH 15 ...unusual business training; various ...ities desires position as secy. or ...executive where efficiency, ac... service counts; ref.; avail... Reas. salary to start. ...all Tribune.

...AGE 20; 4 YRS.' EXP. DICTA... estimating, and clerical work; ...timekeeping and billing. Address ...

...SKKR.—TAKE FULL CHARGE SM. ...2100. Apt. 306.

...GENERAL OFFICE WORK; MOD... Address Lawndale 3834.

...SWITCHBD. EXP.; REF.; EXP. FAN... A-1 refs. Address D 103, Tribune.

...MSS. STATEMENTS, OR ADDRESS... delivered. Address P C 49, Tribune.

Miscellaneous.

...L.—WORK EVES., STORE, OFFICE. ...Address C 505, Tribune.

...ND HELPER—BY CAP. YG. WOM... ...Address C 583, Tribune.

...RIGHT, 30; TRI.-OP. DELICATES... ...candy, soft drink exp.; ref.; ...worker; $20 week. 1035 ...DULD LIKE ROOM IN EXCH. FOR ...home. Secretary 3007.

WANTED—MALE HELP.

Stores and Offices.

...ONE WHO HAS THOROUGH COL... ...every exp. for cosmetic work; $150 ...start with; ex. chance for $250 ...Call 1 to 5 P. M. 211 Tribune.

...INTELLIGENT MEN.

...ted is over 30 years of age; with good ...ality to work for life insurance com... ...ary and commission; opportunity of ...over $100 per week. In reply give ...ence and phone number. Address X A 424, Tribune.

LOAN SOLICITOR

...who loves the soliciting and appraising ...of the first mortgage loan business is ...for banking concern. Inexperienced ...ply Rm. 1000, 120 S. La Salle.

SHOE SALESMEN.

...positions open. Good opportunity ...ced men. MALING ...3218 Lincoln-av.

...cruiters and Managers.

...OTEL MANAGER

...grade Hotel Manager, compe... ...and experienced, capa... ...handling and training proj... ...city; must know full detail ...and club operation and be ...to effect economies. This po... ...offers rare opportunity. Strict...

...ess Y T 144, Tribune.

...AT AND FUR DEPT.

...MANAGER. ...able of taking charge of active ...to have thorough experience at ...clerk's women's wear. ...16 S. State.

...ING TO ACT AS LOCAL REST... ...to outside; tact and office ...Knowledge of operating problems ...salary $200 per month. Address ...

...ION MANAGER—BY SUCCESS... ...all advertising agency; sums ...one account. Address Y L 560.

...MAN—CONTROLLING ...siness, to affiliate with successful ...need small agency. Address Z L ...

...ofessions and Trades.

...BRAKE MECHANIC.

...must be A-1. Apply Barnlle Bros., ...Harrison-blvd.

...ED—LADIES' HAIR CUTTERS, ...2; must be fast. 1484 Milwaukee-av. ...BAKER—MANAGER OPER. CRAW... ...Kansas. Address D 103, Tribune.

...MAN—DO REPAIRING IN EXCH. ...Address D 103, Tribune.

...ONE EXPERIENCED IN THE ...ture of straight and soluble oils; ...drawing compounds and oleaginous ...Address, stating working industry ...ry and experience. Address P 257, ...

WANTED—MALE HELP.

Miscellaneous.

...CUTTERS—TO DO LIGHT ...at steady employment. Write Wm. ...Co., 1121 Olive-st., St. Louis, Mo. ...as to experience.

...EXPERIENCED ON MEN'S HATS. ...Hat Works, 53 S. Wacker-dr.

...REAL WATER SOFTENING ...SALESMEN, under 30, knowing ...management if qualified. Exceptional ...ity for person only.

...UTTERS, LAUNDRY, ...

...2320 S. Wabash-av.

...EXPERIENCED ON CAMP... ...make marshmallow and toasted ...Staff & Dean Mfg. Co., 2330 ...

...VERTICAL KLUDGE AND ...operator; must be Al man. Ad... ...Tribune.

...h Machine Operators

...Experienced only. J. A. Do... ...1967 Milwaukee-av.

...RVICE MAN—SUBURB OF CHI... ...owned employment. Good oppor... ...Address Z A 425, Tribune.

...RE—COME READY FOR WORK ...Store, 813 W. 79th-st.

...TER—FOR SMALL PLANT. AN... ...references and salary. ...Tribune.

...ND PRESSER — LADIES' AND ...Address 1027 E. 82d-st, Rad. 2082.

...RER—...
...510 S. HALSTED.

...Chauffeurs, Housemen, Etc.

...MAN—TO DRIVE BETWEEN 30 AND ...complete knowledge of gasted and ...automobiles, garden and yard ...Must have excellent references; ...1442 Sheridan-rd. Rogers Park ...and 12 today.

...nen, Solicitors, Etc.

SALESMAN

...territory supported by news... ...tions, direct mail, and personal ...Salary, drawing account and ...Apply to car 5-W, 1 W. Wash... ...manager. The season for ou... ...now. Our men are training to ...make it possible for you to ...learning. See Mr. Green, Sales ...

...IAMS OIL-O-MATIC

...ING CORPORATION,

...S N. MICHIGAN-AV. ...A SALESMAN.

...ROUTE SALESMEN. ...UST HAVE CAR.

...nets mfr. will select 3 men to ...to outside; age 25 to 40; ...Knowledge of operating problems ...salary $200 per month. Address ...

...ION MANAGER—BY SUCCESS... ...all advertising agency; sums ...one account. Address Y L 560.

...MAN—CONTROLLING ...siness, to affiliate with successful ...need small agency. Address Z L ...

...ofessions and Trades.

...BRAKE MECHANIC.

...must be A-1. Apply Barnlle Bros., ...Harrison-blvd.

...ED—LADIES' HAIR CUTTERS, ...2; must be fast. 1484 Milwaukee-av. ...BAKER—MANAGER OPER. CRAW... ...Kansas. Address D 103, Tribune.

...MAN—DO REPAIRING IN EXCH. ...Address D 103, Tribune.

...ONE EXPERIENCED IN THE ...ture of straight and soluble oils; ...drawing compounds and oleaginous ...Address, stating working industry ...ry and experience. Address P 257, ...

WANTED—MALE HELP.

Miscellaneous.

...CUTTERS—TO DO LIGHT ...at steady employment. Write Wm. ...Co., 1121 Olive-st., St. Louis, Mo. ...as to experience.

...EXPERIENCED ON MEN'S HATS. ...Hat Works, 53 S. Wacker-dr.

...REAL WATER SOFTENING ...SALESMEN, under 30, knowing ...management if qualified. Exceptional ...ity for person only.

...UTTERS, LAUNDRY, ...

...2320 S. Wabash-av.

...EXPERIENCED ON CAMP... ...make marshmallow and toasted ...Staff & Dean Mfg. Co., 2330 ...

...VERTICAL KLUDGE AND ...operator; must be Al man. Ad... ...Tribune.

...h Machine Operators

...Experienced only. J. A. Do... ...1967 Milwaukee-av.

...RVICE MAN—SUBURB OF CHI... ...owned employment. Good oppor... ...Address Z A 425, Tribune.

...RE—COME READY FOR WORK ...Store, 813 W. 79th-st.

...TER—FOR SMALL PLANT. AN... ...references and salary. ...Tribune.

...ND PRESSER — LADIES' AND ...Address 1027 E. 82d-st, Rad. 2082.

...RER—...
...510 S. HALSTED.

...Chauffeurs, Housemen, Etc.

...MAN—TO DRIVE BETWEEN 30 AND ...complete knowledge of gasted and ...automobiles, garden and yard ...Must have excellent references; ...1442 Sheridan-rd. Rogers Park ...and 12 today.

...nen, Solicitors, Etc.

SALESMAN

...territory supported by news... ...tions, direct mail, and personal ...Salary, drawing account and ...Apply to car 5-W, 1 W. Wash... ...manager. The season for ou... ...now. Our men are training to ...make it possible for you to ...learning. See Mr. Green, Sales ...

...IAMS OIL-O-MATIC

...ING CORPORATION,

...S N. MICHIGAN-AV. ...A SALESMAN.

...ROUTE SALESMEN. ...UST HAVE CAR.

...nets mfr. will select 3 men to ...to outside; age 25 to 40; ...

WANTED—MALE HELP.

Salesmen, Solicitors, Etc.

CONTACT MAN.

...trained, intelligent, convincing; ex... ...in contacting executives requiring ...appointed in Chicago area; refs. ...Room 1442, 105 W. ADAMS-ST.

...OFFICE MEN—$50 OR MORE WK.; PAY ...only after week. 721 N. Michigan. Suite 6.

ELECTRICAL REFRIGERA...

...for Salesmen—We are con...

...cting an intensive cam... ...ign for the sale of electric ...frigerators. Leads furn... ...ished by intensive advertis... ...ing. Young men with satis... ...factory references, living on ...South Side, will be given ...necessary training. See Mr. ...Schultze, 10 a. m. to noon and ...2 p. m. only. Room 1035, ...105 S. Clark-st. ...Commonwealth Edison Co.

WANTED—MALE HELP.

Stores and Offices.

...ONE WHO HAS THOROUGH COL... ...every exp. for cosmetic work; $150 ...start with; ex. chance for $250 ...Call 1 to 5 P. M. 211 Tribune.

...INTELLIGENT MEN.

...ted is over 30 years of age; with good ...ality to work for life insurance com... ...ary and commission; opportunity of ...over $100 per week. In reply give ...ence and phone number. Address X A 424, Tribune.

LOAN SOLICITOR

...loves the soliciting and appraising ...of the first mortgage loan business is ...for banking concern. Inexperienced ...ply Rm. 1000, 120 S. La Salle.

SHOE SALESMEN.

...positions open. Good opportunity ...ced men. MALING ...3218 Lincoln-av.

...ecutives and Managers

...OTEL MANAGER

...grade Hotel Manager, compe... ...and experienced, capa... ...handling and training proj... ...city; must know full detail ...and club operation and be ...to effect economies. This po... ...offers rare opportunity. Strict...

...ess Y T 144, Tribune.

...AT AND FUR DEPT.

...MANAGER. ...able of taking charge of active ...to have thorough experience at ...clerk's women's wear. ...16 S. State.

...ING TO ACT AS LOCAL REST... ...to outside; tact and office ...Knowledge of operating problems ...salary $200 per month. Address ...

...ION MANAGER—BY SUCCESS... ...all advertising agency; sums ...one account. Address Y L 560.

...MAN—CONTROLLING ...siness, to affiliate with successful ...need small agency. Address Z L ...

...ofessions and Trades.

...BRAKE MECHANIC.

...must be A-1. Apply Barnlle Bros., ...Harrison-blvd.

...ED—LADIES' HAIR CUTTERS, ...2; must be fast. 1484 Milwaukee-av. ...BAKER—MANAGER OPER. CRAW... ...Kansas. Address D 103, Tribune.

...MAN—DO REPAIRING IN EXCH. ...Address D 103, Tribune.

...ONE EXPERIENCED IN THE ...ture of straight and soluble oils; ...drawing compounds and oleaginous ...Address, stating working industry ...ry and experience. Address P 257, ...

WANTED—MALE HELP.

Miscellaneous.

...CUTTERS—TO DO LIGHT ...at steady employment. Write Wm. ...Co., 1121 Olive-st., St. Louis, Mo. ...as to experience.

...EXPERIENCED ON MEN'S HATS. ...Hat Works, 53 S. Wacker-dr.

...REAL WATER SOFTENING ...SALESMEN, under 30, knowing ...management if qualified. Exceptional ...ity for person only.

...UTTERS, LAUNDRY, ...

...2320 S. Wabash-av.

...EXPERIENCED ON CAMP... ...make marshmallow and toasted ...Staff & Dean Mfg. Co., 2330 ...

...VERTICAL KLUDGE AND ...operator; must be Al man. Ad... ...Tribune.

...h Machine Operators

...Experienced only. J. A. Do... ...1967 Milwaukee-av.

...RVICE MAN—SUBURB OF CHI... ...owned employment. Good oppor... ...Address Z A 425, Tribune.

...RE—COME READY FOR WORK ...Store, 813 W. 79th-st.

...TER—FOR SMALL PLANT. AN... ...references and salary. ...Tribune.

...ND PRESSER — LADIES' AND ...Address 1027 E. 82d-st, Rad. 2082.

...RER—...
...510 S. HALSTED.

...Chauffeurs, Housemen, Etc.

...MAN—TO DRIVE BETWEEN 30 AND ...complete knowledge of gasted and ...automobiles, garden and yard ...Must have excellent references; ...1442 Sheridan-rd. Rogers Park ...and 12 today.

...nen, Solicitors, Etc.

SALESMAN

...territory supported by news... ...tions, direct mail, and personal ...Salary, drawing account and ...Apply to car 5-W, 1 W. Wash... ...manager. The season for ou... ...now. Our men are training to ...make it possible for you to ...learning. See Mr. Green, Sales ...

...IAMS OIL-O-MATIC

...ING CORPORATION,

...S N. MICHIGAN-AV. ...A SALESMAN.

...ROUTE SALESMEN. ...UST HAVE CAR.

...nets mfr. will select 3 men to ...to outside; age 25 to 40; ...

WANTED—MALE HELP.

Salesmen, Solicitors, Etc.

CONTACT MAN.

...trained, intelligent, convincing; ex... ...in contacting executives requiring ...appointed in Chicago area; refs. ...Room 1442, 105 W. ADAMS-ST.

...OFFICE MEN—$50 OR MORE WK.; PAY ...only after week. 721 N. Michigan. Suite 6.

ELECTRICAL REFRIGERA...

...for Salesmen—We are con...

...cting an intensive cam... ...ign for the sale of electric ...frigerators. Leads furn... ...ished by intensive advertis... ...ing. Young men with satis... ...factory references, living on ...South Side, will be given ...necessary training. See Mr. ...Schultze, 10 a. m. to noon and ...2 p. m. only. Room 1035, ...105 S. Clark-st. ...Commonwealth Edison Co.

WANTED—MALE HELP.

Agents.

MAKE MONEY FAST.

...Commissions paid daily. Big profits. Easy ...sales. The KWIK electric heater. Hot run... ...ning water instantly from cold water faucet. ...Demonstration will sell it. Small, easy to ...attach. No extra parts. Cost only $3.75 ...complete. Agents wanted. Big opportunity ...for quick money. Apply 737 Washington... ...blvd., Chicago.

AGENTS—MAKE $4-$8 DAILY SELLING ...new 25c hshld. necessity; not sold to strs. ...Mr. Brooks, Rm. 1106, 32 W. Monroe.

Miscellaneous.

MEN—IMMEDIATE EMPLOYMENT.

THIS COMPANY WILL TAKE ON ...FIFTEEN ADDITIONAL MEN WHO ...NEED EMPLOYMENT AND WHO ...WISH TO LEARN IF THEY CAN DO ...SPECIAL SALES WORK. THERE ...WILL BE NO CHARGE FOR EQUIP... ...MENT AND NO DEPOSITS RE... ...QUIRED. WE WILL TRAIN ALL ...SUCH MEN FREE—THERE IS NO ...EXPENSE. THOSE WHO CAN QUAL... ...IFY CAN MAKE $150 TO $400 OR ...MORE DURING THE NEXT FOUR ...WEEKS.

Applicants will be personally interviewed ...Thursday at 10 a. m. or 1:30 p. m. No ...other time. Suite 240, 7341 Cottage Grove.

YOUNG MAN.

Chicago mfr. has position for in... ...telligent, neat appearing man, age 24 ...to 30; about $37.50 a week to start; ...permanent position, with opportunity ...to advance. Gentiles. Mr. Braden, ...9:30 to 12. R. 312, 520 N. Michigan.

WILL EMPLOY SEVERAL

men willing to work hard for $12 wk. and ...good bonus. We train you for jobs paying ...$30-$35 wk. Direct-to-customer exp. help... ...ful but not nec. R. 626, 2400 W. Madison.

A REAL POSITION

...to 3 competent men over 21. We offer perm. ...position, steady income and assured future. ...Exp. not essential. Rm. 320, 30 N. La Salle.

MAN—SINGLE, JEWISH, ASSISTANT IN ...modern undertaking establishment; must ...drive and live on premises. State educa... ...tion, past experience in own handwriting. ...Address Y F 480, Tribune.

3 NEAT APPEARING MEN.

Experience unnecessary; average earnings ...$35 weekly. Apply after 1 p. m. C. W. ...Thompson, Rm. 5, 2d floor, 336 W. 63d-st.

Alert, Neat Men and Boys

Can make good money selling Good Humor ...Ice Cream; established routes. Apply today. ...422 S. Wells-st.

MEN AND BOYS

to sell ice cream, from hand containers. ...Apply Smile Inc., 342 N. Clark-st.

MEN—3, LIVING ON NORTHWEST SIDE; ...special work; must be neat and have fair ...education; best refs. required. Apply 1 to 5 ...p. m., 1931 Irving Park-blvd., Room 507

WANTED—AT ONCE.

5 neat appearing men for special work. ...See Mr. Pride, Rm. 6, 3303 Lawrence-av.

MEN—3, WHO WANT MORE THAN A JOB ...permanent, good pay; excellent earnings if ...you qualify. Apply 1 to 5 p. m., 201 N. ...Wells. Room 738.

Men Earning Less Than $35

can do better with Fuller Brush Co. Apply ...to 10 a. m. Room 201, 512 N. Halsted-st.

MEN—TO CALL ON OWNERS OF ...the Fuller Brush Co. Established trade. ...Good pay to start. Experience not nec... ...sary. 1140 Howard-st., 2 to 6 p. m.

MAN—INTERNATIONAL SALES ORGANI... ...zation has exceptional opportunity for Oak ...Park man; permanent. Apply 2 to 5, 326 ...W. Madison, Room 806.

WANTED—3 MEN

with semi-tractors and trailers, refrigerated ...body, 18 ft. long. 4605 S. Halsted.

MEN—COLORED; 6 AT ONCE FOR FULL ...days; 6 for half days. Bring 50c deposit ...for job. 5249 Cottage Grove.

MEN—3, NEAT APPEARING, STEADY WK. ...$25 to start; no experience necessary. ...E. J. Peterka, Rm. 1, 3214 S. Cicero.

TEN PART TIME WORKERS—GOOD RE...

...muneration; no selling or soliciting. Apply ...3322 So. Michi-av., Room 250. Open eve.

OUR 5C-10C MOSE, IS EASY TO SELL TO ...homes; over 800 articles; men making $35 ...week. Wartell & Son, 529 S. Franklin.

SOLICITORS — EXPERIENCED; PREMIUM ...deal; 4 cakes $3a week. Apply today ...only. 2649-59 Sheffield-av.

MAN—OVER 23, DESIRING MEN'S WEAR ...connection; exp. not req.; permanent. Ap... ...Thurs., 9 a. m. Rm. 1741, 332 S. Dearborn.

MAN—TO TAKE ORDER DEPT. CALLING ON ...customers; excellent opport. Call 9-12 to... ...day. Rm. 821, 188 W. Randolph.

MAN—IMMEDIATE EMPLOYMENT. DON'T ...apply unless married. Permanent. Refs ...req. Rm. 716, 36 S. State.

MAN—MARRIED: POSITION WITH FU... ...ture. 3 W. Madison, Oak Pk. R.236, 4 p.m.

PROFITABLE BUS. FOR NEAT STEADY ...man but must have car. R. 615, 1720 La Salle, ...Ask for successful selling record; straight ...salary, permanent work, restricted ter... ...ritory, splendid opportunity for advancement. ...Call 9 to 11 A. M. Stallings, Morrison hotel.

SALESMEN.

...fine retail men, experienced selling to ...high grade jobbers; elastic products, ...line with proven record. Call morn... ...ings, 9 to 11. ...

...SALESMAN A REAL SALESMAN OF IN... ...ability; age 35 to 50, married, excellent ...appearance and personality, used to an in... ...come around $5,000 per year; must be ...honest and qualified for it. Cesna Corp. ...Central 6282 or address Y T ...Tribune.

...TO SELL THE NEW SIKO... ...to dealers, lists at $1.50 per pair. ...Sales Manager, between 10 a. m. ...and 4 p. m. Siko-Arch Co., 3514-20 N. Halsted-st.

...TO CALL ON BANKS, MER... ...cantile accounts, $27.50 deal ...Call 8:30 to 9:30 a. m. only. Rockford ...Milwaukee, South Bend, Racine, Los Angeles ...No experience needed. Thorough training ...given. $250 required for equipment and sup... ...plies, returnable if you discontinue business ...Address F F 141, Tribune.

PERMANENT INCOME. $200 MONTHLY ...for man over 25 who can invest $700 with ...services; no selling; real opportunity. Give ...phone number. Address X A 423, Tribune.

MAN WITH GOOD TRUCK OR ABLE TO ...buy one; steady income. 1132 W. Harrison.

MAN — TO PURCHASE REFRIG. TRUCK ...long contract. 4605 S. Halsted-st.

MAN—BUY CHEVROLET TRUCK WITH 3 ...yr. hauling contract. 4125 Emerald-av.

Employment Agencies.

SALES MANAGER, DEALER EXP. $12,000 ...SALESMEN; PAINT TO DEALER, $200 ...and up. Gro. specialty, $40; Candy, open. ...Acct.-Ofc. Mgr., $225; ORGANIC CHEMIST, ...open.

...209 S. STATE-ST., 7TH FLOOR.

FOUNDRY SUPERINTENDENT— ...Light grey iron casting.....$4,500

MACHINE SHOP, production and esti... ...mator.....Open

O'Shea Emp. System, 64 E. Jackson, R. 503

TIME STUDY ENGR.—WITH INDUSTRIAL ...engr. exp.; Milwaukee.....$200 mo.

Plant Engineer; textile mfg.....$000

Real Estate Mgr., w. s. prop.....$250

HARRISON, INC., 20 W. Jackson, R. 1309.

WEST SIDE CONSOLIDATED. ...EXPD. SHIPPING CLERK .....Sal. open

BOY with motorcycle $18

Suite 315. 9 S. Kedzie-av.

STENO.—SPEAK GERMAN; REF. $25

PHONE SKIP TRACER $30

NORTH SIDE CONSOLIDATED.

Suite 308. 4750 Sheridan-rd.

BOOKKEEPER—FULL CHARGE $30

Steno. and Mimeograph Operator $25

Ford Mech., $35|Body and Fender $40

JACKSON AGENCY, 64 E. Jackson, R. 508.

BROWN EMPL.—431 S. DEARBORN-ST.

Ford Mechs., good|Osk., Pontiac Mech.

Col. Car Washers, $25|All Around Au. Mech.

FOLISH BUTCHER $35

1st BAKER .....$30|BAKER'S HLPR. $15

ALL TRADES, 309 S. LA SALLE, R. 101.

EMPLOYMENT SERVICE FOR PROFES... ...SIONAL ENGINEERS.

AM. ASSN. OF ENGINEERS, 8 S. MICH.

2D COOK, $120; CPL., COOK-BUTLER, $100 ...r...b. JENSEN, 192 N. Clark.

BARBER, LOOP. SHADE SPRAYER. ...Bell Employment Rm. 710 N. Clark.

BOYS—ERRANDS, OFC. TRADES, $12-$15 ...CASS EMPL., 10 N. CLARK, 10TH FL.

TRADE SCHOOLS.

LEARN IN A FEW MONTHS

to make crowns, plates and bridges for den... ...tists; day or night; big future. Call or write ...for free Book 32. McCarrie School of Me... ...chanical Dentistry, 1338 S. Michigan-av.

Learn Tool & Die Making.

Automatic screw machs. Machinist. Actual ...work. We help place you. Free catalog "A." ...Allied Screw Mach. Co., 524 W. Monroe-st ...W. CHICAGO-AV.

MEN—2, EMPLOYED, WILLING TO TRAIN ...spare time to qualify for important elec ...refrigeration positions. Build own refrig ...Write Utilities Inst., 4403 Sheridan-rd.

LEARN BRICKLAY., PLASTERING, WITH ...bldg. contrs. Earn while learn. Get ready ...bldg. boom. Ill. Trade School, 1917 Archer

LEARN RADIO SERVICING QUICK WAY ...Day and eve. classes; only $25. Radio Study ...Club, 3323 Lincoln-av. Buck. 721s.

LEARN AUTO, AVIATION WELDING ...radio, electricity, refrig. courses $15 up ...GREER SHOP TRAINING, 2020 S. Wabash.

HOTELS NEED TRAINED MEN—BIG PAY ...Learn at home Write Lewis Hotel Train... ...ing School Desk 749, Washington, D. C.

LEARN WATCHMAKING—DAY OR NIGHT ...Catalog free. CHICAGO SCHOOL OF ...WATCHMAKING, 153 N. Clark-st.

LEARN AUTO TRADE OR WELDING BY ...actual shop work. Emp help while learn ...at Federal Enc., 2040 Washington; day-eve.

RADIO-TELEVISION INST TRAINS YOU ...while working for better paid jobs. Tuition ...only $5 mo. Room 1019, 205 W. Wacker-dr.

LEARN SHOE REBUILDING CLOTHES ...press., hat renovat. Guniss, 7 W. Division.

TRADE SCHOOLS.

INVEST IN YOURSELF!

LEARN BARBERING AT MOLER'S

and you have made an investment in your... ...self that will more than double your pay!

MOLER'S

...new and more professional degree is the ...feature that gets the big pay!

MOLER'S SPECIAL OFFER ...UNTIL SEPT. 1ST.

...is like writing you a check for $100. ...MOLER'S GIVES YOU THIS CREDIT to ...start your investment in yourself.

DAY OR EVENING CLASSES. ...Call, mail the coupon, or phone

MOLER SYSTEM,

59 E. MONROE-ST. CENTRAL 6393. ...CHICAGO ILL.

Good Jobs in Electricity

Radio and Television

...Learn by actual shop work. Day or eves. ...Easy terms. Free employment serv. Call ...any day or any Monday, Wednesday or Fri... ...day eve. or phone or write for free catalog

Coyne Electrical School,

...512 S. Paulina-st. Phone West 3121.

BE SURE OF A JOB!

Learn a profession—not merely a trade. ...Electric refrigeration is the fastest growing ...industry in America. New field. Big de... ...mand for our graduates everywhere. Sterle ...graduates have remained employed through ...the depression. Day or eve. classes. E Z ins. ...STERLE REFRIG. INST., 118 W. OHIO-ST.

WANTED—FEMALE HELP.

Stores and Offices.

BOOKKEEPER—A LARGE MANUFACTUR... ...ing concern which has been in business 30 ...yrs. and well estab. wants a bkkpr.-secy ...who can take an interest. Call or write ...estate worth $25,000; can have perm. po... ...sition; sal. $50 wk. Address P 336, Tribune.

Fur Saleswomen,

Experienced only. Must ...have recent fur selling experience. Opportunity to make good money. Apply Fur Department, 2d floor.

Wieboldt's Stores, Inc.

A Good Place to Work. ...Milwaukee and Paulina.

SALESGIRL—FOR BAKERY; EXPD.; ALSO ...1 part time; must have ref. Apply after 9 ...a. m. 3645 Irving Pk.-blvd., nr. Elston-av.

SECRETARY,

...age 30 to 35; college training. In reply ...state salary, religion, full details. Address ...Y T 259, Tribune.

Stenographer-Secretary.

Age 20-30; neat appearing, well educated. ...Experienced in secretarial detail; some book... ...keeping experience preferred. When reply... ...ing state age, religion, salary desired and pre... ...ord of previous employment. Address Y Y ...212, Tribune.

YOUNG LADY BILLER AND TYPIST— ...Must be experienced in cleaning plant. ...Address Y K 563, Tribune.

Factory and Trades.

ARTIST—EXPERIENCED IN PARCHMENT ...lamp shade work. 1507 E. 55th-st., 2d fl.

BEAUTY SHOP MANAGERS—ALSO BAR... ...bers; expert operators, with chain store ex... ...perience; also Bohemian and Scotch Cicero ...following. 11 E. Austin-av., 7th fl.

BEAUTY OPER.—ALL AROUND, FOLLOW... ...lowing around 63d-Western. Repub. 5200

GIRL — EXP., ALL AROUND, IN KNIT... ...ting mills; must know how to operate ...Merrow, Singer, Union Special, Metropolitan ...and Buttonhole machines. ROYAL KNIT ...MILLS, 2001 S. California-av. Craw... ...ford 2400.

LAYOUT ARTIST

Must be thoroughly experi... ...enced in department store work; accustomed to building ideas for folders and booklets. In reply state age, experience, training and telephone number.

Address X K 523, Tribune

MILLINERY MAKERS

and Copyists; Experienced.

GRAND TRIMMED HAT CO.,

65 E. South Water-st. Rm. 1702.

MILLINERY MAKERS,

...experienced on better hats. LAKE SHORE ...HAT CO., 185 N. Wabash.

MILLINER—CAPABLE MOLDING AND ...draping hats. 2322 E. 71st, Apt. 4.

OPERATOR—NIGHT SHIFT, 6 TO 10. EXP. ...on dresses. 3d fl., Room 307, 1 W. Madison.

PRESS GIRL—GOOD ON PLEATING. AN... ...swer qualifications, references and salary. ...Address Y T 527, Tribune.

Household Help.

COOK—EXCELLENT, AND HSWK.; WHITE; ...only; no Sat.; best ref. req.; own rm. and ...bath; $16. 6921 Bennett-av.

EXPER. COUPLE — COLORED; WOMAN ...must be good cook; man to drive Lincoln ...car. 1 Oak Park-av., Oak Park (Oakland 7231).

GIRL—WHITE, ABOUT 25, MUST BE EXP ...with infant and child, 2; gen. hswk.; good ...home; good sal.; refs. Sheldrake 3228.

GIRL—WHITE, EXPER. GENERAL HOUSE... ...work; German preferred; references; $8 ...week. 4872 Kenmore-av., 1st.

GIRL—WHITE, GEN. HSWK. MUST BE GD. ...cook, serve well, neat, willing worker; no ...laundry; wages, $8. Buckingham 2936.

GIRL—WHITE, SMALL APARTMENT, $5 ...3161/2 N. PINE. ESTEBROOK 1702.

GIRL—WHITE, GEN. HSWK. COOK; REFS ...Small fam. Jacobs, 5717 N. Kimball-av.

GIRL—WHITE, OVER 18; LIGHT HSWK.; ...good home. Phone Berkshire 5522.

GIRL—WHITE; GEN. HSWK. COOKING ...expd.; pleasant rm. Briargate 9849.

GIRL—WHITE; HOUSEWORK. CARE OF ...1½ year old baby. Call Briargate 3471.

HSEKPR.—OVER 25. MUST LIKE RU... ...manian and German. 2211 Clybourn.

MAID—EFFICIENT, INTELLIGENT; MUST ...be excellent cook; good home and wages; ...refs. req. 6819 Jeffery-av., Apt. 2.

MAID—WHITE; GEN. HSWK.; PRIV. RM. ...4939 N. Sawyer-av. Keystone 6533.

MAID—FRENCH OR SPANISH; GD. COOK; ...2 in family. Phone Diversey 3789.

MAID—GERM.-SWED. EXP.; REF.; GOOD ...home; like child. Address T 145, Tribune.

MAID—WHITE; GENERAL HOUSEWORK; ...own room. 1152 Farwell. Hol. 0323; ref.

MARRIED COUPLE, WHITE, WIFE AS ...cook and husband as houseman and chauf... ...feur. Good home, $120 per month. Ph. ...Harrison 0788.

MOTHER'S HELPER—WHITE, CATHOLIC ...20; home nights; $6. 716 Buckingham.

NURSEMAID—WH., YG., GERMAN, HOTEL ...apt.; no hswk. Ref. $6. Bri. 4300. Ext. 710.

YNG., EXP. NURSE MAID—CARE 2 CHIL. ...assist cook; no hswk.; hotel ex. home; ...good pay for right party. Address D 137, ...Tribune.

Clubs, Hotels, and Restaurants.

GIRLS—WH.: CIGARETTES; CK. RM., CA... ...baret 4041 Ellis, Rm. 118, after 10 a. m.

GIRLS—COLORED, TO TRAIN AS HOTEL ...maids; no exp. needed. 2507 Michigan, 9 a.m.

WAITRESS—TO ATTEND LUNCH COUNTR. ...Exp. not req. for a hard worker. Colonial ...Lunch Room, 951 W. Madison-st.

WAITRESSES—2 EXPERIENCED. 1650 W. ...Van Buren. Upstairs.

WOMAN—COOK. EXP.; 9:30 TO 9; $15 ...wk. Ships Cafe, 913 Rush.

Saleswomen.

A SALESLADY,

DRAWING ACCT. AND COMMISSION. ...This is NOT a $100 a week job, but if you ...have had directory experience, you will ...find this the most depression-proof sales ...plan in Chicago.

...Ours is a general line of furniture sold on ...an attractive club plan.

...Call after 9:30 a. m.

Mr. Roberts, 834 W. 63d-st.

Mr. Zuber, 3320 Lincoln-av.

AMBITIOUS LADIES WANTED.

Must be over 35, with good references. De... ...partment store experience will help, but is ...not absolutely necessary as we train you ...and assist you to sell our way. All equip... ...ment furnished. Training free. Salary and ...comm. to those who qualify. Apply today ...after 10 a. m., Sixth floor.

69 W. Washington-st.

AMBITIOUS LADIES WANTED.

Must be over 35, with good references. De... ...partment store experience will help, but is ...not absolutely necessary, as we train you ...and assist you to sell our way. All equip... ...ment furnished. Training free. Salary and ...comm. to those who qualify. Apply today ...after 10 a. m., Sixth floor.

69 W. Washington-st.

CORSETIERES—EXCLUSIVE OPPORTUN... ...ity to sell the only Talon Zipper corset. ...The Wu Bone Co. 30 S. State. R. 1022.

CREW MANAGERS AND SALESLADIES ...for house-to house campaign. Marvelous ...article. 100% commission. Rapid sales. ...Apply Rm. 308, 8 N. Oaden-av.

EXECUTIVE TYPE WOMEN — 7, QUALI... ...fied to arrange sales force to distribute ...new and practical beauty utility of excep... ...tional merit. Applicant must be well mu... ...cated and of good address. Outside agencies ...also open. Apply Rm. 1412, Merchandise ...Mart Bldg. Thursday and Friday only.

GIRL—WHITE, OVER 18. HSWK. COOKING ...expd.; pleasant rm. Briargate 9849.

GIRL—WHITE; HOUSEWORK. CARE OF ...1½ year old baby. Call Briargate 3471.

HSEKPR.—OVER 25. MUST LIKE RU... ...manian and German. 2211 Clybourn.

MAID—EFFICIENT, INTELLIGENT; MUST ...be excellent cook; good home and wages; ...refs. req. 6819 Jeffery-av., Apt. 2.

MAID—WHITE; GEN. HSWK.; PRIV. RM. ...4939 N. Sawyer-av. Keystone 6533.

MAID—FRENCH OR SPANISH; GD. COOK; ...2 in family. Phone Diversey 3789.

MAID—GERM.-SWED. EXP.; REF.; GOOD ...home; like child. Address T 145, Tribune.

MAID—WHITE; GENERAL HOUSEWORK; ...own room. 1152 Farwell. Hol. 0323; ref.

MARRIED COUPLE, WHITE, WIFE AS ...cook and husband as houseman and chauf... ...feur. Good home, $120 per month. Ph. ...Harrison 0788.

MOTHER'S HELPER—WHITE, CATHOLIC ...20; home nights; $6. 716 Buckingham.

NURSEMAID—WH., YG., GERMAN, HOTEL ...apt.; no hswk. Ref. $6. Bri. 4300. Ext. 710.

YNG., EXP. NURSE MAID—CARE 2 CHIL. ...assist cook; no hswk.; hotel ex. home; ...good pay for right party. Address D 137, ...Tribune.

Clubs, Hotels, and Restaurants.

GIRLS—WH.: CIGARETTES; CK. RM., CA... ...baret 4041 Ellis, Rm. 118, after 10 a. m.

GIRLS—COLORED, TO TRAIN AS HOTEL ...maids; no exp. needed. 2507 Michigan, 9 a.m.

WAITRESS—TO ATTEND LUNCH COUNTR. ...Exp. not req. for a hard worker. Colonial ...Lunch Room, 951 W. Madison-st.

WAITRESSES—2 EXPERIENCED. 1650 W. ...Van Buren. Upstairs.

WOMAN—COOK. EXP.; 9:30 TO 9; $15 ...wk. Ships Cafe, 913 Rush.

Saleswomen.

A SALESLADY,

DRAWING ACCT. AND COMMISSION. ...This is NOT a $100 a week job, but if you ...have had directory experience, you will ...find this the most depression-proof sales ...plan in Chicago.

...Ours is a general line of furniture sold on ...an attractive club plan.

...Call after 9:30 a. m.

Mr. Roberts, 834 W. 63d-st.

Mr. Zuber, 3320 Lincoln-av.

AMBITIOUS LADIES WANTED.

Must be over 35, with good references. De... ...partment store experience will help, but is ...not absolutely necessary as we train you ...and assist you to sell our way. All equip... ...ment furnished. Training free. Salary and ...comm. to those who qualify. Apply today ...after 10 a. m., Sixth floor.

69 W. Washington-st.

AMBITIOUS LADIES WANTED.

Must be over 35, with good references. De... ...partment store experience will help, but is ...not absolutely necessary, as we train you ...and assist you to sell our way. All equip... ...ment furnished. Training free. Salary and ...comm. to those who qualify. Apply today ...after 10 a. m., Sixth floor.

69 W. Washington-st.

CORSETIERES—EXCLUSIVE OPPORTUN... ...ity to sell the only Talon Zipper corset. ...The Wu Bone Co. 30 S. State. R. 1022.

CREW MANAGERS AND SALESLADIES ...for house-to house campaign. Marvelous ...article. 100% commission. Rapid sales. ...Apply Rm. 308, 8 N. Oaden-av.

EXECUTIVE TYPE WOMEN — 7, QUALI... ...fied to arrange sales force to distribute ...new and practical beauty utility of excep... ...tional merit. Applicant must be well mu... ...cated and of good address. Outside ag

TO RENT—APARTMENTS.

SOUTH.

One, Two, and Three Rooms.

816-26 E. 49TH-ST.

200 FT. WEST OF DREXEL-BLVD.
2-3 ROOMS.....$47.50 UP
COLORED TILE BATH, SHOWERS, ETC.
FREE GAS AND REFRIGERATION.

5120 HARPER-AV.

HYDE PARK'S FINEST 2-3 RM. APTS.; UNFURN. NOTHING BETTER. RENT $60 UP. FREE GAS, ELEC. REFR., ELEV.; NR. RCH. 1 BLK. TO L.C., SURF., BUS; WOND. SERVICE. INSPECT, WILL CONVINCE YOU. AGENT ON JANITOR ON PREMISES.

LOOK! REDUCED RENTS!

2-3 rm. apts., fireproof bldg., free gas, light, refrig., elevator serv.; best trans. and location. 1536 E. 69th-pl., corner Stony Island.

6720 JEFFERY-AV.—1-2-3 RMS., FURN. OR unfurn.; tile baths and showrs. Inador beds, elec. refrig., elevator service; $50 and up. Agent on premises. L. C. trans.

$40-$57.50—2, 3 TO 3½ RMS., COR. BLDG., 3 doors Pk.; new refrig., beds; lge. clos.; all trans. Atherton, 2558 E. 77th-st.

7110 CLYDE-AV., CHOICE 2-3 RM. APTS.; real beautiful bath, fully $30; 3 rms., bus.

1½-2½ RMS., BEDRM.; LOW RT.; 1 BLK. Addison-Line sta. Ray, L. 1837 Patterson.

Four, Five, Six Rooms, and Larger.

7 ROOMS, 2 BATHS—LARGE, LIGHT; ALL off hall; suitable rooming; L. bus, surf.; $65. 7430 Argyle. J. A. Waller, L. V. 6480.

HOYNE MANOR—BEAUT. 3½-4-5-6-7 RMS., 6 bids.; Hoyne at Granville; last word; ad trans.; schs., playgrd.; low rent. Bri. 2306.

6450-61 ROSCOE-ST.—
6 large, light rooms, $65-$70. Ideal location. Immediate poss. Wolf. Cent. 1613.

5619-25 WAYNE-AV.—BEAU. 4 RMS.; SUN par.; exc. to suit; free elec. refrig. very low rent. 720 Waveland. Jan. on prem.

7064 CLYDE-AV.—BEAU. COR. BLDG., 3D apt.; 2 rms., kit., bath; red. rent; owner. Dor. 7958 or Stewart 8844.

LGE. MOD. 4-5 RM. APTS. ELEC. REF.; ex. trans. 658 E. 81st-st. Agt. on prem.

CHOICE 6 RM. 1½7-3D; IMMED POSS.; $70. 5417 Kenwood. Agt. on premises.

PRINCETON-AV. 6201—4-5 R.; STM. HT.; lan. ser.; tile bath; $32-$50. Nor. 1800.

6045 RHODES-AV.—DESIR. LIGHT APT. 4 rms., Midway 6077 or janitor.

SHORE DR., 7000—3 RMS., BATH, PRIV. grad. slp. pch., refg., adults; $65. Dor 2417.

MOD. 5 AND 7 RMS. 6531 KIMBARK. Owner Walsh, 6541 Woodlawn. Dor. 3334.

6121 UNIVERSITY-AV.—4 LT. RMS. EXP. janitor. $34. Agt. 6123 or Hyde Park 0800.

CHEAPEST RENT SOUTH. 4 RM. MOD. apt.; lge. bldg. 311 E. 40th-st. nr. Drexel.

ELLIS 7838 — NEW 5 LGE. LIGHT RMS. elec. refr.; refr. C., surf. Conc. in 8028.

VERY SUNNY 7 large, light rooms on corner. $70.

6 RMS., SLPG. PCH. MOD.; POSSESSION now. 3110 Cottage Grove. Stewart 2589.

6020-28 DOBSON—5-6 RMS. BATH, PORCH; gas range; will dec. Dea. 6373.

535-39—WONDERFUL 4 RM. STREAMLINED apts.; gar.; $7. 1446-8 E. 67th-st.

APT., 3D FLR.—4 LGE. ROOMS AND BATH; h. w. ht.; res. 6327 Harper. E. Baity.

6454 CORNELL-AV.—COR. BEAUT. LGE. 4-5 rms.; refr.; trans. Dor. 1104.

7 RMS., 2 BTHS., ENC. SLP., PCH., HEAT gar.; reduced rt. 6736 Crandon. Mid. 6831.

2210 E. 67TH-ST.—4-5 RM. APTS., $52.50-$60; refrig., ex. tr. Roy. Pk. 2340.

428 W. 66TH-ST.—4 RMS., BATH; ENC. closed pch. Frigidaire; L. bus, surface.

6155 VERNON-AV.—CHOICE COR. 5 RMS.; G. E. ref.; large outside rms. Bargain.

6350 VALE-AV.—4 ROOMS, NEW, DEC.; $50. Sun par. West 0309.

LGE. 6 RM. APT. REFRIG., $67.50. BEST trans. Owner, 6146 Evans-av. 1st.

SOUTHWEST.

Four, Five, Six Rooms, and Larger.

2442 W. 87TH-ST.—4 ROOMS; NEW, DEC.; corner apt.; low rent at $45.

H. HALVORSEN & CO., 3148 W. 63D.

5 RMS., 2D FL., NEW, DEC. AND BLDG.; stm. ht.; rec., $55. 6120 S. Francisco-av.

NORTH.

General List.

Overlooking Lincoln Park.
New 18 Story Bldg.
418 FULLERTON-PKWY.
2-3-4 Rms., $85-$160.
Free Gas and Refrigeration.
Peter F. Reynolds, Linc. 1518

537-45 ROSCOE-ST.

½ BLK. SHERIDAN-RD.
3-5-6 rms., General Elec. refrig., in-a-dor beds, canvassed walls, crystal fixtures; 6 rm. apts. have two baths; very reasonable rent.

5 LARGE, LIGHT RMS., INCL. BEDRM...$50
4 large, light rms., in-a-dor.....$55
5 large, light rms., rent reduced.....$60
5 large, light rms., corner apt.....$70
To Ravenswood; elec. refrig., nr. bus. L. & surface; bldg. corner Melrose Sts.
4107 N. Winchester. Rogers Park 9436.

725-749 Irving Park-blvd.

3-4-5-6 rooms extra large, light and airy; Frigidaire; block to lake; east of Broadway; new low rental. Lake View 7672.

734 WRIGHTWOOD.

2 blks. w. of Lincoln Park; 3-4 rms.; rents very reas. See janitor or call Rand. 6171.

5529 KENMORE-AV.

1-2-4 rms., $45-$75; best trans.; free gas and ice. See janitor or call Rand. 6171.

Attractive 2-4-5 Rm. Apts.

Near lake; splendid trans.; $35-$70; janitor on premises. 829-37 Sunnyside-av.

Attractive 3-4-5 Rm. Apts.

High grade bldg.; elec. refr.; showers; low rent. 534 Brompton near lake.

Splendid Mod. 2-3-4 R. Apts.

Elec. refr.; showers; low rent. See janitor on premises. 850 Sunnyside-av.

On the Lake—Priv. Beach.

Very high grade, new 3½-4-5 r. 1206 Jarvis-av. Exc. trans. Gentiles. Rog. 4825.

3-4 ROOMS—ON THE LAKE.

Free ref.; low rents. $35-$70; dec. to suit. 7621 Eastlake-terr., nr. Howard.

3 AND 4 ROOM APTS., MODERN, ATTRACTIVELY DECORATED; FURNISHED; convenient to trans.; res. rental. 6101 N. Talman-av. See janitor on premises Holly, 3842.

4-room apt. 6437 NORTHPORT-AV.—3-4-5 RM. APTS., inc. rms.; new low rents; $42 to $60. Call Siegel Well. 7349.

2 R. AND 4 ROOM APTS.
6 AND 8 RD. AIRY.
5 E. corner Rockwell and Winnemac.
3-4 RMS.—VERY GD. TRANS.; FREE ICE. Redecg. rent; 5 R. cor. Wilson-Campbell ave. cars. 4959 Leland-Artesian.
10 W. ELM-ST. COR. STATE—NEW BLDG.; 2 to 3 spacious, corner rooms; carpeted walks; 10 minutes' walk to loop; $70-$165. Call Whitcomb 8800.
3-4-5 RMS., $65 UP; 10 MIN. TO LOOP.
Lake Shore Dr. at Hudson-av. near Belmont; bldg. west of Sheridan-rd.
2 RM. LINC. TR., $100 NORTH, COR. Addis., 3-4 rms., $42-$50. 3346 Sheridan-av.

TO RENT—APARTMENTS.

NORTH.

General List.

GOLD COAST'S BEST ADDRESS—
201 E. DELAWARE-PL.
1 blk. s. of Drake Hotel; bus at door.
3 to 5 Rs., 2 Ba., $97.50 Up.
Full hotel service. Superior 1480.

Free Refrig., Light, Gas.
2-3 ROOMS, $45
4501 MALDEN. EDGEWATER 8409.
1 BLK. TO BUS. 3 BLKS. WILSON L.

3-4 ROOMS, $45
6626 GARY-PL.—REFRIGERATION.
1 BLK. TO SHER. AND ADDISON BUS.

2-3 RMS., $45 UP
816 AINSLIE. 1 BLK. TO SHER. BUS.
FREE REFRIG. AND AUTO PARKING.

2-3-4 RMS., $42.50 UP
4350 IRVING-AV., COR. MONTROSE.
FREE REFRIG. 2 BLKS. WESTERN L.

2-3 RMS., $42.50 UP
3456 JANSSEN-AV. COR. CORNELIA.
2 blks. to Southport L and Addison bus.

1-2-3-4 RMS., $35-$65
1940 WILSON-AV.—FREE REFRIG.
2 blks. bus, Ravens. L and N. W. R. R.

ALL PHONES SUPERIOR 1480.

1100
N. DEARBORN-PKWY.
NEW 20 STORY FIREPROOF BLDG.
2, 3 & 4 RM. APARTMENTS.
UNFURNISHED.
Rentals $70 to $150
FREE GAS.
JOHN T. WHEELER & CO.
SUPERIOR 4955.

Park Edgewater
ON THE LAKE AT 6101 SHERIDAN-RD.
Not a hotel but a beautiful 15-story French Chateau style building of 2½, 4 and 5-room apartments. The furnishings reflect the character and charm of the well ordered private home. Rentals $125 up. A few apartments available unfurnished. Tremers & Co., Exclusive Agents. Rogers Park 4430.

2000
LINCOLN PARK WEST.
Overlooking Lincoln Park.
New 16 Story Bldg.
2-3-4-5 Rms., $87.50-287.50.
Parquet Firs. Cedar Closets.
Gen. El. Refr.; All Outside Rms.
Peter F. Reynolds, Linc. 3633

4211-21 N. PAULINA
Paulina Manor Arms. Beautiful 4 and 5 rm. apts., canvased walls, crystal fixtures, elec. dishwasher, free refr.; spacious lge. rms.
3953-63 JANSSEN-AV.
[1460½ West.] Beautiful 2-3-4-5 room apts. Bedroom and in-a-dor tub. shower, refrig. Surface, L, stm. trans. Imm. poss.

Special Offering—Steam Heat.
3-4-5 r., 1006 Dakin [Sher. at L]. $37.50-$60
3-4 rms., 3800 Wilson [at L]..... $40-$50
4-5 rms., 4701 Winthrop..... $45-$60
3 rms., 1145 Bryn Mawr..... Frigid. $50-$60
5 rms., 901 Edgecomb. Frigidaire $65
6-7 rms., 810 Barry-av..... $75-$90
Call Wallace, 700 Jerry. Pl., blvd. L. V. 6480.

Attention, City Commuters.
Inspect the apts. at 1849 Lunt; apt. 1 blk. C. & N. W. R. R. sta.; elec. refrig.; corner building. Agent on premises.
SCHOENLANK & KIRSCHNER, INC.
1500 Morse-av. Sher. 8820.

7016 SHERIDAN-RD.—BEAUT. 3-4 ROOM apts.; ex. in-a-dor; 1 blk. L. lake, bus; reas.

One, Two, and Three Rooms.

1100 N. LA SALLE
New 16 story fireproof building. One and two room apartments. UNFURNISHED.
One Room—$47.50 to $55.00.
1½ Rooms—$49.00 to $57.00.
Two Rooms—$59.00 to $68.00
One room apartments consist of large living room and in-a-dor bed, kitchenette, bath and ample closet space. Two room apartments have additional bedroom and in-a-dor.
FREE LIGHT, GAS AND REFRIGERATION
A CURRENT FOR RADIOS.
Switchboard. Elevators.
Beautiful lobby. One mile to loop.
N. LA SALLE-ST. NOW EXTENDED INTO BEAUTIFUL BOULEVARD.
JOHN T. WHEELER & CO.,
1100 N. La Salle-st. Diversey 5320.

1301 ARGYLE-ST.
1½ BLOCKS WEST OF BROADWAY.
2-3 ROOMS, $42.50 UP.
New bldg., in-a-dor beds, colored tile baths showers, decorated stoves, refrigerators, and kitchen cabinets. Free gas and refrigeration.

IDEAL LOCATION.
2 RMS. AND KIT., $42.50.
Rogers Park; 1 blk. to L. and lake; apt. were $55; free refrig. Mr. Yurawuah 1365 Greenleaf-av. Ph. Rog. Pk. 6362.

4200 HAZEL-AV.
2 rm. apts. 4 story elev. bldg.; new modern; free light and gas; convenient to L. bus, park and lake. Wellington 3460.

BEST OFFERING
on the north side in 1 rm. kitch. apt., $37.50 per mo., free gas, elec., and ref. Open today. E. JOHNSON, 5151 Ashland. Rand. 5526.

YACHT HARBOR APTS.
1-2-3 ROOM APTS., $50 UP.
ALSO FURNISHED APTS., $65 UP.
422 MELROSE-ST. BITTERSWEET 4100.

SNAPPY 3½ RM. APTS.
in new bldg., tile bath, elec. refrig, free $50 to $55. Near N. W. R. R. 2049 Berwyn and 2053 Summerdale. Longbeach 6667.

3 Rm. Kitnt., $45; Free
ELEC. REFRIG. 3416-31½ N. ELAINE-pl. 1 block west of Broadway.

947 CORNELIA-AV.
2½ and 3 room kitchenettes, $45 to $55. Frigidaire; modern; transport. unequaled.

$35—3 RM. BEDRM., MOD. PRIV. APT. Frig., liv. rm. has Arepl.; free ri. until Oct. 1st; nr. L.; ex. trans.; refs. 902 Lafayette-pkwy.

2 ROOMS AND KITCH., LARGE DRESSING rm., newly dec., as low as $35 mo.; steam heat. Paulina, Ravenswood-av. Sher. 4455.

3912-28 PINE GROVE-AV.—2 AND 3 RM. apts., finest location; near stores and park. Reasonable rentals.

2 RMS., $40 UP; LIGHT, AIRY, CANVAS walls, refrig., ex. trans. Agent 604 and 610 Belmont-av. Ph. Bitt. 4030.

1961 CULLOM—CORNER DAMEN; NR. L; 3 lge. rms., new bldg.; elec. ref.; $50; conc.

2 RM. APTS., $37.50 UP. ELEC. REFRIG., newly dec.; exc. trans. 4868 N. Rockwell.

NEW BLDG. CHOICE 2½ ROOM APTS. Modern spacious. 4608 N. Hermitage.

9119½ SUNNYSIDE—SPACIOUS 3 RM. APT.; real beautiful bath, refg.; $50; nr. bus.

1½-2½ RMS., BEDRM.; LOW RT.; 1 BLK. Addison-Line sta. Ray, L. 1837 Patterson.

Four, Five, Six Rooms, and Larger.

7 ROOMS, 2 BATHS—LARGE, LIGHT; ALL off hall; suitable rooming; L. bus, surf.; $65. 7430 Argyle. J. A. Waller, L. V. 6480.

HOYNE MANOR—BEAUT. 3½-4-5-6-7 RMS., 6 bids.; Hoyne at Granville; last word; ad trans.; schs., playgrd.; low rent. Bri. 2306.

6450-61 ROSCOE-ST.—
6 large, light rooms, $65-$70. Ideal location. Immediate poss. Wolf. Cent. 1613.

5619-25 WAYNE-AV.—BEAU. 4 RMS.; SUN par.; exc. to suit; free elec. refrig. very low rent. 720 Waveland. Jan. on prem.

7064 CLYDE-AV.—BEAU. COR. BLDG., 3D apt.; 2 rms., kit., bath; red. rent; owner. Dor. 7958 or Stewart 8844.

LGE. MOD. 4-5 RM. APTS. ELEC. REF.; ex. trans. 658 E. 81st-st. Agt. on prem.

CHOICE 6 RM. 1½7-3D; IMMED POSS.; $70. 5417 Kenwood. Agt. on premises.

PRINCETON-AV. 6201—4-5 R.; STM. HT.; lan. ser.; tile bath; $32-$50. Nor. 1800.

6045 RHODES-AV.—DESIR. LIGHT APT. 4 rms., Midway 6077 or janitor.

SHORE DR., 7000—3 RMS., BATH, PRIV. grad. slp. pch., refg., adults; $65. Dor 2417.

MOD. 5 AND 7 RMS. 6531 KIMBARK. Owner Walsh, 6541 Woodlawn. Dor. 3334.

6121 UNIVERSITY-AV.—4 LT. RMS. EXP. janitor. $34. Agt. 6123 or Hyde Park 0800.

CHEAPEST RENT SOUTH. 4 RM. MOD. apt.; lge. bldg. 311 E. 40th-st. nr. Drexel.

ELLIS 7838 — NEW 5 LGE. LIGHT RMS. elec. refr.; refr. C., surf. Conc. in 8028.

VERY SUNNY 7 large, light rooms on corner. $70.

6 RMS., SLPG. PCH. MOD.; POSSESSION now. 3110 Cottage Grove. Stewart 2589.

6020-28 DOBSON—5-6 RMS. BATH, PORCH; gas range; will dec. Dea. 6373.

535-39—WONDERFUL 4 RM. STREAMLINED apts.; gar.; $7. 1446-8 E. 67th-st.

APT., 3D FLR.—4 LGE. ROOMS AND BATH; h. w. ht.; res. 6327 Harper. E. Baity.

6454 CORNELL-AV.—COR. BEAUT. LGE. 4-5 rms.; refr.; trans. Dor. 1104.

7 RMS., 2 BTHS., ENC. SLP., PCH., HEAT gar.; reduced rt. 6736 Crandon. Mid. 6831.

2210 E. 67TH-ST.—4-5 RM. APTS., $52.50-$60; refrig., ex. tr. Roy. Pk. 2340.

428 W. 66TH-ST.—4 RMS., BATH; ENC. closed pch. Frigidaire; L. bus, surface.

6155 VERNON-AV.—CHOICE COR. 5 RMS.; G. E. ref.; large outside rms. Bargain.

6350 VALE-AV.—4 ROOMS, NEW, DEC.; $50. Sun par. West 0309.

LGE. 6 RM. APT. REFRIG., $67.50. BEST trans. Owner, 6146 Evans-av. 1st.

SOUTHWEST.

Four, Five, Six Rooms, and Larger.

2442 W. 87TH-ST.—4 ROOMS; NEW, DEC.; corner apt.; low rent at $45.

H. HALVORSEN & CO., 3148 W. 63D.

5 RMS., 2D FL., NEW, DEC. AND BLDG.; stm. ht.; rec., $55. 6120 S. Francisco-av.

NORTH.

General List.

Overlooking Lincoln Park.
New 18 Story Bldg.
418 FULLERTON-PKWY.
2-3-4 Rms., $85-$160.
Free Gas and Refrigeration.
Peter F. Reynolds, Linc. 1518

537-45 ROSCOE-ST.

½ BLK. SHERIDAN-RD.
3-5-6 rms., General Elec. refrig., in-a-dor beds, canvassed walls, crystal fixtures; 6 rm. apts. have two baths; very reasonable rent.

5 LARGE, LIGHT RMS., INCL. BEDRM...$50
4 large, light rms., in-a-dor.....$55
5 large, light rms., rent reduced.....$60
5 large, light rms., corner apt.....$70
To Ravenswood; elec. refrig., nr. bus. L. & surface; bldg. corner Melrose Sts.
4107 N. Winchester. Rogers Park 9436.

725-749 Irving Park-blvd.

3-4-5-6 rooms extra large, light and airy; Frigidaire; block to lake; east of Broadway; new low rental. Lake View 7672.

734 WRIGHTWOOD.

2 blks. w. of Lincoln Park; 3-4 rms.; rents very reas. See janitor or call Rand. 6171.

5529 KENMORE-AV.

1-2-4 rms., $45-$75; best trans.; free gas and ice. See janitor or call Rand. 6171.

Attractive 2-4-5 Rm. Apts.

Near lake; splendid trans.; $35-$70; janitor on premises. 829-37 Sunnyside-av.

Attractive 3-4-5 Rm. Apts.

High grade bldg.; elec. refr.; showers; low rent. 534 Brompton near lake.

Splendid Mod. 2-3-4 R. Apts.

Elec. refr.; showers; low rent. See janitor on premises. 850 Sunnyside-av.

On the Lake—Priv. Beach.

Very high grade, new 3½-4-5 r. 1206 Jarvis-av. Exc. trans. Gentiles. Rog. 4825.

3-4 ROOMS—ON THE LAKE.

Free ref.; low rents. $35-$70; dec. to suit. 7621 Eastlake-terr., nr. Howard.

3 AND 4 ROOM APTS., MODERN, ATTRACTIVELY DECORATED; FURNISHED; convenient to trans.; res. rental. 6101 N. Talman-av. See janitor on premises Holly, 3842.

4-room apt. 6437 NORTHPORT-AV.—3-4-5 RM. APTS., inc. rms.; new low rents; $42 to $60. Call Siegel Well. 7349.

2 R. AND 4 ROOM APTS.
6 AND 8 RD. AIRY.
5 E. corner Rockwell and Winnemac.
3-4 RMS.—VERY GD. TRANS.; FREE ICE. Redecg. rent; 5 R. cor. Wilson-Campbell ave. cars. 4959 Leland-Artesian.
10 W. ELM-ST. COR. STATE—NEW BLDG.; 2 to 3 spacious, corner rooms; carpeted walks; 10 minutes' walk to loop; $70-$165. Call Whitcomb 8800.
3-4-5 RMS., $65 UP; 10 MIN. TO LOOP.
Lake Shore Dr. at Hudson-av. near Belmont; bldg. west of Sheridan-rd.
2 RM. LINC. TR., $100 NORTH, COR. Addis., 3-4 rms., $42-$50. 3346 Sheridan-av.

TO RENT—APARTMENTS.

NORTH.

Four, Five, Six Rooms, and Larger.

LINCOLN PARK APTS.
425-39 Aldine-av.
Opp. Yacht Harbor.
4-5-7 Rms. $110-$185.
427-35 Belden-av.
Opp. Belden-Stratford Hotel.
4-5 Rms. $110-$125.
4628-30 Clarendon-av.
Opp. Lake and New Linc. Pk.
4-5-6 Rms. $75 up.
Peter F. Reynolds, Linc. 3633

A CHALLENGE.
The best 4 room apt.
in Rogers Park.
Large, light, airy rooms.
Not a court building.
Rent Very Reasonable.
1706 FARWELL-AV.

Don't Swelter in Summer Ht.
Live on the lake enjoy the cool summer breezes at
1029-51 NORTH SHORE-AV.
at the lake. 4 and 5 room apts. avail. Ultra modern bldg. Representative on prem. SCHOENLANK & KIRSCHNER, INC.
1505 MORSE-AV. SHEL. 8820.

EXTRA VALUE.
4 exceptionally large sunny rms., only $55 to high grade tenants, large closets. Biggest bargain on N. side, children's play rm. in beautiful, fine neighborhood, nr. Indian Boundary Pk. Janitor will show. 2724 Lunt-av. Lunt-av. bus passes door.

4 ROOMS, $55
AT LAKE.
Modern apts., beaut. court bldg.; large, lgt. rms., newly dec.; el. refrig.; excel trans.
912 LAKESIDE-PL. (4750 NORTH)
AGT. AT BLDG.

WONDERFUL COR. APT.
4 large outside sunny rms., 6 windows in liv. rm., 4 large closets, pantry, elec. refrig. Choice neighborhood, high grade bldg., nr. Morse-av. L sta. Janitor will show. 1435 Pratt-blvd.

1737 BALMORAL-AV.
$42.50 and $57.50 pays to Nov. 1. 4 rooms, new bldg.; Craftex walls, arched openings, showers, free refrigeration; surface and C. & N. W. Longbeach 8833.

5 RMS., SLEEP. PCH., $75.
Birchwood-av., E. of Ridge. 6 apt. bldg. all mod. features; glad, rear pch.
LIEFOLD & HICKS, INC.
1560 Howard. Hollycourt 2300.

Unusual 5 Rms. and Slp. Pch.
Equal to 6 rm. apt.; 1 bl. Jarvis L. See janitor. 1417 Sherwin or call
LIEFOLD & HICKS, INC.
1560 Howard. Hollycourt 2300.

6 ROOMS—2 BATHS.
Large, light rooms, sun parlor, priv. rear porch, yard, large closets; dec. to suit tenant; immed. poss.; 1 blk. to lake and L. 1218 LUNT-AV. 7000 SHERIDAN-RD.

Facing Beautiful Park.
Rogers Park; modern, light 4-5 rm. apts.; elec. refrig.; mangler, washer, gardens, schools; bus, L, steam. 7024 N. Rockwell.

4658 DOVER-ST.
$50 pays to Nov. 1, delightful corner 4 room apt.; very desirable location; L. bus, and surface. Longbeach 8833.

653 BITTERSWEET-PL.
Lr., airy, mod. 6 rm. apt., 2 sun rms., 2 baths, shr., el. ref.; nr. Lin. Pk., lake, bus, sur., Sher. L. Reduced. Tel. L. V. 1756.

LOVELY NEW 4 RM. APTS
Arched openings; tile bath; elec. refrig. free; only $65; near N. W. R. R. 2047 Berwyn and 2059 Summerdale. Longbeach 6667.

2335 Commonwealth-av.
AT LINCOLN PARK.
6 room apt., 2 baths; every modern appointment. Agent on prem. Central 5630.

4 and 5 Rm. Apts., $50-$70.
Newly decor.; elec. refrig.; in-a-dor beds; conv. to lake and transp. Agent on prem. 5536-44 Winthrop. Longbeach 4030.

TO RENT—FURNISHED APARTMENTS.

SOUTH.

ST. GEORGE HOTEL.
1435 E. 60TH-ST. I. C. EXP. STATION.
Overlooking the Beautiful Midway.
The only hotel in Chicago with outside sleeping porches. Kitchenette apts. $65 to $80.

VILLA GRAND,
4717 KENWOOD. PH. KEN. 10090.
A select fam. apt. hotel: 1 rm. apts., pri. bath; garage; parking; use of laundry. $12.50 week and up; nr. I. C. and surf.

THE SOUTH SHORE
7456 SOUTH SHORE-DR.
I. C. BUS AND SURFACE TRANS.
Live by the lake just as reasonably, with bathing beach blk.; 1 and 2 rooms, richly furnished; all outside apts.; free light, gas, refrig.; daily maid service; $65 up.
E. D. THURSTON, MGR. SAGINAW 3609.

What! Rents Too High?
Tsk! Tsk! They're not here! Come see our 1-2 rms., furn.; or 3 rms. unfurn. 5512 Cornell.

IMMEDIATE POSSESSION.
7106 EUCLID-AV. 1-2-3 ROOMS.
Newly furnished; light, gas, refrig. $47.50 UP. AGENT ON PREMISES.

BEAUTIFULLY FURN.
5229 Woodlawn-av. 2-3-4 lrg., lt. rms.; sun parlor; in-a-dor; dress. rm.; elec. refrig. BOWARD & OBR CO., 7309 E. 63d-st.

ENGLEWOOD ARMS HOTEL
1-2 rm. apts.; also single rooms. Daily serv.; $35 mo. up. 854 W. 62d-st. Nor. 7800.

MINERVA CREST APTS.
1-2 rm. kitch. apts.; quiet surroundings; elec. refrig.; 6200 N. Minerva.

NEW LOW RENTALS IN NEW MODERNE manor, 1-2-3 rms., beau. furn.; comp. serv. 6435 Yale. Eng. 7790.

NORMAL ARMS — NEW 1-2-3 ROOM APT. Smart, stunning, exclusive; comfort, surf. R. L. bus; cut rates. 6613 Normal. Nor. 6010.

BEAU. FURN. 2 3 4, AND 5 RM. APTS. $50-$70; free gas, light, el. refr.; sun parlor, etc.; near L. bus, surf. 1616 W. 62d-st.

7248-60 BENNETT-AV.
Corner 73d-st., 2-3-4 rms. fine location and transportation. Only $55-$80.

3 ROOMS NEWLY FURN. IMMED. POSS. 5315 Harper; L. bus and surface trans.; tile bath, shwr., el. refrig. Agent on prem.

5211 WOODLAWN—VERY COMP. 1-2-3 RM. comp. furn.; refrig. Hyde Park 8031.

1443 E. 53RD. 6 RMS., $100; 4 RMS., $60. Fairfax 0126.

WIL-JEN APTS., 1-2 RM. KITS. REAS. RATES. 4543 COTTAGE GROVE-AV.

MICHIGAN-AV. 2446—COOL KITCHENETS; 1-2 rs., priv. bath; 7r. lt., gas, $4-$9 wk.

BEAUT. 3 RM. APT., $95; NOW TO OCT. 1; sacrifice Kenwood 5125. Pla. 6060.

COTTAGE GROVE, 6505—1-2 ROOM KIT. apts.; refrig., el. linens; 98 wk. up; rms., $4.

CARLTON APT. HOTEL—1, 2 RM. KITNT. apts., refrig.; reas. 6440 Woodlawn-av.

3 LG. RM. BEDRM. APT., 2 BLKS. LAKE; ½ bl. I. C.; gar., gas, elec.; $65. Sag. 6518.

NORTH.

$35 UP—4119 KENMORE-AV.
A SELECT FAMILY APT. HOTEL.
1-2-3 rs.; maid service; ½ blk. bus, L. surf.

Splendid, Mod. 2 Rm. Apts.
Newly furn.; elec. refrig.; good trans.; low rent. See janitor, 838 Sunnyside-av.

FOUNTAIN VIEW APTS.
Richly furn. and newly dec. 2-3 rm. apts.; nr. Howard L. bus, beach. 7732 N. Ashland.

3½ RMS. ON THE LAKE—$90
7621 EASTLAKE-TERR. NR HOWARD.
New, furn.; el. refr.; priv. bch.; dec. to suit.

$47.50 TO $85.
Refrigeration; hotel service; near lake; 1-4 room apts. 7455 Greenview.

BEDROOM APT., $70; AT LAKE; INADOR; nicely furn.; refg.; surf. car; 6 mos. lease. 901 Argyle-st. Long. 3220.

NEW AINSLIE APTS.—1062 AINSLIE-ST.; residential hotel; all new features; fine transportation. Longbeach 5780.

947 CORNELIA-AV.
2½ and 3 rm. kitch.; $57.50 to $67.50. Frigid.; completely furnished; finest trans.

3 RM. FURNISHED KITCHENETTE. ELEC. refrigeration; blocks from L. 5623 Blaine. Apt. W-1. Ravenswood 8238.

MODERN, BEAUT. FURN. 1-4 RM. KITCH apts.; electric refrig.; all trans.; nr. lake; attract. rates. 823 Buena. Buck. 9453.

903 AIRDRIE-PL., E. OF SHERIDAN [4100 N.]—2 rm. apts., furn. new; accom. 4; rent $20 up wk., incl. everything. Buck 3482.

I RM. KITCH. APTS. IN NEW FIREPROOF apt. hotel; 2 blks. from beach; service; $13 a week and up. 641 Aldine-av.

NICELY FURNISHED 1 RM. KITCH. APTS. $27.50 rm. 24 hr. hotel serv. elec. refr. ex. tr. $10.50 to $12.50 week. 2046-48 Lunt-st.

$65—3 RM. BDRM. PRIV. APT.; FRID. light free; brand new furniture; ex. trans.; nr. lake. 902 Lafayette-pkwy.

BEAUT. FURN. 3 RMS.; SHOWER. ELEC. refrig.; extra in-a-dor; good trans.; $65 incl. lin., gas, light. 813 Cornelia. Well. 6116

$55-$60; 4 RM. MOD. APTS. HOMELIKE. Near Sears. Open. 4623-25 Lincoln.

WILTON, 3759—1-2-3 RMS., NEW DEC. $4.50 up; ri. kit.; all trans.; nr. Grace-st.

HI. GRADE FURN. 2½ RS. INCL. GAS, lt., linens, el. refs.; all tr. 4435 Greenview.

738 ALDINE 13300 N.]—2-3-4 RM. FURN. apts.; lge., upt.; newly dec.; elec. refrig.

COMPL. FURN. MODERN 5 RM. 2 BEDrm. $90. 1402 Winnemac. Long. 3589.

OAKDALE, 531—HI. GRADE 7 R. 2 BATH 4 beds; refg., ph.; pr. rel. rea. L. V. 5140.

S. W. WALTON-PL.—1-2-3½ R. LT. MOD. serv., lin., gas, G. E. ref.; $50 up; bef. 6 pm

BEAU. 3 RM. STRICTLY MOD. APT. EX. insider; best trans. Reas. 4639 Magnolia.

$60—3 RM. APT.; ELEC. REFRIG., PORCH, piano, beach; all trans. Edge. 1055.

6 R. APT., WELL FUR., INC. PIANO; 1 YR. lse.; $60 mo.; furn. to yours. L. N. 9442.

TO RENT—FURNISHED APARTMENTS.

NORTH.

DELAWARE TOWERS
Delaware-pl. and N. Wabash.
Attractive Summer Rates.
Soundproof walls between apartments, forced ventilation in corridors and kitchens. Grill and food shop in building. Garage and druggist connected.

ONE ROOM UNIT.
Living room with doorbed. Kitchen with electric range in separate room. Showers over tub. South exposure. Service.

FOUR ROOM UNIT.
Living room, bedroom, dining room and kitchen. Extra doorbed if needed. Showers over tub. Service.

MY 3 RM. APT., $120
FREE LIGHT, GAS, REFRIGERATION.
201 E. DELAWARE.
Mrs. Bilger. Superior 1480.

2 ROOMS, $55
FREE REFRIG., LIGHT AND GAS.
4501 MALDEN. 1 BLOCK TO BUS.

4 Rooms, Only $65
1 BLK. TO ADDISON-SHERIDAN BUS.
626 GARY-PL. REFER. SUP. 1480.

3 Rooms, $62.50; Refrig.
4350 N. IRVING-AV. COR. MONTROSE.

SHERIDAN BRIAR.
426 BRIAR-PL.
Located in a quiet residential neighborhood, just a few minutes' walk from the Yacht Harbor, golf course and bathing beaches. Interesting view of lake. Beautiful shrubbery surrounding. Apartments. Furnished and unfurnished, consist of 2, 3, 4 and 5 rooms. Rentals range from $60 to $165 unfurnished; $75 to $200 furnished.
MR. ENGER, MGR.
PHONE BUCKINGHAM 2618.

New Building...
1-2-3 Rm. Units, $80 monthly, upward. Original, attractive room layouts. Built-in radio. Full hotel service. Selected tenancy. Exclusive; near North Side; 10 minutes' walk to Loop.
Canterbury Court
1220 N. State Parkway.

426 BELMONT
The Belmont Harbor,
JUST OFF THE DRIVE.
Single apt. on 13th floor overlooking lake, only $70. Also a spacious lake-view bedroom apt., $125. Newly decorated, tastily furnished, these apts. are homes you will be proud of—excellent service—cafe in building.
Frank Johnston, Res. Mgr. Bitt. 4404.
Apartment Selection Bureau,
310 S. MICHIGAN. HAR. 3773
For free auto service to bldg.

UNBEATABLE VALUES AT 4500 MALDEN.
4 rm. apts. with 2 bedrooms.....$90
3 rm. apts. as low as.....$75
2 rm. apts. tastefully furnished.....$55-$75
Single apts.....$45-$50
YOU'LL WALK A LONG WAY AND NOT EQUAL THESE VALUES.
Well furnished, light rooms. Ph. Lon. 6703.
Apartment Selection Bureau,
310 S. MICHIGAN. HAR. 3773.
For free auto service to building.

20 E. DELAWARE
An apartment hotel that has established an enviable clientele among those who demand the best.
1-2-3 ROOMS, $85 TO $175.
with kitchenette; spacious apts. and perfect service; there are now available most desirable apartments at $80 up.
J. KANE, MGR. WHITE. 4970.
Apartment Selection Bureau,
310 S. MICHIGAN. HARR. 3773.
"FOR FREE AUTO SERVICE TO BLDG."
IN EXCLUSIVE STREETERVILLE—

244 E. Pearson
WALKING DISTANCE TO LOOP.
RENT $70 TO $200.
2-3-4 room apts. furn. or unfurn., kitchenettes and bedrooms, facing on lake shore park. Commissary dining rm. valet service free maid service, gas, light, refrig.; every room outside and carpeted; bus at door.

BEDROOM APTS.
With in-a-dor bed in living room: also 1 room newly decorated kitnt

BUILDING MATERIALS.

POSITIVELY LOWEST PRICE IN TOWN on sash doors, moldings, roofing, and any other lumber or millwork. $1 souvenir free if you present this ad. Chicago Millmen's Clearing House, 3833 Irving Park-blvd. Keystone 7370.

MORTGAGES FOR SALE AND WANTED.

WANTED—$2,000 1ST AND 2D MTGS. ON CONTRACTS; pay fully. Address C 420, Tribune.

FINANCIAL.

PRIVATE SCHOOL SCRIP—AMT. $250; DISCOUNT allowed. Address C 245, Tribune.

LOANS.

Personal, Property, and Salary.

Commonwealth Loans for Less

Save the Difference

THE COMMONWEALTH LOAN PLAN enables you to obtain any amount up to $300 on your personal security.

INTEREST ON AMOUNTS ABOVE $100 and up to $300 is substantially lower than rate provided by state law.

No deductions, fines or fees. You get the full amount in cash.

20 MONTHS TO PAY

Also Salary and Auto Loans.

SCHOOL TEACHERS WILL BE INTERESTED IN OUR SERVICE.

When you need money investigate the COMMONWEALTH LOAN PLAN.

AN OFFICE IN YOUR NEIGHBORHOOD.

COMMONWEALTH—LOOP: WABASH 8233. [illegible] S. State-st. Room 600 Republic Bldg.
COMMONWEALTH—NORTH: [illegible] Lincoln-av. Rm. 215. Longbeach 3457.
COMMONWEALTH—ROGERS PARK: [illegible] Howard-st. Rm. 212. Rog. Pk. 0754.
COMMONWEALTH—NORTHWEST: [illegible] Milwaukee-av. Rm. 307. Ave. 0443.
COMMONWEALTH—WEST: [illegible] Kedzie-av. Rm. 231. Kedzie 1437.
COMMONWEALTH—OAK PARK: [illegible] Room 206. Village 6886.
COMMONWEALTH—SOUTH: [illegible] Cottage Grove. R. 305. Hyde Pk. 0604.
COMMONWEALTH—SOUTHWEST: [illegible] Western-av. R. 201. Prospect 3130.
COMMONWEALTH—ROSELAND: [illegible] S. Michigan. R. 220. Pullman 6615.

Commonwealth Loan Co.
(FORMERLY METRO LOAN CO.)
BUSINESS ESTABLISHED 1887.

IMMEDIATE LOANS $50 TO $300 On Your Signature Only

AT UNEQUALED SERVICE—NO RED TAPE—LIBERAL TERMS.

To the executive or salaried employee who, for personal or other reasons, does not want to mortgage his furniture or other property, we offer LOANS ON YOUR SIGNATURE ONLY—no delay.

FURNITURE, AUTO OR SECURED LOANS MADE WHEN REQUESTED.

Phone your request. Only one visit to our offices necessary.

LOCAL LOAN CO.
UNDER STATE SUPERVISION.
[illegible] WASHINGTON. RANDOLPH 6210.
[illegible] 63D-ST. ENGLEWOOD 7800.
[illegible] BRUNSWICK 3100.
[illegible] AVENUE 1400.
[illegible] KEDZIE 5900.
[illegible] HAYMARKET 4700.

½—SAVE—½ Your Interest Charges

By paying your loan in 10 instead of 20 months; 75 per cent of our customers take a schedule for 10 months or less for two reasons: First, it costs one-half as much, and, second, it cleans up their credit. We are the originator of short time Household and Salary Loans, $50 TO $300, and have been serving deserving families for 46 years.

SEE US FIRST!

Get both and figures; no obligation; strictly confidential; no inquiries of employer, relatives, friends, or tradesmen.

The Old Reliable **CHICAGO FINANCE CO.**
ROOM 1201. 11 S. LA SALLE-ST. PHONE CENTRAL 1060 OR 4163.

Money Immediately $10 to $300 For All Purposes On Furniture or Salary.

Dignified, confidential service without investigations among friends, relatives, or employer.

Payments Arranged to Suit Your Convenience.

Loans made to residents of Chicago and all suburbs quickly. CALL, WRITE, OR PHONE.

C. C. ERD
[illegible] DEARBORN-ST. ROOM 916. PHONE CENTRAL 4733-4734.

When Borrowing Money

FIRST—Deal with a reputable firm that has held the confidence and good will of Chicagoans for 28 years.
SECOND—Arrange your loan in any amount up to $300 on your salary or [illegible]
THIRD—Choose the repayment plan that will best suit your convenience.
FOURTH—Make no mistake. Call

T. B. WARD
[illegible] S. DEARBORN-ST. Room [illegible]. Phone Randolph 2060.

LOANS, $10 TO $300.
ON YOUR OWN SIGNATURES.
PERSONAL FINANCE CO.,
[illegible] Madison-st. 2nd floor. Nevada 2134.
[illegible] 2d floor. Longbeach 6357.
[illegible] Halsted-st. 2d floor. Radcliffe 8228.
[illegible] 1st floor. Rogers Park 4324.
[illegible] W. 22d-st., 2d Floor.
[illegible] OFFICE, 708 Church-st., 2d Flr.

LOANS—1% LESS.
[illegible] on unpaid balances over [illegible]. Our rate is reduced—investigate our plan before borrowing.
Public Loan Corporation,
401-06 Klee Building, 4018 MILWAUKEE-AV. Telephone PENsacola 8144.

LOW RATE LOANS.

Amount of Loan	Total Charges	Cash You Receive	10 Monthly Payments
$100	$8	$92	$10
300	24	276	30
500	40	460	50

CAPITAL SECURITIES CO., [illegible] W. Washington-st. Ph. Rand. 2810.

BUSINESS LOANS.
Up to $10,000 on the equipment of factories, restaurants, laundries, hotels, rooming houses, trucks, etc. Easy time payments. [illegible] on accounts receivable. [illegible] 215 W. Randolph. Frank. 1966.

[illegible] FURNITURE LOANS. $10 TO $300. IMPERIAL CREDIT CO. [illegible] 11th floor. Fra. 8924. SOUTH SIDE OFFICE. [illegible] 2d Floor. ENGLEWOOD 0108.

Protective Finance Assn., Inc.
We will protect you against the annoyance [illegible] by loaning you money. Our [illegible] private. [illegible] RM. 1300. STATE 6901.

CHARACTER LOANS.
[illegible] Finance and Thrift Co. [illegible] OAK PARK. EUCLID 2662

SALARY AND FURNITURE LOANS—$50 to $300 legal rates. ARTHUR A. ERD. [illegible] Room 804. Cent. 7166.

[illegible] LOANS—SALARY OR FURNITURE. [illegible] MASON FINANCIAL CO. [illegible] CENTRAL 3516.

[illegible] TO $2,500. [illegible] WIMSETT SYSTEM CO. [illegible] 63d and Woodlawn. Fairf. 5500.

LOANS.

Personal, Property, and Salary.

Household's rates are the lowest in Chicago

The nationally known Household Loan Plan offers cash loans of $50 to $300 to husbands and wives at reasonable rates.

Loans above $100 and up to $300 are made at a rate almost one-third lower than the usual Small Loan Rate.

Strictly confidential: Husband and wife only need sign: no endorsers.

LOOP:
77 W. Washington, 10th floor. State 0151
105 W. Monroe, 5th floor. Central 2550
105 W. Madison, 14th floor. Franklin 0885.

NEW ROGERS PARK OFFICE:
1737 Howard-st., 2d. Rogers Park 8320.

WEST:
4010 W. Madison-st., 4th floor. Kedzie 0704
9 S. Kedzie-av., 3d. Van Buren 0100.

CICERO-BERWYN:
6012½ W. 22d-st., 2d floor. Cicero 6400

OAK PARK:
1140 Lake-st., 3d floor. Euclid 503.

NORTHWEST:
2800 Milwaukee-av., 5th floor. Capitol 3440.
4710 Irving, 2d floor. Pensacola 4570.

NORTH:
1951 Irving Park, 2d. Buckingham 1006.
4753 Broadway, 11th. Longbeach 7163.

SOUTH:
841 E. 63d-st., 4th floor. Plaza 8360.
736 E. 63d-st., 2d floor. Fairfax 2839
6856 S. Halsted, 2d floor. Englewood 5534.

SOUTHWEST:
6255 S. Ashland, 2d floor. Hemlock 4510.
2355 W. 63d-st., 2d floor. Republic 4472.

SOUTH CHICAGO:
9130 Commercial, 2d. South Chicago 0103.

ROSELAND:
11106 S. Michigan, 2d fl. Commodore 3880.

ALSO HOUSEHOLD OFFICES:
In Joliet, Aurora, Rockford, Waukegan, Kenosha, Racine, Hammond, and Gary.

HOUSEHOLD Finance Corporation

HOME FURNISHINGS.

[See Also Household Appliances.]

Central.

ATTRACTIVE FURNITURE AND FIXTURES; from exclusive dress shop. 328 N. Michigan-av.

South Side.

RUGS, CARPETS.

Largest selection in Chicago of used accumulated and traded rugs. All sizes, colors, and patterns.
Velvets and Axmin., 8x10, 9x12....$6.75 up
Wiltons, 8x10, 9x12........$15.75-$22.50
Amer. Oriental, 9x12..........$47.50
Chinese rugs, 9x12............$115
Hall and Stair Carpet.........75c-$1.00
KLEVER [Shampoo] KARPET KLEANERS. 4631 Cottage Grove. Free delivery.

IF YOU ARE INTERESTED IN FURNITURE THERE IS NO USE QUOTING PRICES. A VISIT TO OUR SHOWROOM WILL CONVINCE YOU THAT OUR PRICES ARE THE LOWEST IN CHICAGO. OAKLAND FURNITURE JOBBERS, 3977 COTTAGE GROVE. Open Sun. to 5. Mon., Wed. and Sat. till 9.

3 RMS. COMP. $99.50; ONLY $10 DOWN. Kessel Bros. Furniture Co., 4312 Cottage Grove. Open eve. Tues., Th., Sat.

3 PC. BEDRM. SET, $21 UP; 7 PC. WAL. din. rm. set, $24 up; liv. rm. set, $19 up. Atlas Furn., 6140 Cot. Grove. Op. eves. Sun.

FURN., RUGS LESS THAN COST; NEED space; everything must go. Available Furn. Dept., 7732 Stony Isl. Tue., Thur., Sat. til 9.

SELL FURN. OF 6 RMS., 2 BATHS. COMP. or subl. apt.; very reas. Drexel 1995.

PARLOR SETS, $22; DINRM. SET, $17; bdr. set, $19; rugs, $5 up. 6121 S. Halsted.

GOOD FURN. FOR 7 RMS., $100; LADY'S coat, 38, $4. So. Shore 4227 after 12.

North Side.

RUGS Left at Our Plant.

Wiltons, Axminsters, Am. Orientals, Chinese. Stair Carpet, 9x12, 8x10 rugs; low as $8.50. IMPERIAL DYERS & RUG CLEANERS, 2123-33 Lincoln-av. Diversey 6310. Open daily, Tues., Thurs., Sat. till 9 p. m.

SELLING OUT FOR CASH. NEW FURN. Parlor sets, wal., dining room sets, bedrm. sets. All kinds of rugs, lamps, odd chairs, buffets. Many other bargains. Brkfst. sets pink. Open daily till 10 p.m. Sun. till 5 p.m. 6542 N. CLARK-ST.

4 FLRS. USED FURNITURE.
Dressers, $5; iceboxes, $5; gas ranges, $10; 9x12 rugs, $7; da-beds, $7.50; velour parlor sets, $18.50; everything for the home cheap. BIG CITY FURNITURE CO., 819 N. Clark

WILL SELL FOR CASH $50,000 NEW FURNITURE, 3 pce. parlor sets, $39; 3 pce. bedrm. sets, $39; dining rm. sets, $45. Am. Oriental rugs, odd chairs. In Remer's, 5822 N. Western-av. Open evenings and Sunday.

BIG FURNITURE SCOOP. PAID SPOT cash and got all factory samples. Dining rm., living rm., bed rm. suites, occas. pieces. Selling less than wholesale. Chicago Unda Rug & Furn. Co., 201 E. Ohio. Del. 9020.

COMPLETE HI-GRADE NEW. FURN. APT. Best North loc.; lvg. town; will sell at bargain. Also auto. apt. optional. Best opportunity newly wed cple. Bitter. 5736.

BARGAIN IF SOLD AT ONCE. GRAND piano, twin and all size beds, dressers, kitchen outfit, etc. E. Silver, 833 Lafayette-pkwy., 3d apt.

LIV. RM. COMP.—HI. GRADE; NOT WORN. Orient. rugs, marbles, cabnts., chrs., lmps. Low prs. 1639 Chase, 2d: R. P. 7703-9401.

LIVING RM. SUITE, DESK, BED, KITCHEN set, curtains, etc.; reas. Edge. 3966.

DISP. FURN., 3 RMS., INCL. DISHES, SILVER, drapes, curtains, rugs. Frank. 5673.

7 RMS., COMPLETELY FURN. SELL ALL very cheap. Phone Lake View 3107.

Northwest Side.

50%—SAVINGS TO ALL—50%
HOMER BROS., 3053 W. GRAND-AV. America's Greatest Furn. Mfrs. Open Tues., Thurs., Sat. 10 p. m., Sun. 10-3.

9X12 RUG, OCCASIONAL TABLE, LARGE tapestry, drapes, drop leaf kitchen table, day bed. Armitage 3337.

RUGS, $5; PAR., DIN., BEDRM. SETS, $20 up. Dinette, $5. 2855 Fullerton. Op. eves.

3 PIECE BEAU. BEDRM. SET. FINE COND. Bargain, $40. Wexberg, 3027 Logan-blvd.

West Side.

BARGAINS FOR CASH!
Mohair parl and wal. din. rm. sets, $59; 3 pc. bedrm. sets, $59; 9x12 rugs, $15. Odd chairs. Eves. Sun. Tufts, 4444 W. Madison.

4 RMS. USED FURNITURE, $50. 4 rms. new furniture, $150. Will separate. Eves. exc. Wed., Fri. A. B. C., 2525 W. MADISON.

BARGAINS FOR CASH—BEAUT. PARLOR, dining, bedrm. furn., rugs, etc. Open eves., Sunday. COLLLINS, 5114 W. Madison-st.

HOME FURNISHINGS WANTED.

CALL CRAWFORD 3850 FOR HIGHER cash prices on your furn., rugs, and elec. radio; prompt. serv. Spaulding Furniture Co.

USED FURN., RUGS, STOVES, ELEC. RADIOS bought. Highest prices paid. We call anywhere. NEVADA 1150. Acme Furniture.

ATLANTIC 2290—PHILPOTT'S BUYERS MEAN MONEY TO You. See us first. ARTHUR R. PHILPOTT.

HIGHEST CASH PRICES PAID FOR USED furn., rugs, stoves and elec. radio. We call anywhere. Homan Furn. Ph. Kedzie 1300.

HIGHEST PRICES PAID FOR FUR., RUGS, radios. Call anywhere. BROWN. West 2149.

NEED FURNITURE, RUGS, STOVES. WILL pay highest prices. Brunswick 7188.

HOUSEHOLD APPLIANCES.

PAY ONLY $69.50 FOR A WELL KNOWN slightly used electric refrigerator. Priced at fraction of its original cost. $2 WEEKLY. O. W. RICHARDSON, 125 S. WABASH-AV.

$65 BUYS MY SERVEL ELEC. REFRIG. A1 fully guaranteed. Cash or terms. MR. C. CHRISTENSEN, 844 W. 63d-st. 1st fl.

JEWELRY, WATCHES, ETC.

Pawn Tickets, Diamonds
bought for cash; also gold, silver, plat., broken jewelry, gold teeth. Will sell 1 kt. plat. mtd. dia., $150; ¾-¼ kt. $25-$50. Jewelers Ex., 32 N. State, R. 1102. Des. 8005

100% FULL VALUE PAID
in cash for diamonds, pawn tickets, old gold crowns and bridge work, broken jewelry, watches, etc. ASK FOR MR. LANE. 7 W. MADISON-ST., cor. State. Rm. 811.

Cash in Full for Diamonds!
Old gold, broken jewelry, gold teeth, silver watches, pawn tickets; bargains for sale. P. ROCCA & CO., 32 N. State, R. 900-902.

READY $100,000 CASH; WILL BUY OR loan on Diamonds, Watches, Jewelry, etc. Levinson's Loan Bk., 739 N. Clark. Del. 3722.

CASH FOR OLD GOLD, SILV., PLATINUM jewelry, dental crowns. Standard Smelting Works, 202 S. State, cor. Adams. Room 802.

WE BUY FOR CASH OLD GOLD, DENTAL crns., diamonds, watches, jewelry. Romack Refiners, 7 W. Madison, cor. State. R. 1001

DIAMONDS, OLD GOLD, PAWN TICKETS bought; bargains in diamonds at all times. BERNSTEIN BROS., 10 S. Clark. Rm. 605.

AUTOMOBILES FOR SALE.

$95 Takes Any of These REPOSSESSED USED CARS

THEY MUST BE SOLD TODAY!

FIRST COME—FIRST SERVED.

Tomorrow may be too late to get one of these sensationally-priced used cars, so come in today! Never before have prices on cars of this type been so low as for this sale — AND PROBABLY NEVER AGAIN WILL THEY REACH THIS LOW LEVEL. Don't miss this opportunity to get a good used car at only a fraction of its actual value. Open until 10 tonight.

CADILLAC V-61 SEDAN. Has thousands of miles of unused transportation. Equipped with bumpers, spare tire, and a wealth of extras. Special at $95.

STUDEBAKER PHAETON. Special 6. An ideal vacation car. The interior and exterior are very clean and the tires are 100%. Many extras. $95.

WILLYS KNIGHT SEDAN. This car was in storage a great part of the time the former owner had it, so the mileage is comparatively low. Every detail will please you throughout. Completely equipped. $95.

BUICK COACH. Was given exceptional care by the previous owner, and now it's ready to give fine satisfaction. The finish is bright and shiny and the tires are practically new. Snubbers, bumpers, spare tire, etc. $95.

NASH SEDAN. The original finish glistens and the interior and tires are A1. Has a sweet running motor. Many extras. $95.

STEARNS KNIGHT SEDAN. This 7 pass. was owned by a wealthy family in conjunction with two other cars, so it received very little use. It's in dandy running condition now, and it's fully equipped. $95.

STUDEBAKER SEDAN. Special 6, painted an attractive black. The interior is very clean and equipment includes spotlight, bumpers, spare tire, etc. Very efficient motor. $95.

ESSEX SEDAN. Here is an economical car at a special low price. The finish, upholstery, tires and motor are in dandy condition, and it has every essential extra. $95.

CHEVROLET ROADSTER. Ducoed an attractive tan. This car is in very clean condition, both on the inside and outside and the motor runs smoothly. Tires are okay. $95.

BUICK ROADSTER. We recommend this as the best Buick buy in Chicago. The good looking green finish has not a mar on it and the tires are 100%. Motor runs fine. $95.

AT $125.

CADILLAC SEDAN V-63. We can truthfully say it looks and runs as though it were worth four times our price. Has shock absorbers, bumpers, spare tire, etc. Excellent rubber. $125.

AT $145.

PIERCE-ARROW SPORT PHAETON. We sincerely believe this is the best open car buy in Chicago. The motor is smooth and powerful and the appearance is unusually attractive. $145.

LIBERAL TERMS. OPEN EVES., SUN.

STUDEBAKER SALES CO. OF CHICAGO 26TH AND MICHIGAN
CALUMET 6492.

AUBURN 1930 SEDAN.
Big 8 convertible model 125, 6 wire wheels, side mounts, trunk, etc. Cannot be told from new. Worth $800. Our price $675. Terms or trade. 2951-53 W. Madison.

AUBURNS—SAVE MONEY NOW.
'31 Cust. Sedan, 6 w. w., fr. wlg.....$1,175
'31 Cust. Brougham, 6 w. w., fr. wlg..$1,075
90 day written guarantee; terms, trade. LARRY O'ROURKE, INC., 2701 W. Madison.

AUBURN—4 DOOR SPORT SEDAN; 6 WIRE wheels, 2 mounted forward; bought new June this year. Cost $2,055; will sell at a bargain. 1801 W. 63d-st. Always open.

AUBURN—FREE WHEELING 1931 CUSTOM Brougham; the very latest; driven only 2,754 miles; 6 tires, trunk rack; $300 less than cost. 1210 E. 63d-st. Plaza 3400.

AUBURN—8, 1931 CONVERTIBLE SEDAN. 6 wire wheels, trunk, etc.; like new; $850. Terms. Finance Co., 4440 W. Madison.

AUBURN—1930 SEDAN, LATEST "125" "8"; side mounts; 3,842 miles; $695. Tms. Fitzpatrick, 6555 Cottage Grove-av. Alw. op.

BUICK COUPE.
1927 Standard Six 4 pass. Coupe. Own this Buick! You will be proud of its reduced Fisher body, its luxurious upholstery, its powerful, smooth, valve-in-head engine; reconditioned and thoroughly dependable. Reduced $75 for today and tomorrow. Special at $210. NORTHWEST BUICK CO., 3801 LAWRENCE-AV.

BUICK—1928 MASTER 6 5 PASS. COUPE; beautiful maroon duco, natural wood whls.; car sold new for $2,100; now asking only $545. Famous Buick guarantee.
FAGET BUICK CO.,
6455 S. Western-av. Prospect 0504.

BUICK—1929 SPORT ROADSTER, MASTER 6; de luxe, equipped with side mounts, rumble seat, Lorraine light, etc. Finish is maroon with 6 cream colored wire wheels. A real beauty, priced low at $675. Guar. LANGE BUICK, 2635 Milwaukee-av.

BUICK—1931 5 PASS. SEDAN, MOD. 8-87. Car is actually just like new. Run 1,481 miles. Guar. perfect. Cost $1,885. Sell at a bargain, $1,175; terms, trade. 3333 W. Madison-st. Always open.

BUICK—LATEST 1930 5 PASS. COUPE, 132 inch wheelbase, pract. new; wire whls., fully eqpd.; rare buy, $1,050; terms; guar. Also many other models to select from. 4635-37 W. MADISON-ST.

BUICK—1931 COUPE, 2 PASS........$[illegible]
Buick 1930 brougham, "61" big 6...$[illegible]
Buick 1930 coupe, 2 pass..........$795
Buick 1928 sedan, 4 door..........$395
Fitzpatrick, 6555 Cottage Grove-av. Alw. op.

BUICKS—The most complete line of current model Buicks in Chicago. Priced from $150 to $1,500. Your car accepted in trade. JAMES LEVY MOTOR CO., 23d and Michigan-av.

Buick 1930-68 Coupe.
4 pass. deluxe; wire whls.; side mts.; low mi.; will pass for new car. Price only $985. Terms. [scrip accepted.] 1143 Diversey-blvd.

BUICK—1931 DEMONSTRATORS; SEVERAL to choose from; new car guarantee; big savings. Archer Buick Co., 4400 Archer-av. Virginia 2400.

BUICK—LIGHT 6 COACH; LATE MODEL; been stored; like new; $175; worth double. Mrs. Kemp. 4514 Irving Pk-blvd. Always in.

BUICKS—WE HAVE SEVERAL 7 PASS. sedans; prices ranging from $300 up; guar. Terms. Trade. 2810 W. Madison.

BUICK '30-57 SEDAN, 5 PASS.; A-1 ..$875
Buick '30-47 Sedan, 5 pass.; radio 825
Terms., trade. 6811 S. Halsted-st.

BUICKS—1931-1930 SEDANS AND COUPES, same as new; sacrifice prices; guaranteed; terms, trade. 4645-47 W. Madison.

BUICK—'30 SPT. RDSTR., LONG WHEEL base, 6 wire whls.; today's price, $845. Buick Factry. Branch, 2031 Calumet. Cal. 5000

BUICK—1930 MASTER 4 DR. SEDAN, $695, driven 3,495 mi., fully equipped; guar.; terms, trade. 2810 W. Madison-st.

BUICK—1928 STD. 6 SPORT COUPE; RUMBLE seat, etc.; $245. Terms, trade. CHRYSLER DEALER, 4533 Madison-st.

BUICK—'28 5 PASS. DE LUXE COUPE; 132 in. long; 6 wire wheels, 2 on side; never used much. Perf. Orig. owner. L. V. 6726.

BUICK—LATEST 1930 LIGHT 6 4 DR. SEDAN driv. 3,529 mi., $590; pay back storage, bal. terms. Garage, 3433 W. Madison.

BUICK—LATEST 1929 4 DR. SEDAN; CANNOT be told from new; $495; terms. 2531-33 S. Michigan-av. Victory 3172. Open eves.

BUICK—COACH, 1928; PAY STORAGE charges. 5051 Broadway Garage. Lon. 4272.

CADILLACS "341."
1929 de luxe custom built 5 pass. sedan. Beautiful Burgundy maroon duco, mohair upholstery, disc wheels and side mountings, spring covers and full equipment. Actually driven only 5,300 miles and is virtually new. Price $1,550.

Sedan, 5 pass., custom built Fisher body. This car does not show the slightest evidence of having ever been driven. Original midnight blue duco with ivory striping, mohair upholstery, adjustable front seat, almost new balloons, spring covers, etc. Driven very little. $1,000. TERMS AND TRADE.

Triangle Automobile Co.,
AUTHORIZED LINCOLN DEALERS. 2229 S. Michigan-av. Calumet 7348. Open evenings and Sunday.

Cadillac V-12 Spt. Sed. Hdly. run; $2,950. Well. 7802.

CADILLAC—314, 4 DR. SEDAN. BOYS, here's a buy—$150 down. Don't miss this. COMMUNITY MOTORS, Inc., 2473 Milwaukee. Capitol 4300. Open evenings.

CADILLAC—1930 5 PASS. COUPE; WIRE whls., fend. wells; de luxe eqpt.; $2,250. Emil Denemark, Craw. 4180. 3860 Ogden-av.

CADILLAC—341 SEDAN 7 PASS.; WIRE whls.; good tires and A-1 thruout; $925. 650 Madison, Oak Pk. Aus. 2102. Euc. 6500

CADILLAC—LATE 1928 IMPERIAL 7 PAS. Perf. condition throughout. Sacrifice $875. Terms. Briargate 0622. Will demonstrate.

AUTOMOBILES FOR SALE.

FALL and WINTER P-R-I-C-E-S Now Prevailing at Bird-Sykes

$175 BUYS: FORD Coupe, 1929; good paint, motor, tires, seat covers; ready to drive.

$195 BUYS: PLYMOUTH Roadster; rumble seat; excellent motor; paint good; chromium; fully equipped; ready to use.

$295 BUYS: 6 cyl. 610 GRAHAM Sedan; 4 dr. 5 p. Spotless; paint, upholstery, and motor first class; guaranteed by us.

$345 BUYS: FORD 1930 Coupe; 6 wire wheels, 6 tires, metal tire covers; rumble seat; elegant condition throughout.

$450 BUYS: DODGE 1929 6 cyl. D. A. Sedan; 6 wire wheels, seat covers; presents new car appearance; A-1 mechanically; guaranteed.

$525 BUYS: MARMON 8 cyl. 68 Sedan; 4 dr.; prac. new condition mechanically; paint same as new; cowl lights; cleanest Marmon in city.

$550 BUYS: GRAHAM 6 cyl. 619 Sedan; 4 dr.; original finish; small mileage; wonderful condition; 97 h. p. motor; 4 speed transmission; 6 wheels and tires, trunk rack; guaranteed.

$665 BUYS: GRAHAM 6 cyl. 1930 612 4 dr. Sedan; practically new; special finish; 6 wire wheels, shock absorbers; guaranteed.

$865 BUYS: GRAHAM 8 cyl. 827 Sedan, 1929; almost new condition mechanically; paint perfect; 120 h. p. motor; 4 speed transmission; 6 wheels, 6 white wall tires; guaranteed; a very fine closed car at this low price.

$975 BUYS: FRANKLIN 135 1929 SEDAN; 6 wood wheels, gray and black finish; excellent condition in all respects; guaranteed.

Willys-Knight "65" Sedan, good........$ 65
Hudson Coach, almost new tires, trunk. 65
Buick 27-40 Coach, clean.............. 185
Chevrolet 1929 Roadster, a big value.. 225

BIRD-SYKES COMPANY, Graham-Paige Dist. Est. 1903. TWO STORES: 2211 S. MICHIGAN-AV. 2826 W. NORTH-AV. Ph. Calumet 1080 or Humboldt 7030.

CHEVROLET—1930 COUPE, EXCELLENT condition; will sacrifice for balance due on mtg. Terms. Phone State 6372. Erwin.

CHEVROLET—1929 BLUE CABRIOLET; GD. condition; $250. Laf. 3960. After 5 p. m. call Rep. 0172, Martin.

CHEVROLET—1930 SEDAN; DRIVEN 3,400 miles; fully equipped with guar.; $295; terms, trade. Alw. open. 2810 W. Madison.

CHEVROLET—'28 2 DOOR SED., A-1 CON. $180. 2734 W. 41st. Virginia 2353.

Chrysler 1931 Sport Roadster
De luxe 8 with wire wheels, side mounts, radiator grille, tire mirrors, radio, trunk rack, etc. Cost $2,100 4 months ago; will take $1,075 [scrip accepted]. 5107 N. Clark.

CHRYSLER—LATEST 1930 MODEL 77 DE Luxe 5 pass. Sedan, 6 wire wheels, fender wells; pract. new; fully eqppd.; rare buy. $795; terms; guar. Also many other models to select from. 4635 W. Madison.

CHRYSLER—75 SEDAN, 1929; IN STORAGE 11 months; perf. cond. thruout. Barg. 5051 Broadway Garage, Longbeach 4272.

CHRYSLER—1930 MODEL 77 SEDAN, $675; driven 4,700 miles; pass for new; terms. 2810 W. Madison.

CORDS—BELOW MARKET VALUE.
'30 de l. Convert Spt. Cpe., 6 w. w..$1,475
'30 de l. Convert. Sedan, 6 w. w......$1,475
90 day written guarantee; terms, trade. LARRY O'ROURKE, INC., 2701 W. Madison.

CORD—SPORTIEST AND FASTEST JOB IN town; leaving city reason for selling. Can be seen Thursday a. m. 5503 Everett. Phone Plaza 2899.

DE SOTO—8 1931 5 PASS. SEDAN. CAR is just like new. Run 1,181 miles. Guaranteed like new. $685; terms, trade. 3333 W. Madison-st. Always open.

DE SOTO—8, 1930 DE LUXE CONVERT. cpe.; 6 w. w.; driv. little; A1 cond.; $595. 245 MADISON-ST., OAK PK. OPEN EVES.

DODGE 1930 SEDAN.
4 door, 5 pass., like new in every respect. $165 down, balance 18 months. MOSS, 6529 Cottage Grove-av. Plaza 5000.

DODGE—1931 SEDAN; NEARLY NEW. Priced low for quick sale. $595. LANGE BUICK, 2635 Milwaukee-av.

DODGE—6 CYL. 1930 FAMILY SED.; NEW car appearance; motor, tires, uph. A1; barg. $198 down. 2457 Mich.-av. Mich. 2010.

DODGE — 1931 4 DOOR SEDAN; DRIVEN very little; like new in every respect. Spec. price $525; tms., tr. 6935 Stony Island-av.

De Soto '30 Sport Roadster.
Has rumble seat and many extras. Carries 90 day service warranty. Will accept only $125 down. $6.50 notes. Finance Warehouse, 2515 N. Cicero-av. Bel. 0204.

ESSEX 1930 COUPE.
New style, 2 pass., wire wheels, like new. $125 down, balance 18 months. MOSS, 6529 Cottage Grove-av. Plaza 5000

ESSEX—1931 COUPE; CAREFULLY DRIV.; 1,100 MILES, $485. 6056 COTTAGE GROVE-AV. FAIRFAX 1426.

ESSEX—1929 SEDAN; ALSO COACH; ONLY $125. Finance Co., 6555 Cottage Grove-av.

FORDS AT COST
$100.00 DOWN OR TRADE. 12 TO 18 MONTHS ON BALANCES. 90 DAY WRITTEN GUARANTEE. LICENSES FREE.
1931 Tudor sedan, like new............$385
1931 Victoria, 2 weeks old, extras.....525
1930 Tudor sedan, 8,000 miles..........350
1930 Coupe, real buy...................350
1930 Roadster, very clean..............325
1930 4 door sedan, new tires...........385
YOUR OLD CAR IN TRADE. LITSINGER MOTOR CO. 925 W. JACKSON-BLVD. OPEN EVES. OVER 30,000 SATISFIED OWNERS.

Fords—Prices Slashed.
500 late models like new to pick from. $20 CASH, BALANCE $5 WEEK.
1929-30 Sedans, Coupes, Roadsters..$125 up
1926-'27 Sedans, Coupes, Roadsters.... 25 up

State License Furnished.
All make cars taken as first payment. 90 DAY WRITTEN GUARANTEE. LEVY'S, 724 Milwaukee-av. Always open.

FORD REAL SAVINGS.
1930 Tudor. A perfect car............$295
1931 Tudor, side mounts and trunk....$395
1930 Sport Coupe, rumble seat........$325
1929 Sport Coupe; except. cond.......$250
90 day service and part guarantee. $20 to 1-3 down. Bal. 18 months.
M. J. Kelly, 4445 W. Madison.

FORD—1931 TUDOR ....$125 DOWN
Ford, 1931 Victoria coupe .... 150 DOWN
Ford, 1930 sport coupe, perf.... 100 DOWN
Ford, 1930 de luxe sedan, spec... 125 DOWN
Ford, 1930 rdstr., side mounts ... 100 DOWN
Ford, '29 rdstr., s. mts., trunk.. 75 DOWN
C. Maley, at Glenn Holmes, 30 W. Lake-st.

FORD — 1931 DE LUXE CONVERTIBLE sedan; very newest fender well model; run only 1,200 miles; has trunk rack, chrome tire cover, etc. Big saving. Thomssen Bros., Chrysler Dealer. 7334 N. Clark-st.

FORD 1930 ROADSTER.
Practically new, rumble seat. $125 down, balance 18 months. MOSS AUTO SALES 6529 Cottage Grove-av. Plaza 5000.

FORDS—'31, '30, '29 TUDORS, FORDORS. Sedans; largest selection of Model A cars. TERMS TRADE. ALWAYS OPEN. LAWDER BROS., 6900 VINCENNES-AV.

FORDS—[12] '31, '30, '29 STD. AND SPT. Coupes and Roadsters with rumble seat; can't tell from new; big disct. Alw. open. LAWDER BROS., 6900 VINCENNES-AV.

FORD—LATE 1930 TUDOR SEDAN, LIKE new; leaving city; must sell; $375; no dealer. Call Mr. Mawyer, Seeley 1151.

FORD—1930 SEDAN; APPEARS AND PERFORMS like new; a real buy; only $385. Tms. Ben T. Wright, Inc., 1107 N. Clark-st.

FORD—LATEST 1930 TUDOR, $265, BEST bargain; take $85 down. Will trade. 7319 S. HALSTED-ST.

FORD—PHAETON, DE LUXE; DRIVEN only 72 miles; fully equipped; $100 less than cost. 1210 E. 63D-ST. PLAZA 3400.

FORD—1929 TUDOR SEDAN; LOOKS AND runs like new; must sell; $195; terms, trade. Finance Co., 6935 Stony Island.

FORD—DE LUXE TUDOR SEDAN; DEALER's personal car; $125 down. See Ray Huene. J. J. Wright Motor Co., 242 W. 55th.

FORD—1930 TUDOR SEDAN, JUST LIKE new, $360; terms, trade. Hesser & Soden, Auth. Ford Dlrs., 1234 Morse-av. Bri. 4100.

FORD—1930 TUDOR; SPLENDID CONDITION throughout; 5 gd. tires; low mileage. $340, tms. Ben T. Wright, Inc., 1107 N. Clark

FORD—1931 STAND. COUPE, RUM. SEAT, almost brand new; take $365; can arr. tms. 3554 Montrose-av. Keystone 3800.

FORD—1931 SPORT ROADSTER; RUMBLE SEAT; RUN 3,000 MILES, $395. 6056 Cottage Grove-av. Fairfax 1426.

FORD — LATEST 1931 SEDAN, DRIVEN 1,982 miles, $400; same as new; need money at once. Garage, 3433 W. Madison-st.

FORD—1931 TWO DOOR, $85 DOWN, $7 wk.; save $200. Miller, North Loop Motor-amp Garage, 70 W. Lake.

FORD—'30 COUPE AND FORD '30 COACH. Priced to sell quick. KULLBERGER, 1441-53 E. 75th.

FORD—1931 TUDOR SEDAN, ONLY $375. 150 others, 1931-'30-'29s; all styles, models; terms, trades; guar. 2751 Madison.

FORD—1931 TUDOR; ABSOLUTELY LIKE new; sac., $395; lib. tm. Rog. Pk. 9379.

FORD—1930 COACH, NEARLY NEW, $335. 5133 Ellis-av., 2d Apt. Dorchester 7420.

FORD—'31 TUDOR SEDAN; MUST SACRIFICE my beautiful car; $365. Key 4841.

FORD—2 DOOR, 1931, PRACTICALLY NEW. Sac. $425. 746 S. Elmwood. Euclid 1652.

FRANKLIN—SEDAN, LATE MODEL 7 PASS. The care this car has had is reflected in its present mech. condition and appearance: 3,000 mi. guarantee by Franklin Dealer, 845 Madison-st., Oak Park. Euclid 4532. Austin 3704.

FRANKLIN—1930 5 PASS. SEDAN. CAR is just like new. Guaranteed perfect. $1,075; terms, trade. 3333 W. Madison. Alw. open.

AUTOMOBILES FOR SALE.

CHRYSLERS
NEW EIGHTS AND SIXES COUPES, ROADSTERS, AND SEDANS.
A BIG SAVING CHRYSLER ILL. CO.
2036 S. MICHIGAN-AV.
PHONE CALUMET 7460.

GRAHAM-PAIGE SEDAN, 1929, with low mileage. Every detail is A-1. $385. Terms. Studebaker Branch, 6101 Broadway.

GRAHAM-PAIGE—1930 SED. NEW TIRES all around. Perfect paint. $495. Terms. 2531-33 S. Michigan. Victory 3172. Open ev.

HUDSON—1930 TOWN SEDAN, IN EXCELLENT condition throughout; must sell, $450. Finance Co., 6935 Stony Island.

HUDSON—1928 BROUGHAM; PAINT AND MECHANICALLY PERFECT, $145. 6056 Cottage Grove-av. Fairfax 1426.

HUDSON—1930 SPT. BROUGHAM, 6 WIRE wheels, fen. wells, new tires, new pt. $775. Terms. 2531-33 S. Michigan. Victory 3172.

HUPMOBILE—1930 CENT. 6 SEDAN; USED very little; pass for new; $595; fully guar.; terms, trade. 2810 W. Madison.

HUPMOBILE—8 CYLINDER; LOOKS LIKE new; priv. family. Sheldrake 0325.

HUPMOBILE—LATEST '30, 6 CYL. SED.; 4 door; wire wh.; $565. 6811 S. Halsted-st.

LINCOLN CONVERTIBLE COUPE.
Latest style with rumble seat. A beautiful sport model finished in deep maroon with burnt orange wheels and striping and Burbank top. Equipped with radio, drop center steel spoke wheels and side mountings, etc. Compare this car before you buy. $2,150. Triangle Automobile Co., Auth. Lincoln Dealers, 2237 S. Michigan-av. Cal. 7348.

LINCOLN LE BARON.
Victoria 4 pass. coupe; looks just like new; jet black; excellent tires; an unusual car for the price, $2,250, terms, trade. L. W. Shanesy, Auth. Lincoln Dealers. 2821 Sheffield-av. Lake View 8247. Op. eves.

LINCOLN—PHAETON; 6 WIRE WHEELS, side mounts, tonneau windshield, trunk, spotlight, W. S. wings. In storage 14 mos.; $475. 5051 Broadway Garage, Longbch. 4272.

LINCOLN—LIMO.; BODY BY WILLOUGHBY; side mts.; new in appear.; must sacrifice to settle estate. 2451 N. Sacramento.

LINCOLN—'29 DE LUXE 7 PASS. SEDAN; like new; $1,375. Owner. Longb. 2664.

MARMON—SEDAN, DE LUXE; 1,050 MI.; wire wheels; side mounts; $895; tms., trd. Fitzpatrick, 6555 Cottage Grove. Mid. 4200.

NASH — 1930 4 DOOR SEDAN; PAINT, tires and motor in perfect condition; $395. Finance Co., 6935 Stony Island.

NASH—'31, 6 CYL., 4 DR. SEDAN; 6 WIRE wheels, 2 mounted forward; $625; guaranteed; terms. 1801 W. 63d-st. Always open.

NASH—1930 ADVANCED 6 SEDAN. PRACTICALLY new; $495; 90 day guar.; terms, trade. Always open. 2810 W. Madison.

OAKLANDS

	PRICE.	DOWN.
1927 4 dr. Sedan	$195	$ 75
1928 2 dr. Sedan	295	115
1928 Landau Sedan	345	135
1929 Spt. Cabr., 6 w. w.	495	165
1929 4 dr. Sedan	545	180
1930 Spt. Roadster	595	195
1930 Coupe, 6 w. w.	645	215
1930 4 dr. Sedan	795	265
1931 2 dr. Sedan, 6 w. w.	895	295

COMMUNITY MOTORS, 4949 MADISON. Distributors of Oakland and Pontiac.

OAKLAND—'29 COACH ....$125 DOWN
1930 De Soto 8 Sedan only ....$175 down
Hupp '30 Convertible Coupe ..... 150 down
Pontiac '28 Coach, A-1 condition... 70 down
Hudson '28 Coach; new tires ......Only $200
Hudson '29 Victoria; trunk, etc. $300
GLENN E. HOLMES, Inc., 30 E. Lake-st.

Oakland '27 Bus. Coupe.
In A1 condition in every respect. A rare bargain at $195. Terms, trade. Community Motors, Inc., 6259 Broadway. Hollycourt 4300, 1 blk. s. of Devon.

OAKLAND—LATE 1930 4 DR., 5 PASS. DE luxe sed.; 6 chrome whls., fender mounts, trunk rack, spotlt., etc.; cost $1,520; barg., $785; terms. Sampson, 3845 W. Madison.

OAKLAND—SPORT COUPE, 1928; RUMBLE seat; perf. cond. thruout. Pay $285 stor. bill. 5051 Broadway Garage, Longb. 4272.

OAKLAND—'31 CUST. 4 DR. SEDAN; PASS as new; $100 down. 914 Diversey.

OLDSMOBILE SEDAN, 1929 landau, with trunk, wire wheels, side mounts, etc. It's like brand new. $525. Tms. Studebaker Branch, 6101 Broadway.

OLDSMOBILE—'30 DE LUXE SEDAN; OWING to recent illness I am forced to sacrif. my car, which is like new. Mrs. Adler, Plaza 4088, Apt. 1. 1109 Hyde Park-blvd.

OLDSMOBILE—1929 DE LUXE 4 DOOR sedan; 6 wire wheels, 2 fend. mtd.; $395; 60 day guar.; terms, trade. 2810 Madison.

OLDS—LATE 1930 CABRIOLET, 6 WIRE wheels; excellent cond.; sac. for bal. due on mtge. Tms. Ph. State 6372. Erwin.

PACKARD SEDAN.
We recommend this as one of our best buys. It's lacquered a glistening black, with whipcord upholstery and distinctive appointments throughout. Tires are like new, and the motor is smooth and powerful. Wealth of extras. $575. Terms. PIERCE-ARROW, 2545 S. Michigan-av.

PACKARDS—
'31 cust. 8-45 de l. 7 p. sedan..$2,750
'31 de l. 5 pass. coupe, sd. mts..... 1,875
'31 de l. club sedan, sd. mts....... 1,975
'31 5 pass. sedan, equipt............ 1,750
Mod. 7-40 de l. town sedan......... 1,850
LARRY O'ROURKE, INC., 2701 W. Madison.

PACKARD 8 CLUB SEDAN.
A beautiful car in exceptionally fine condition; appearance and performance like new; must sell at once. $295. Mr. Bartley. 2522 S. MICHIGAN-AV.

Packard 1931 Club Sedan.
Model 840 de luxe line custom built. Driven only a few thousand miles. Cost $5,400. Must sacrifice for quick sale; only $2,150. Tms. [Scrip accepted] 1143 Diversey.

PACKARD 1930 PHAETON.
Latest big 8 custom de luxe sport; wire wheels; side mounts; tonneau deck; pass for new; cost $4,275; take $1,575. Tms., trd. Fitzpatrick, 6555 Cottage Grove. Mid. 4200.

PACKARD—8 CYL. CONVERTIBLE COUPE, model 626; rumble seat; finish is like new; 6 disc wheels, 6 excellent tires; first class condition mechanically; $1,150. Packard Motor Car Co. of Chicago, 2357 Mich.-av. Cal. 7400.

PACKARD—BIG 8 SPORT ROADSTER, 4 speed; hardly 5,000 miles; must sell this $3,985 car for notes due, $1,525. Call Kuhlo, 1132 Diversey-blvd.

PACKARD—8, SEDAN, 1929; LIKE NEW; foreclosed on storage loan; bargain. 5051 Broadway Garage, Longbeach 4272.

PIERCE-ARROW COUPE.
1928 model 81 with rumble seat. The finish is a beautiful robin's egg blue and every feature of the interior appears new. Here is a sporty car with excellent performance and a wealth of extras. Reduced from $1,200 to $885. Terms. PIERCE-ARROW, 2545 S. Michigan-av.

Pierce '31 Coupe—Hardly run; $1,650. 1132 Diversey.

PIERCE-ARROW — 1930 7 PASS. SEDAN. Perf. con.; pri. owner; must sac. Irv. 3632.

PLYMOUTH—1931 SEDAN, 4 DOOR, VIRT. brand new; sacrifice at $475; can arr. tms. 3554 Montrose-av. Keystone 3800.

PONTIACS

	PRICE.	DOWN.
1928 Coupe	$265	$100
1928 Spt. Cabriolet	295	115
1928 4 dr. Sedan	295	115
1928 Landau Sedan	295	115
1929 Coupe	375	125
1929 2 dr. Sedan	375	125
1930 Coupe	495	165
1930 2 dr. Sedan	495	165
1930 Cust. Sedan, 6 w. w.	595	195

COMMUNITY MOTORS, 4949 MADISON. Distributors of Oakland and Pontiac.

PONTIAC '28 COUPE.
Thoroughly reconditioned. Will give some business man several years of excellent transportation for only $265. Terms, trade. Community Motors, Inc., 6259 Broadway. Hollycourt 4300, 1 blk. s. of Devon.

PONTIAC — SPT. RDSTR., 1930; HAS 6 wire whls., spotlight, rumble seat. Cannot be told from new. Will accept trade. Call Mr. Bennett at Douglas 6060.

PONTIAC—'31 CONVERTIBLE CABRIOLET. Sold with new car guarantee. Exchanged for new Oakland 8. Big discount. Community Motors, Inc., 2473 Milwaukee-av.

PONTIAC—1931 2 DR. SEDAN, ALMOST brand new; big discount. Community Motors, Inc., 2473 Milwaukee-av. Always open.

PONTIAC—LATE '28 SPT. COUPE; BALANCE of mortgage, $125. 1147 W. Jackson.

REO—1930 FLYING CLOUD DE LUXE 5 pass. Sedan, 6 wire wheels. Car is just like new; guar. perfect, $775; terms, trade. 3333 W. Madison-st. Always open.

REO—'29 FLYING CLOUD COUPE. Perfect condition. Must sell at once. 2437 S. MICHIGAN.

ROLLS-ROYCE
seven passenger touring car, left drive, in perfect condition. Completely equipped with new tires, tonneau windshield, etc. $2,200. Rolls Royce of America, Inc., 441 E. Ohio. Whitehall 7848.

ROLLS ROYCE—7 PASS. LIMO. IN STORAGE for over a year. $1,250 for quick sale. Will demonstrate anywhere in Chicago or suburbs. 2452 S. Michigan. Calumet 1504.

STUDEBAKER—LATEST 1929 PRESIDENT 8 sport sedan. Cost new $2,200. All new tires. New paint job. $495. Terms. 2531-33 S. Michigan-av. Victory 3172. Open eves.

STUDEBAKER—8 LATEST 1931 DE LUXE sedan, 6 w. w., free wheeling; cost $1,898; now $1,195. 3327 Milwaukee-av.

STUDEBAKER—1928 4 DR. SED.; LIGHT; very fine cond.; $285; guar., terms, trade. ALWAYS OPEN. 2810 W. MADISON.

STUDEBAKER—1928 COMMANDER SED.; ORIGINAL FINISH; NEW TIRES, $245. 6056 Cottage Grove-av. Fairfax 1426.

STUDEBAKER—1927 LT 6 5 PASS. SED., $175; priv. 1127 N. Clark-st. Linc. 1450.

AUTOMOBILES FOR SALE.

Your Choice, $75
'27 Peerless Sedan. '27 Hup. Sedan.
'27 Essex Coach. '26 Chevrolet Sedan.
'26 Dodge Sedan. '26 Nash Coach.
Terms. Trade. Always Open.
DURST CHEVROLET, 1147 W. Jackson. Haymarket 7820.

COUPES—COUPES—COUPES
20 to choose from, consisting of Chryslers, Buicks, Hupmobiles, Nash, Studebakers, Oaklands, Pontiacs, and Chevrolets. All current models. Prices ranging from $200 up. Terms. Trade. ALWAYS OPEN. 2810 W. MADISON.

1931 STUDEBAKER
We have four 1931 Studebakers in stock that were used as demonstrators. One of these is a President model, one a Commander, one a Dictator, and one a Studebaker Six. Each of these cars will be sold with a new car guarantee. Offered at substantial discounts. Terms. STUDEBAKER BRANCH, 6101 Broadway.

Studebaker 1930 Sedan.
Dictator 4 door, driven 6,300 miles; will pass for new car. Worth $750. Our price today $585; terms. [Scrip accepted.] 5107 N. CLARK-ST.

STUTZ COUPE.
Late model with a spacious rumble seat; equipped with wire wheels, side mounts, spotlight, trunk rack, etc. Ducoed a beautiful brown. The powerful motor runs like clockwork, and the interior and exterior are in new car condition. Special for $785. Terms. PIERCE-ARROW, 2545 S. Michigan.

STUTZ—8 CYL. 1928 CONVERTIBLE CPE.; B. B. model; rumble seat; 6 wire wheels, Lorraine spotlight; very clean; chromium, etc.; wonderful condition; bargain at $650. John S. Jackson & Co., Packard Dealer. 7320 Stony Island-av. Plaza 2000.

WHIPPET—1930 COACH, 6 CYL.; LOOKS AND RUNS LIKE NEW, $245. 6056 Cottage Grove-av. Fairfax 1426.

WILLYS-KNIGHT—1929 4 DOOR SEDAN, model 70A, finished in beaut. maroon; seat covers, new tires, exactly like new throughout, $365. Mr. Seltzer, 7647 S. Halsted-st. Triangle 7000.

WILLYS—1930 SEDAN; FAST, PEPPY, powerful, and clean; will sacrif. Call Mr. Kramer, Douglas 6060.

WILLYS-KNIGHT SEDAN; A1 RUNNING shape; good buy at $135; terms; open eves. Warner & Moore, 5301 Lawrence-av.

AUTOMOBILE LOANS.

CASH
IN 10 MINUTES.
NO DELAY
AUTO AND TRUCK LOANS.
$350 TO $10,000
Confidential. No Endorsers.
15 Years at Same Location.
Winter-Hirsch
Incorporated.
1842 S. MICHIGAN-AV.
Calumet 4586.
BRANCH OFFICES:
4657 W. Madison. Este. 3248.
7701 S. Halsted-st. Tri. 4306.

Need Money?
$100 TO $3,000
ADVANCED ON YOUR CAR.
Present payments reduced. Refinancing.
$300 Costs $4.50
Why Pay More?
No endorsers required. Immediate confidential service.
Drive as You Pay.
Finance Credit Corp.
205 N. La Salle-st. [MAIN FL.]. STATE 6372.
4707 Broadway. Longbeach 6624.
DRIVE RIGHT UP TO OUR DOOR.
Open Saturday afternoons until 5.

LOWEST RATES
LARGER LOANS.
$100 TO $2,500
LOANED ON YOUR CAR IN TEN MINUTES.
NO ENDORSERS. NO RED TAPE. PRESENT PAYMENTS REDUCED.
GORDON FINANCE CO.
2239 S. Michigan-av. Victory 3500.
192 N. La Salle-st. State 8328.
5100 Broadway. Ardmore 1150.
3301 North-av. Spaulding 2552.
3433 W. Madison. Nev. 0988.
1579 Milwaukee, Rm. 217. Humb. 8107.
7848 S. Ashland-av., 2d floor.

A B C
OFFERS
LOWEST RATES
6 TO 18 MONTHS TO PAY.
FAIREST TREATMENT.
Automobile Bonding Co.
ESTABLISHED 1919.
Call Today—Cash Today at Our Nearest Office:
7850 S. HALSTED. TRI. 0807.
4802 N. WESTERN. RAV. 5100.
4734 W. MADISON. AUS. 3906.
6528 COTTAGE GROVE. HYD. 9723.
105 W. MONROE. RAN. 7992.

C-A-S-H
AUTO AND TRUCK LOANS AND REFINANCING.
WE CHARGE LESS
Drive While You Pay
Majestic Investment Corp.
105 W. MONROE. RANDOLPH 4364.
6211 Cottage Grove. Dorch. 4561.
2325 S. Michigan. Victory 4444.
5323 W. Madison. Austin 4069.
4005 W. North-av., 2d fl. Albany 7527.

WE GUARANTEE LOWEST RATES. Free parking at MAIN ENTRANCE. CENTRAL STATES FINANCE CORP., 209 N. La Salle-st., 2d Floor. State 3615. Walk upstairs and save 25%.

HAVE PRIVATE FUNDS TO LOAN RESPONSIBLE parties on '30 and '31 cars. Amounts up to $1,500. Quick action. Money advanced transients, tourists. 1217 Devon-av.

AUTO BANKERS SINCE 1912—LEWIS E. BOWER. 1240 S. Michigan-av. Calumet 1800.

AUTOMOBILE LOANS—LOWEST RATES. Always open. Phone Van Buren 3200. 2810 W. MADISON-ST.

AUTO LOANS—SAFE FOR THE BORROWER. AUTO SECURITY CORPORATION. 205 W. Wacker-dr., cor. Wells. Cent. 4006.

U. S. FINANCE AND MORTGAGE CO.—10 minutes service; lowest rates; confidential; parking. 721 N. Michigan. Superior 7083.

AUTOMOBILES WANTED.

100 CARS WANTED.
ALL MAKES—HIGHEST PRICE PAID. CASH IN FIVE MINUTES. 2325 S. MICHIGAN. VICTORY 4444. 6211 COTTAGE GROVE. DORCH. 4561.

SPOT CASH
for your car; quick service. TOM O'ROURKE, 2433 S. Michigan-av. Calumet 1668.

WANT 100 AUTOMOBILES.
Pay cash or make you a loan. Always open. 2810 W. Madison. Ph. Van Buren 3200.

CARS SOLD FOR OWNERS ON COMMISSION basis; quick action; all makes, all models. 3106 Montrose-av. Always open

WANTED—50 LATE MODEL CARS. SEE US first and get cash; highest prices paid. SIEGEL, 7616 Stony Island-av. Always open.

WANTED — IMMEDIATELY 100 LATE AUTOMOBILES; highest prices paid. Bring cars and get cash. 6811 S. Halsted. Went. 2727.

WE PAY HIGHEST CASH PRICES FOR Mod. A Fords and other late model cars. Martin, 3359 N. Ashland-av. Buck. 5061

WANTED—50 LATE AUTOS FOR CASH. 3327 Milwaukee at Crawford. Pens. 4379.

WE PAY MORE CASH FOR YOUR CAR. 4440 W. Madison-st. Mansfield 4441.

WANTED—100 LATE MOD. CARS. HIGHEST prices paid. 1801 W. 63d. Repub. 9515

WANT TO SELL YOUR CAR FOR THE most money? 4837 N. Western. Sun. 3509.

WTD.—6 OR 8 CYL. 4 DR. SED.; GD shape, $250 cash; no dlrs. 1341 Foster, 3d.

GET THE BEST PRICE FROM STONE. 3006 Lawrence-av. Ind. 6863. Est. 15 yrs

WANTED—50 USED CARS FOR CASH. Fitzpatrick, 6555 Cottage Grove. Mid. 4200

CASH FOR YOUR 1929-'30-'31 AUTO. ALL makes. 914 Diversey. Lake View 6214.

PLUMBING, HEATING AND FIXTURES.

WANTED—SMALL USED STEAM HEATING plant with radiators. Harrison 2430.

BUSINESS OPPORTUNITIES.

Businesses For Sale.

BAR-B-Q STAND—NEAR CITY; DOING NICE year round business; lease; to buy equipment and stock on hand; owner disposing of same to take care of other business. Address T A 445, Tribune.

BARBER SHOP—3 CHRS. 1ST CLASS. Also 3 rms. of ed. furn. in rear; like to sell all together; leaving city. Greenleaf 8971. 1731 Central-st., Evanston.

BARBER SHOPS AND BEAUTY SHOPS—For Sale—Also fixtures; new and used. PAIDAR CO., 1120 N. Wells-st. Div. 0200.

BARBER SHOP—4 CHAIRS. SELL OR trade. What have you? 432 S. Halsted-st.

BEAUTY PARLOR—FOR SALE—SUPPLIES, equipment; cash, easy terms; catalogue sent. GIBBS & CO., 21 S. Wabash-av.

BEAUTY SHOP—S. SIDE, 4 BOOTHS; WELL estab.; will sacrif. Beverly 0575.

BEAUTY SHOP—MODERNISTIC PERM. MACHINE, 3 booth. Reas. rent. Long. 3974.

BEAUTY SHOP—FULLY EQUIP. GD. BUSINESS; reas. 4040 Broadway. Buck. 6527.

CANDY, ICE CREAM, LUNCHEON—BUSY trans. cor.; Belmont-Clark; worth $1,600; will sac. $650 acct. sickness. Well. 10040.

CIGARS, CIGARETS, SPORTING GOODS, magazines, etc. 3636 W. 26th-st.

CLEANING AND TAILORING—A GOOD store in a gd. loc. 753 N. Austin-blvd.

CLEANING, TAILORING MAN WITH $100 can be independent. 807 N. Cicero.

DEL., CIGARETTE, GROC., ICE CREAM—Good paying store; near largest technical high school in world; no competition. Rent $55; lovely 3 rooms, bath, stm. ht.; $975. Part time or best cash offer. 3624 N. Western.

DELICATESSEN, FOOD SHOP—OLD ESTAB. Wond. bus. place. Apt. house district. Must be sold. $1,200, or best offer. Reas. rent. Investigate. 1520 E. 69th-pl.

DELICATESSEN—ICE CREAM, CANDY, TOBACCO; good loc. A-1 stock; 4 liv. rms., gar. Rent $50. Health forces sale; real barg. $750. 6454 Belmont-av. Kildare 1345.

DELIC.-GROC.—RT. $50, INC. 4 RM. FLAT. $500. Ph. Bittersweet 5840.

DELIC., ICE CREAM, CANDIES, SOFT Drinks—Reas. 4 liv. rms. 1116 W. 79th-st.

DELIC.-GROC. — IN WESTWOOD SUBDIV.; est. cor., mod. fixt., 3 r. 3001 N. 76th-av.

DELIC.-GROC.-CANDY-ICE CREAM — COR. store; cheap rent. 2500 W. 39th-st.

DRESS SHOP—FOR SALE—BEAU. FURN.; exc. loc.; large clientele; owner leaving city. A splendid money making opportunity for someone desiring own business reasonable. Address Y Y 513, Tribune.

FRUIT, VEGETABLE STORE—AT SACRIF. acct. of outside bus.; guarantee $50-$75 weekly. 4450½ Belmont. Avenue 8787.

GARAGE—100 CAR, HYDE PARK; SNAP; only rent req. Al Weiss, 33 N. La Salle.

GAS STATION—ON MAIN CORNER IN Morgan park. 10 year lease. Own tanks and pumps. Handle any gas. Reas. rent. Phone Radcliffe 0250.

GAS STA.—34,000 GALS., 700 GREASE jobs, wash 1,500 cars, 25 bbl. oil mo. July; tires, brakes; best sta N. S. Rav. 6926.

GAS STATION—GOOD OPPORTUNITY FOR small investmt. Address T A 446, Tribune.

GAS STATION — WELL ESTABLISHED; reasonable; busy location. 4506 Armitage.

GAS STATION—ESTAB. 15 YEARS; GOOD LOCATION. ROCKWELL 6088.

GROCERY STORE—OLD, ESTABLISHED, in fine South Side location. Can be bought at real bargain, very liberal terms. Call Englewood 2025 or Normal 1776.

GROCERY-DELICATESSEN — CORNER, 4 rooms in rear; rent $55; doing good business. Same party 5 yrs. Very reasonable. 3035 Southport-av.

GROCERY-MEAT MARKET — EXCELLENT location, good business, large territory to draw from; must sacrifice account of health. Address Y Y 209, Tribune.

GROCERY, MEAT MARKET—TRADE FOR vacant city property or small farm. 656 N. Homan-av.

HARDWARE AND PAINT STORE—WELL estab.; real barg.; worth $6,000; sacrifice for $3,000 cash. 2146 N. Halsted. Div. 0010.

HARDWARE AND PAINT STORE—BEST loc., $35,000 bus. yearly; wonderful opportunity. Brunswick 7946.

HOTEL—40 ROOMS, SHERIDAN-RD., $2,500 cash, $250 month; 3 or 4 yr. lease; will decorate. Address D 133, Tribune.

LAUNDRY SACRIFICE.
Must sell immediately hand laundry. 1348 WILSON-AV.

LINGERIE, HOSIERY AND INFANT'S Shop—Estab. bus. in excellent loc.; beaut. fixtures. 7108 Sheridan-rd. Shel. 4815.

LUNCHEONETTE, FOUNT.—CPLE. WITH $1,000 can be independent. 807 N. Cicero.

LUNCH AND CIGAR STAND IN LOOP. Best cash offer. 74 W. Washington.

MEAT DEALERS AND COMMISSION MEN.
Old established business downtown on commission row in Milwaukee, Wis. Two stores, first and second floors and basement; about 3,700 square feet each floor. Modern refrigeration and milling plant in connection. Very attractive deal for quick cash. NO TRADES. ALEX RITTER, REALTOR, 3333 W. Lisbon-av., Milwaukee, Wis.

PATENT FOR SALE—SMALL YEARLY mechanical calendar to be used on face of business card. "A BUSINESS CARD THAT NEVER REACHES THE WASTE BASKET" has unlimited sales possibilities; $2,500; sample furnished prospective buyers. Address D 135, Tribune.

PRINTING BUS.—GOOD LOC., MOD. EQPD. $300. Address P 255, Tribune.

RESTAURANT—UP TO DATE EQUIP., IN main business district; no reasonable offer refused. 1540 Howard-av.

RESTAURANT—MUST SELL BECAUSE OF sickness; little cash needed; mod. equip.; good loc. Barron, 127 N. Dearborn.

RESTAUR.—MOD. EQUIP.; EST. 22 YRS. Reas. rent.; gd. income. 3182 N. Clark.

RESTAURANT—GD. LOC.; FINE FIXT.; elec. refrig.; price $1,000. Vinc. 2200.

ROADHOUSE, WITH BARBECUE—FULLY equipped, on Milwaukee-av., 1½ mi. N. of Dempster-st. Barg. Wheeling 155.

RMG. HOUSE—MUST RAISE CASH; WILL sacrifice leasehold modern 32 rm. furnished kitch. apt., Leland-av., near Lake; income $8,086 year; some cash, balance terms; may consider some trade. Mr. Vig, 625 E. 63d-st. Fairfax 4402.

RMG. HSE., 35 RMS., UPTOWN LOC.; 4 y. l.; reas. rent; 18 baths; all r. w.; elec. furn.; gd. inc. Pr. $3,500. E Z TERMS. Steinbock & Alexander, 160 N. La Salle.

RMG. HSE.—6 OR 12 RMS.; BEAUT. FURN. Home and income. Wellington 4240.

RMG. FLAT—6 RMS. OFF HALL; MOD.; bch. Sacrif. 542 Addison, 3d. Bitt. 1405.

RMG. FLAT—24 WELL FURNISHED RMS. Best N. S. loop loc. Wabash 4735.

ROOMING HSE.—10 RMS., ALL RENTED; long lse.; price $200. 5 W. Erie-st.

RMG. HOUSE—12 RMS.; ALL FILLED; reas. rent; gd. inc.; sacr. 1535 N. La Salle.

SANDWICH SHOP—REAS.; CLOSED EVES. and Sun. 440 Plymouth-ct. Web. 7248.

SHOE REPAIR SHOP, SHOE SHINE stand; rms. rear. 1454 Wilson. Sunny. 3411.

SOFT DRINK PARLOR—FOR SALE—OR trade other business. Armitage 1215.

SPECIALTY POTATO PRODUCTS—FAST growing business in wonderful No. Shore territory. Giving up account of sickness. Priced at less than 1 year's profit. 542 Custer-st., Evanston. Davis 8492.

TAILORING, CLEANING AND DYEING—Old estab. 12 S. Kedzie. Ked. 6226.

TEA ROOM—HIGH CL. SUBURBAN; SOMETHING different. Address C 596, Tribune.

TIRE VULCANIZING SHOP — ESTAB. 10 yrs. Doing gd. bus.; reas. 3463 N. Clark.

FOR SALE—OLD ESTABLISHED PRODUCE commission house. South Water market. Thoroughly equipped. Immediate possession. Good opportunity. Will sell cheap. Address C 300, Tribune.

21 RMS. — RENT $150; RUN. W.; ALL rms.; will sac. 351 Belden.

Partnerships and Investments.

ARE YOU OPEN FOR A PROPOSITION?
A reliable manufacturing concern now opening a factory in Chicago is in need of a responsible man who is able to invest $1,500 with services. For appointment give phone. ADDRESS Y T 333, TRIBUNE.

GET AN INCOME WITH $100 TO $10,000 invested in a safe substantial finance company doing collateral loan business only; has been in business over 4 years and is increasing capital with new investors; has paid 10% or more annually cash dividends last 4 years; safety of principal assured; highest references furnished; it will pay to investigate. Address X A 95, Tribune.

Concessions and Locations.

Soda Fountain—Cigar Loop Concession IN BUS DEPOT.
Desirable space available for responsible concessionaire. Window space, light, heat, and hot water furnished. Over 35 busses stop here daily. Open 6:30 to 11:30 daily. No soft drink parlors in this block. SEE MR. PREINITZ AT RM. 1121, 39 S. LA SALLE-ST.

GAS STATION—GOOD LOCATION, LOW rent; small investment required for equipment. Rm. 1117, 333 N. Michigan.

AN ESTABLISHED STORE WILL RENT space 17x30 ft. Reasonable. 7745 Halsted. Vincennes 4864.

Distributors.

DISTRIBUTORS WANTED.
Well rated concern has unusual opening for exclusive distributors to handle RIBBONEWS, a patented article that renews typewriter ribbons instantly. Every typewriter user or owner is a red hot prospect; sells on sight; absolutely no competition. RIBBONEW is fully covered by patents and retails at $3.00 each; a proven success and is now being used by the U. S. Government and hundreds of national concerns. Already have distributors making big profits. Choice territory available. Financial requirements depend upon exclusive territory desired. Without exclusive you may purchase RIBBONEWS in quantities as low as 20, which would be filled from exclusive distributors' stock. See Henry S. Blumenthal [the manufacturer] in person, registered at Sherman Hotel, Chicago, Ill., August 21st and 22nd, or write RIBBONEW DEPT., Suite 503 Exchange Building, Memphis, Tenn.

Business Equipment.

1 SPEE-JAX HAIR DRYER. LIKE NEW, very reasonable. Triangle 1635.

BUSINESS OPPORTUNITIES.

Business Service.

MANUFACTURING PLANTS. MECHANICAL devices put in production. INDUSTRIAL LOCATING CO., 7 S. Dearborn-st.

LONG ESTABLISHED PATENT ATTORNEY offers complete financing, marketing aid on good invention. SANDERS, 538 S. Clark-st.

Wanted.

WILL INVEST $5,000 TO $10,000 IN SM. mfg. plant with possibilities for development; am past 50, with successful record; give assets, liabilities, and complete information; only proposition of merit will be given consideration; confidential. Address D 134, Tribune.

BOXING AND WRESTLING COACH WANTS small school; or will train and manage few professionals. Address C 389, Tribune.

WANTED—PAYING CAFETERIA IN LOOP. Johnson & Keck, 533 S. Wells-st.

MOTOR TRUCKS.

FORD TRUCKS.
LIBERAL TERMS OR TRADE.
1931 Express, repossessed, 1 mo. old...$500
1931 De Luxe Dely.; Panel; 2 wks. old.$475
1929 1½ ton Chicago Stake $325
1929 1½ ton wide express, new body..$[illegible]
1929 1½ ton short stake, new tires.....$[illegible]
1929 ¾ ton De Luxe Dely., panel.......$265
1929 ¾ ton Pick-up; closed cab $200
LITSINGER, 925 W. Jackson. Always open.

Ford, Chev. Trucks—Like New
1930, '29, '28 models; ½ to 2½ tons; $75 up; $40 cash, balance easy. All kinds and types of bodies; 90 day written guarantee. Horses taken in exchange. LEVY'S, 724 Milwaukee-av., cor. Carpenter. Always open.

FORDS! FORDS!
'31-157 Chicago stake body, only 3,000 mi. '31-10 wheeler, steel panel sides; 3,300 mi. 25 other makes from $50 and up. Terms. 1046 W. HARRISON-ST. MONROE 2237.

FORDS—10 LATE MODEL A PANEL BODIES and Pick-up bodies; AA open express and model T panel bodies; barg. Alw. open. LAWDER BROS., 6900 VINCENNES-AV.

DODGE TRUCKS, 6 LATE CANOPY BODIES with screens; all in A1 condition; bargains. LAWDER BROS., 6900 VINCENNES-AV.

FORDS—[3] 1931 TRUCKS WITH HIGH stake bodies; used 30 days; with dual wheels. LAWDER BROS., 6900 Vincennes-av.

MACK 5 TON DUMP TRUCK, A1 CONDITION. Priced low. Autocar Sales. 1716 W. PERSHING-RD. VIR. 0210.

TRUCK WITH CONTRACT. GOOD PROPOSITION. Steady work. $600 required. GEO. HALL, Haymarket 2130.

FURNITURE TRUCK—GRAHAM DODGE 1½ t.; 2d hand. Good condition; $250. 19 E. 111th-st., or call Pullman 0621.

FORD—AA, 157 IN. WHL. BASE; CHASSIS and closed cab; used little; like new. Terms. B. & W. Motor, 827 W. 35th-st.

FORD—TRK. WITH 6 WHEEL UNIT; 12 ft. stake body. Will handle 5 tons. Pay up small bal. due. 2451 N. Sacramento-av.

AUTO CREDITS FOR SALE.

BUICK CREDIT—$300 CREDIT ON ANY model new Buick, best offer. Mr. Clarke, Virginia 2400.

WANT $450 OR MORE CHRYSLER CREDIT on a N. Side dealer. Address X K 557, Tribune.

$500 CREDIT ON REO FOR $200 OR used car. 6729 Ogden. Berwyn 6388.

MOTOR TRUCKS TO RENT & WANTED.

WANTED — SEMI-TRAILER UNITS FOR long distance hauling. Apply 2807 S. Wabash.

AUTOS TO RENT AND WANTED.

WANTED—THE BEST CAR $200 CASH and my '27 Willys-Knight sedan will buy. No dealers. Phone Hemlock 2446.

MOTORCYCLES AND BICYCLES.

HARLEY DAVIDSON—'29 FOR SALE—$100. 722 S. Dearborn-st. Webster 7103.

BUSINESS DIRECTORY.

Household Appliance Repairs.

ELEC. WASHERS AND SWEEPERS REPAIRED. Complete oiling, 75c. Ph. Ind. 7207.

Moving, Storage, and Hauling.

HOUSE'D GOODS TO CALIFORNIA, NEW YORK, KAS. CITY; no crating necessary. NATIONAL MOVERS. ROGERS PARK 1150.

LONG DISTANCE MOVING, GO ANYWHERE, 25c per mile. Ph. Briargate 8684.

Painting and Decorating.

HOUSE PAINTING, PAPERHG., CALC.; GD. work; low prices; est. free. Sac. 1667.

DOGS, BIRDS, POULTRY, ETC.

Dogs.

ANN'S KENNEL
ON WAUKEGAN-RD., ONE-HALF MILE NO. OF DEMPSTER-ST. OVERSTOCKED CLEARANCE SALE. Blue, Red, Black, Cream Chows, $15 up. PED. SPRINGERS, REAL BEAUTIES.
Ped. Bostons..$10 up | Ped. Pekes $10
Ped. Schnauzers..$10 | Toy Terriers $3
Ped. Cockers..$10 up | White Spitz $5
Ped. Scotties...$20 up | Collies, Sheps $3
Toy Fox Terr.......$6 | Mixed Puppies $1
Always open. Phone Morton Grove 1683.

WIRE HAIRED TERRIERS, 3 MOS. OLD; pedigreed. 3235 Beach-av. Spaulding 6021.

CLOTHING, FURS, ETC.

ALMOST NEW SQUIRREL COAT, $75; raccoon, $60; muskrat, $35; seal, $50; old furs exch. Exchange Shop, 4700 Drexel. Ken. 5373.

BEAUTIFUL FUR COAT, DRESSES; EXCELL. condition; very reas. Mohawk 2824.

EXCURSION AND TRAVEL.

St. Louis—$3—Detroit
Excursion round trip to St. Louis, $5. DE LUXE MOTOR STAGES. 746 S. WABASH-AV. Web. 3886-1140. 1 S. Jefferson-st. Dearborn 4218. 12 W. Polk-st. Web. 1855.

BUS TRANSPORTATION.

SOUTHERN LIMITED.
Shortest route via Danville, Paducah, Memphis, New Orleans, Terre Haute, Evansville, Nashville, Birmingham. Ph. Calumet 0228.

AUCTION SALES.

WILLIAMS, BARKER & SEVERN CO., 423 S. Wabash-av. General Auctioneers. Furniture, Carpets, General Household Goods. Telephone Harrison 3777.

TYPEWRITERS AND SUPPLIES.

CORONA SPEC. $39.50. BARG.; FIXED UP Smiths, Coronas. L. C. Smith Corona Typewriter, Inc., 68 E. Washington. Rand. 0052.

NEW PORT. TYPE., $30; ADDRESSO., MULTIGRAPH. Barg. Pruitt, 190 N. La Salle.

DANCING SCHOOLS.

CHICAGO DANCING ACADEMY SCHOOL—Beginners, daily, private lessons, 4 for $3, 10 for $5. Lady and gent. inst. Orches. nightly. 400 S. State-st., 6th Floor.

CASTOFF CLOTHING.

CLEAN YOUR CLOSETS. WILL BUY OR exch. suits, o'coats, furs, etc. 656 Madison. Mon. 1738. Largest new and used store in city.

BILLIARDS AND BOWLING.

REBUILT TABLES AS LOW AS $160. The BRUNSWICK-BALKE-COLLENDER CO. 623-633 S. Wabash. Wabash 4020.

PATENTS—PATENT ATTORNEYS.

PATENTS, TRADEMARKS, COPYRIGHTS—MILO B. STEVENS & CO., 53 W. Jackson-blvd. Estab. 1864. Main office, Washington.

TERMS OF SUBSCRIPTION OF THE TRIBUNE.

Orders for mail subscription must be accompanied by remittance to cover.

Rate for Illinois (outside of Chicago), Indiana, Iowa, Michigan, and Wisconsin:
Daily, without Sunday, one year, $5.00; six months, $2.50; three months, $1.25; two months, $1.00; one month, 50c.
Daily, with Sunday, one year, $12.50; six months, $6.25; three months, $3.15.
Sunday only, one year, $7.50; one month, $1.00.

Rate for subscription in postal zones 3 and 4 [measured from Chicago], outside of Illinois, Indiana, Iowa, Michigan, and Wisconsin:
Daily, without Sunday, one year, $7.50; one month, $1.00.
Sunday only, one year, $7.50; one month, $1.00.
Daily and Sunday, one year, $15.00; one month, $2.00.

Rate for subscription in zones 5, 6, 7, and 8 [measured from Chicago], Canada, Mexico and foreign:
Daily, without Sunday, one year, $12.00; one month, $1.50.
Sunday only, one year, $7.50; one month, $1.00.
Daily and Sunday, one year, $19.50; one month, $2.50.

Give postoffice address in full, including county and state. Remit by express money order, draft, or in registered letter at our risk to The Tribune company, publishers, Tribune Square, Chicago.

We cannot be responsible for currency sent through the mail.

MEMBER OF THE ASSOCIATED PRESS.

The Associated Press is exclusively entitled to the use for republication of all news dispatches credited to it or not otherwise credited in this paper, and also the local news published herein.

All rights of republication of special dispatches herein also are reserved.

Chicago Daily Tribune
THE WORLDS GREATEST NEWSPAPER
THURSDAY, AUGUST 20, 1931.

Five Hundred Cuban Rebels Reported Killed in Battle for Gibara—Prosecutor to Audit Bain Bank Books Today

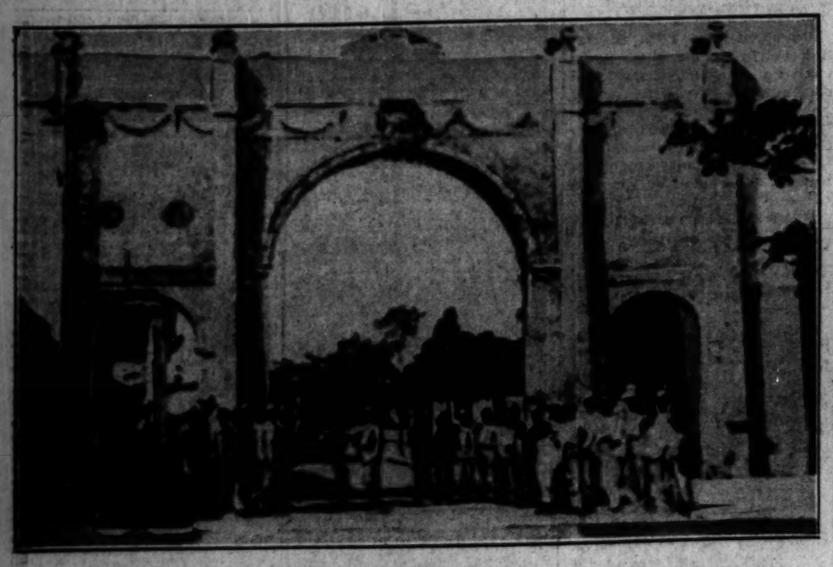

WHERE 500 CUBAN REBELS ARE REPORTED TO HAVE BEEN KILLED. Gibara, in Oriente province, where battle between federal troops and insurgents occurred. The triumphal arch shown was erected during a visit to the city by a former president of Cuba.
(Story on page 1.)

JAPAN GREETS AMERICAN FLYERS WARMLY BEFORE ARRESTING THEM. Hugh Herndon Jr. (left) and Clyde Pangborn as they appeared when arriving in Tokio and being presented with flowers by Miss Mitsuko Takao, Japanese actress and air enthusiast. Later the flyers were arrested and fined $1,025 each and are now waiting for permits to fly to Seattle.
[Acme Photo.]

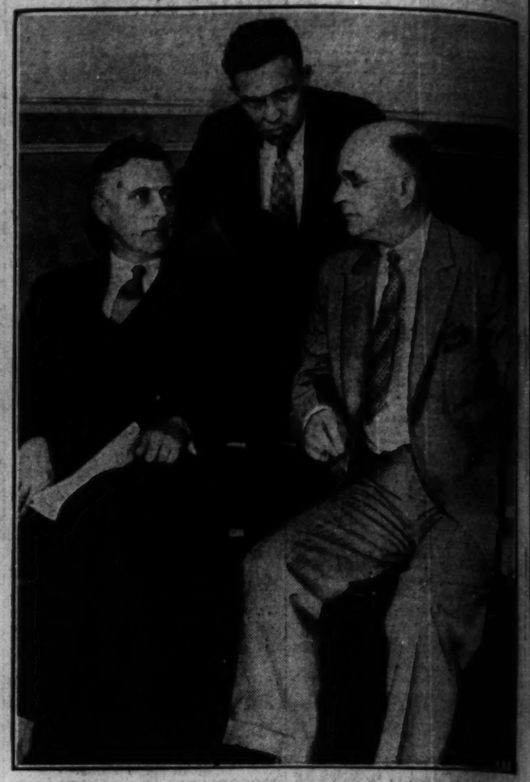

[TRIBUNE Photo.]

RECEIVER GIVES BAIN BANK DATA TO PROSECUTOR. Irwin T. Gilruth, receiver (left), with V. C. Johnson (center) and Henry E. Ayers, assistant state's attorneys.
(Story on page 2.)

[Acme Photo.]

ABYSSINIAN RULER TO FREE 2,000,000 SLAVES. Ras Tafari, recently crowned emperor of Ethiopia, on his throne, from which he has promulgated decrees for many reforms.
(Story on page 2.)

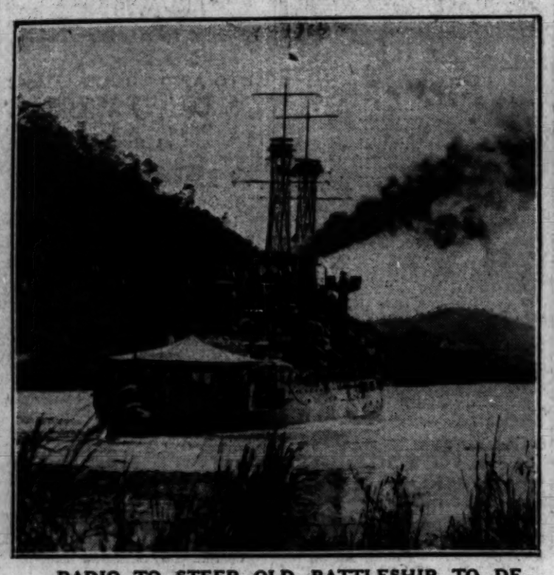

RADIO TO STEER OLD BATTLESHIP TO DESTRUCTION. The U. S. S. Utah, selected as target ship, which will be maneuvered under gunfire from remote control on destroyer.
(Story on page 8.)

[TRIBUNE Photo.]

ORPHANS AND AGED GUESTS OF AUTO OWNERS. Mickey Peel, an orphan, playing tune for Harry Spalding at annual outing of Orphans' Automobile Day association.

[Associated Press Photo.]

ASKED TO TELL OF DINNER JAPANESE ATTENDED. Mrs. Mildred Harris Chaplin, divorced wife of movie actor, called upon to help solve disappearance of wealthy importer.
(Story on page 1.)

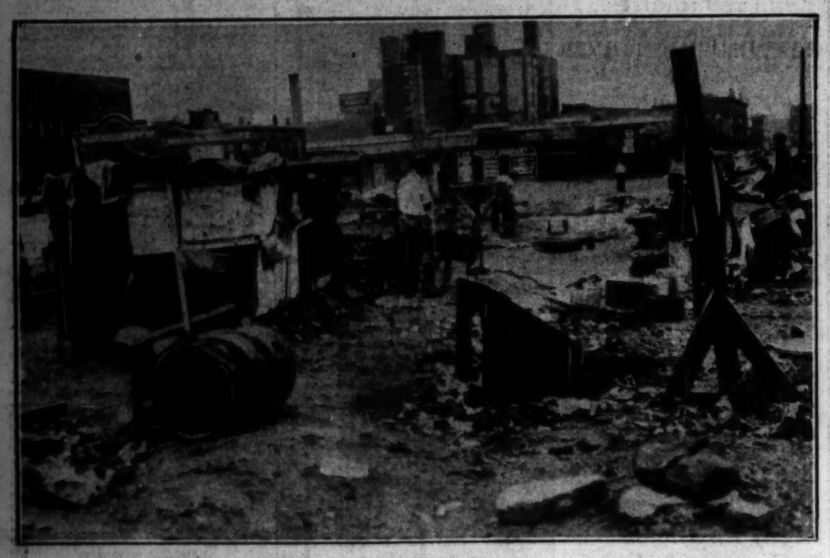

[TRIBUNE Photo.]

COLONY OF UNEMPLOYED ESTABLISHES ITSELF NEAR HEART OF CITY. Scene at Harrison and Des Plaines streets, where nearly 100 men find shelter in improvised homes, cook their meals, and make the most of the remaining days of warm weather.
(Story on page 8.)

MISSES KISSES. Mrs. Mary Abson, 1101 North Richmond avenue, asks divorce, charging husband fails in affection.
(Story on page 1.)

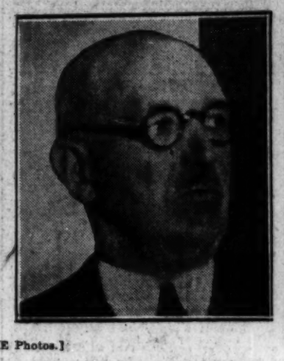

[TRIBUNE Photos.]

TWO POLICE CAPTAINS BENCHED BY MAYOR. Capt. Thomas Duffy (left), removed from command at Sheffield avenue station, and Capt. Thomas Pilkington, sent away from Marquette station by order originating with mayor himself.
(Story on page 2.)

[TRIBUNE Photo.]

ILLINOIS CENTRAL MALE CHORUS WINS FIRST HONORS IN CONTEST FOR CHICAGOLAND MUSIC FESTIVAL. Scene in the Gold ballroom of the Drake hotel last night when the 400 members of the competing choruses sang over W-G-N in elimination contest. The winners will compete with out of town choruses at 1:30 p. m. Saturday in the same place in which they sang last night.
(Story on page 3.)

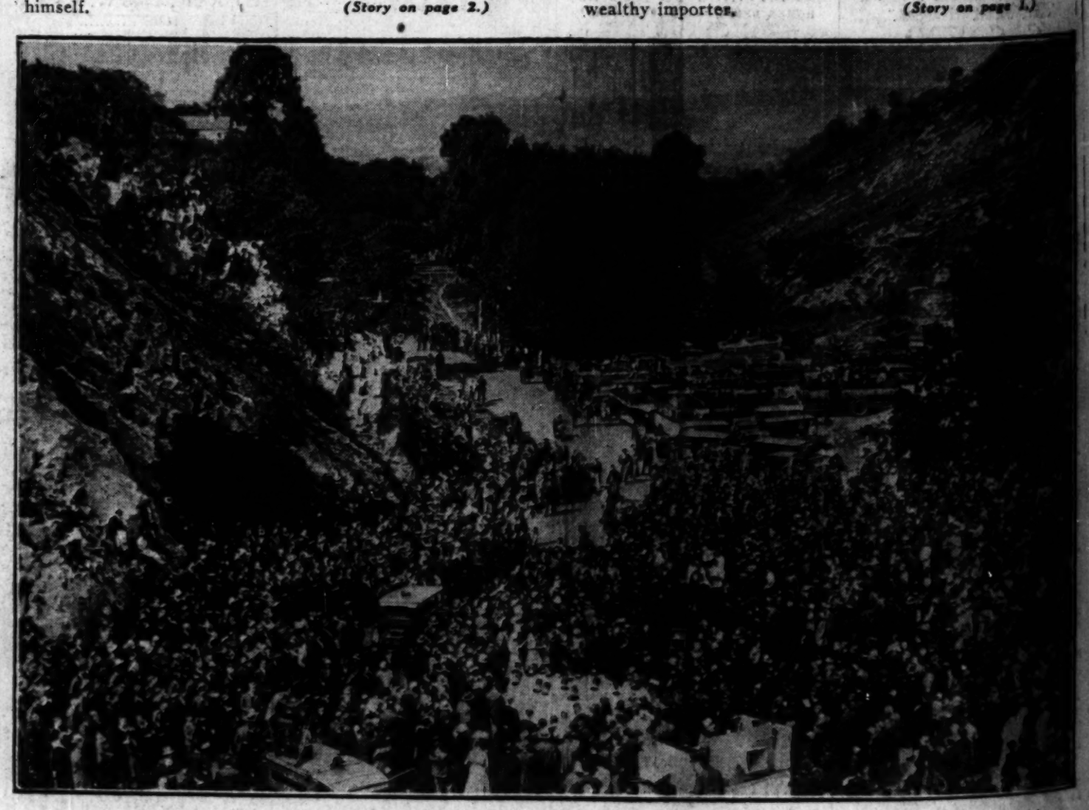

[Associated Press Photo.]

THOUSANDS GATHER AT SPOT WHICH WAS INSPIRATION FOR THE FAMOUS HYMN, "ROCK OF AGES." A general view of the impressive ceremony that took place at the foot of the Rock of Ages at Burrington Combe, Somerset, England, which inspired the writer of the hymn which is sung wherever the English language is in use.